BOSTON
COLLEGE
ARCHIVES

SUB TURRI 1973
Boston College

Editor in Chief	Paul M. Aloi
Managing Editor	Peter R. Vidi
Business Manager	E.G. LeBre
Faculty Advisor	Rev. John R. Trzaska, S.J.

Reflections

The Sand of the Sea,

the drops of rain,

and the days of eternity

Who can
count them?

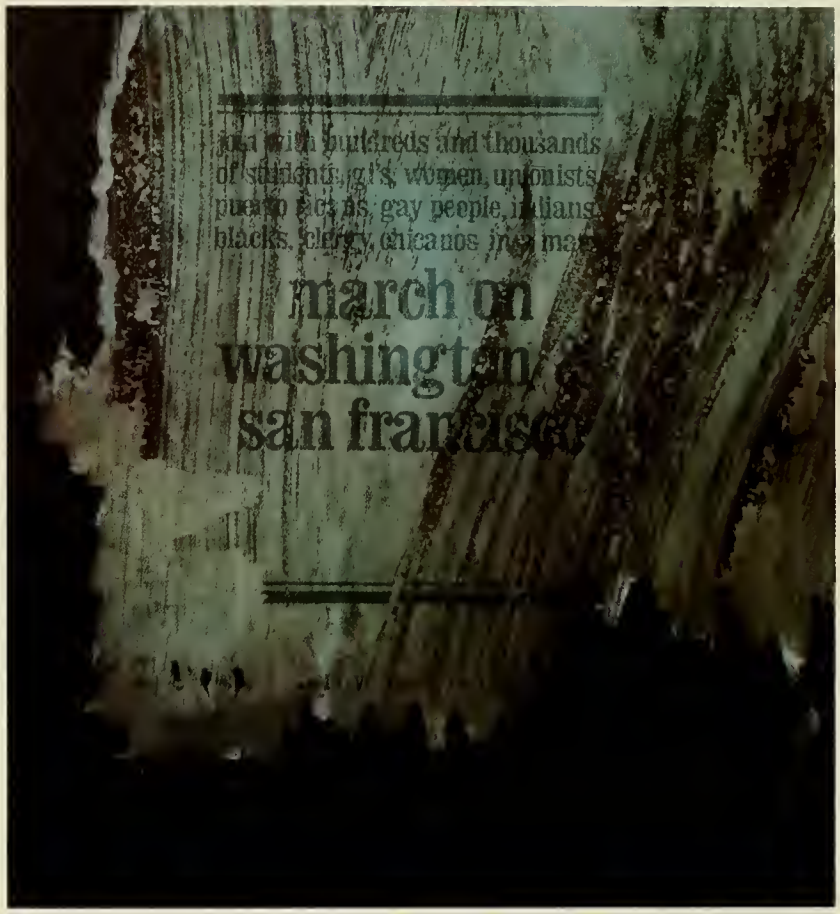

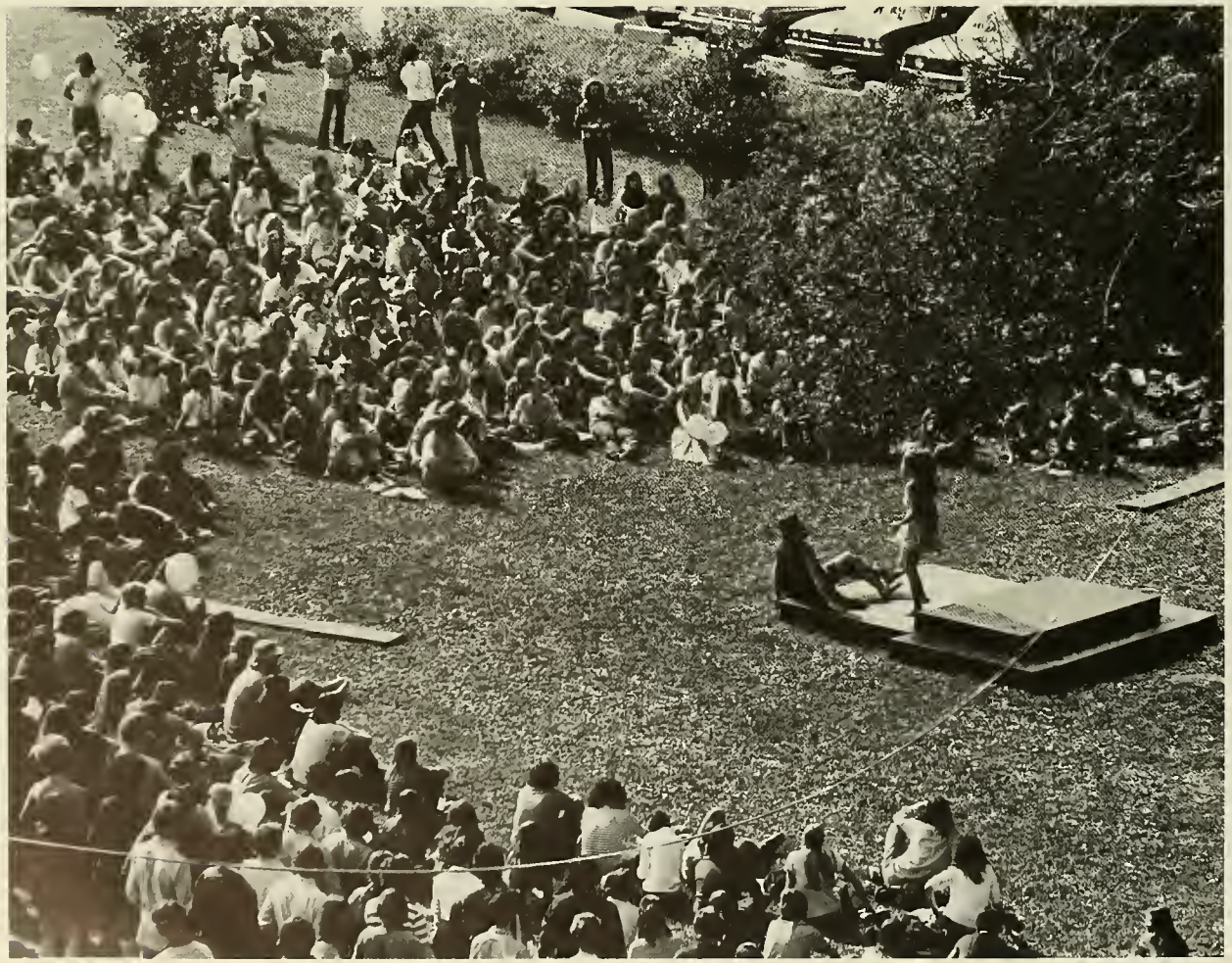

The height of heaven —

the breadth of the earth,

the abyss,

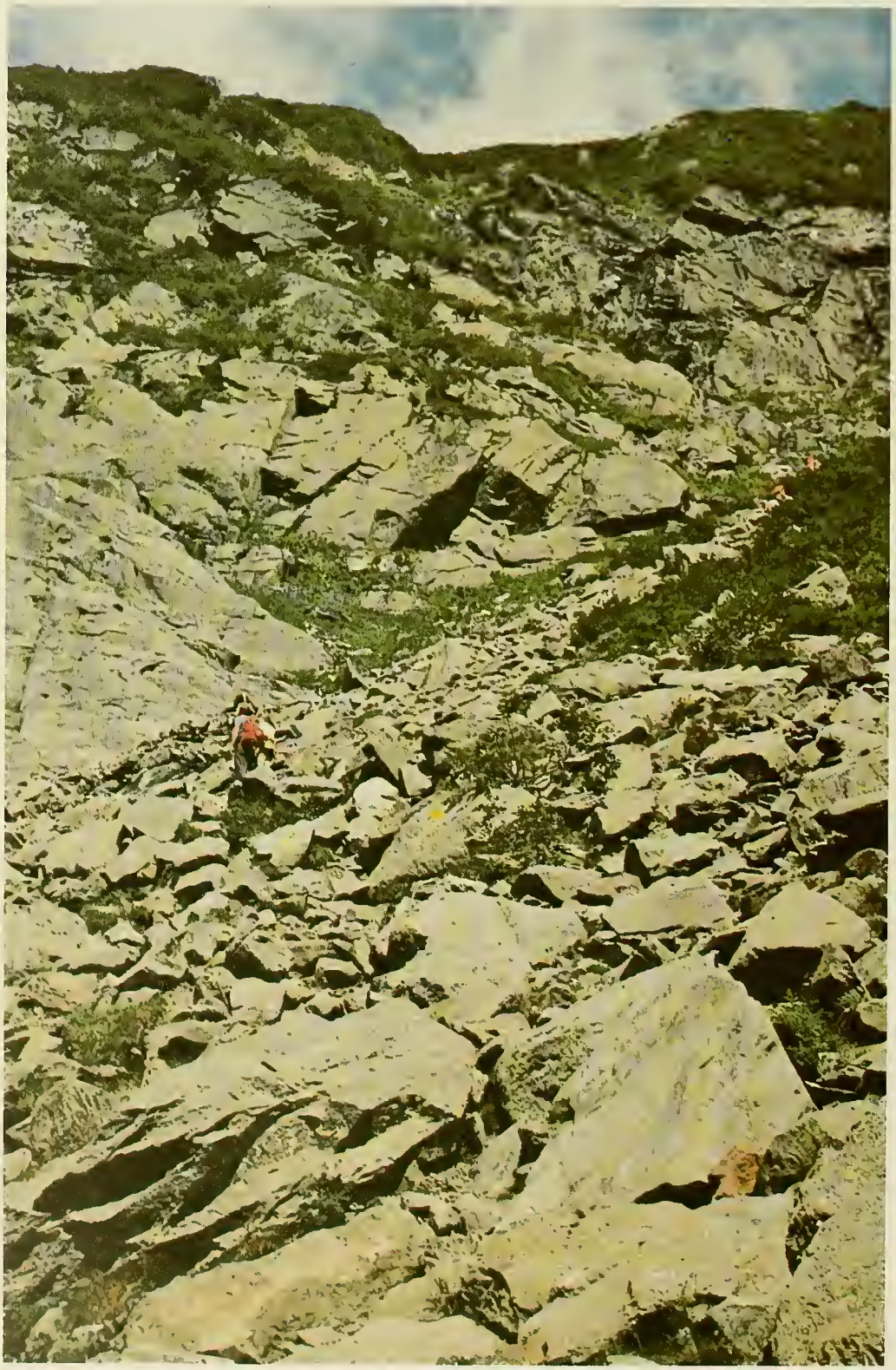

and wisdom —

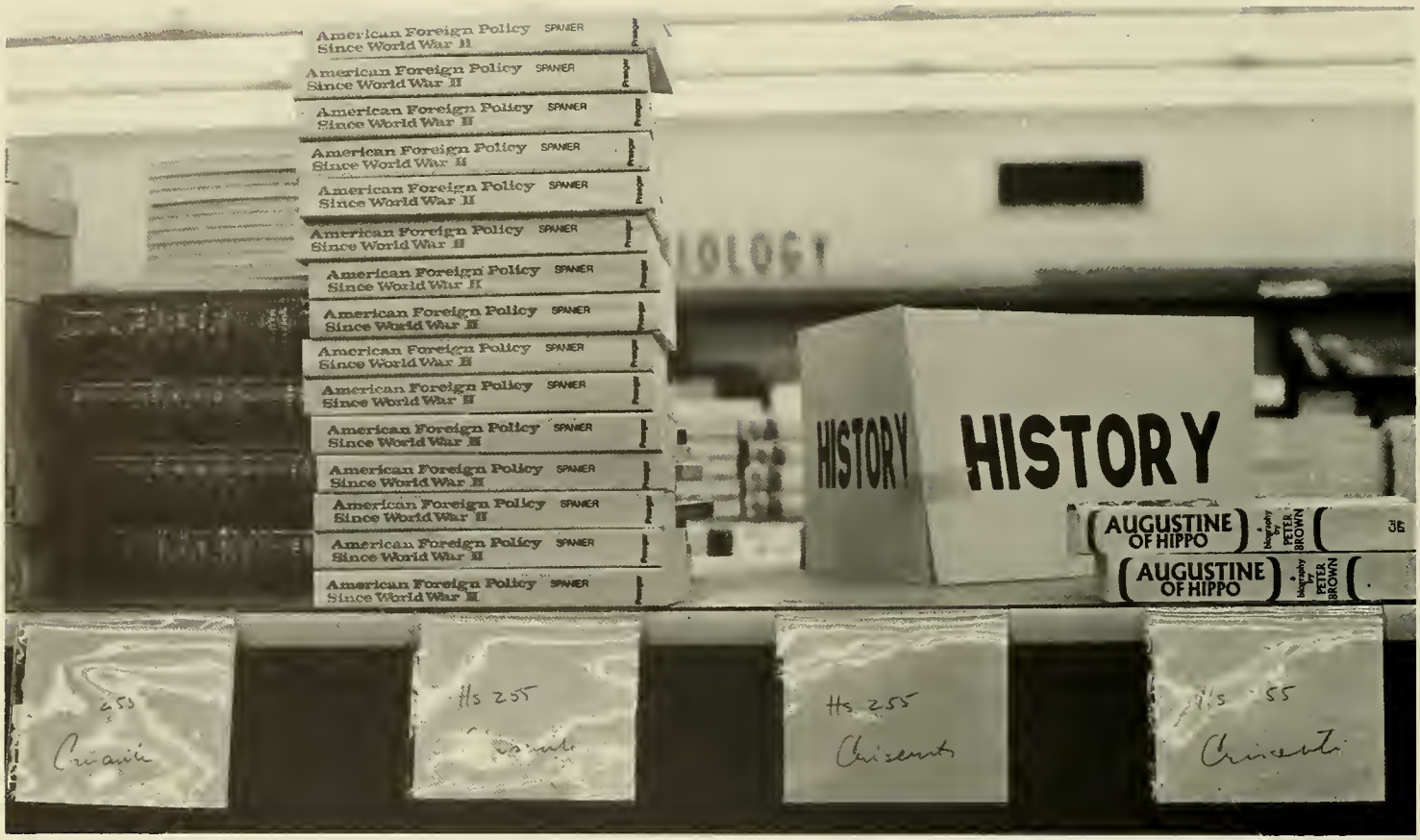
American Foreign Policy SPANIER
Since World War II
HISTORY
HISTORY
AUGUSTINE OF HIPPO
PETER BROWN
AUGUSTINE OF HIPPO
PETER BROWN

STUDYBOOK

who can search them out?

Wisdom was created before all things,

Bank
One HOUR
MARTINIZING
THE MOST IN
DRY
2 CABS
scoop
bird
NEW! NEW!
MAMA MIO'S
SUBS
HOT OVEN SUBS
PIZZA

and prudent understanding from eternity.

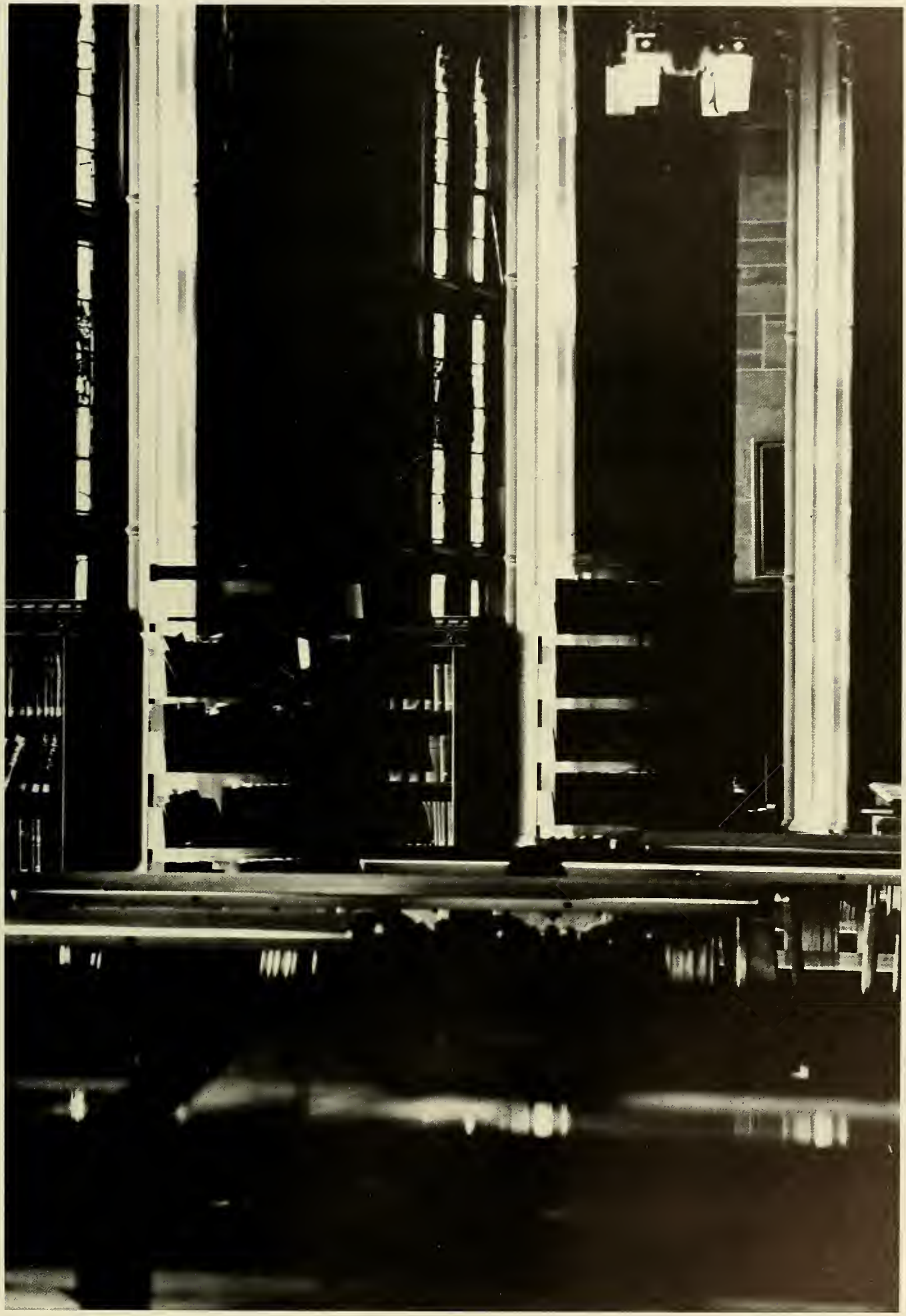

The root of wisdom —

to whom has it been revealed?

Sound
Meat Inspectors' Trial - p.3 PBS Inside
B.A.D.
Bowie's Martians Threaten Cosmic Changes

Her clever devices —

who knows them?

HAPPY HANUKA

THE HEIGHTS
BC-7, BU-5
KELLEY-500
A happy goodbye
Eagles roll Crusad
STRIKE
STOP THE SLAUGHTER
IN S.E. ASIA

There is one who is wise,

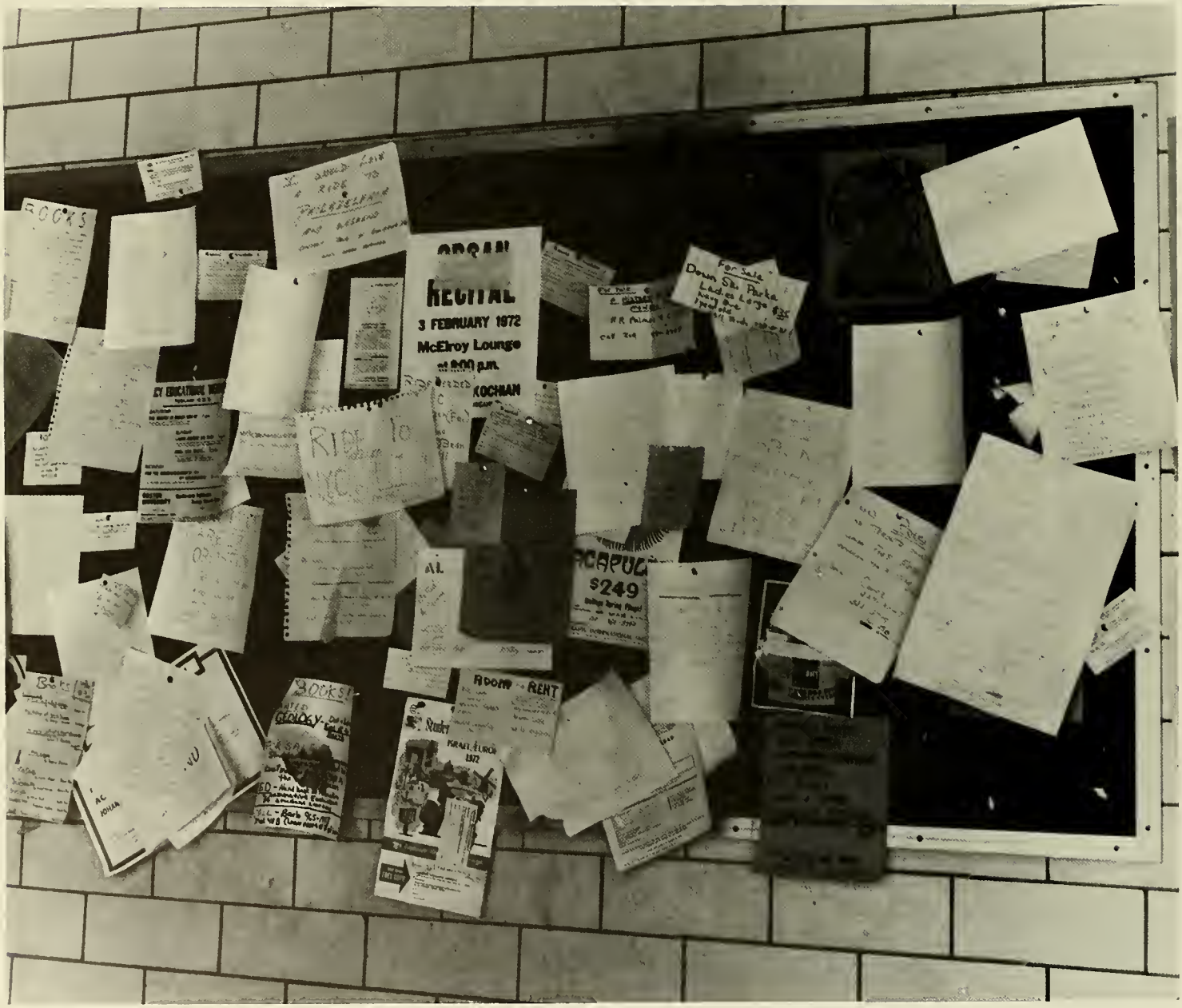

Sitting upon His throne,

greatly to be feared.

The Lord Himself created wisdom,

He saw her and apportioned her,

He poured her out
upon all His works

She dwells with all flesh

according

to his gift,

and He supplied her to those who love Him.

STUDENT LIFE

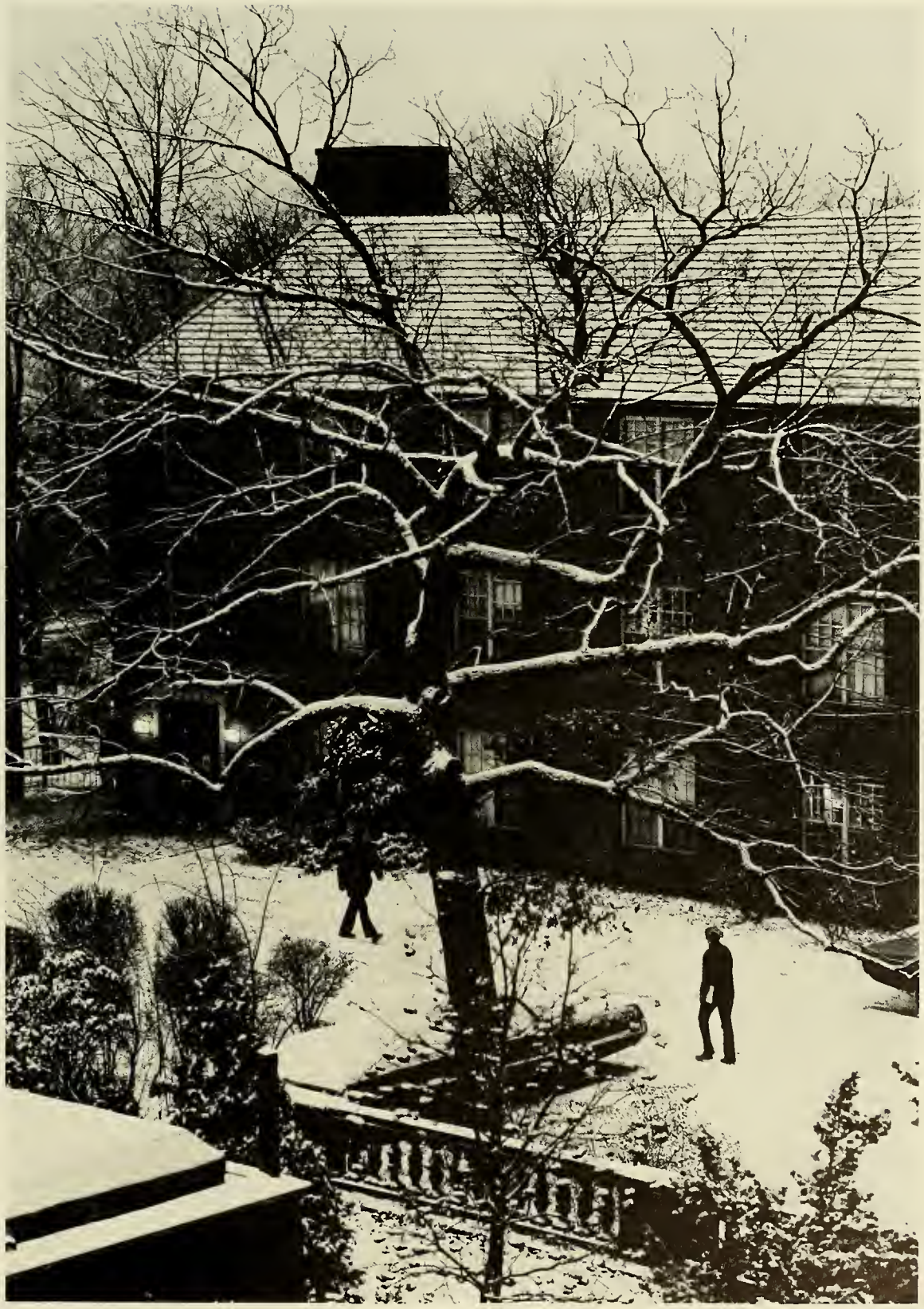

Darkness dawned upon me as I awoke
Definitely a new riff to check out
For the first time alone and afraid
Distance for a security blanket
from the parents
Having only to occasionally wake up
and catch a meal
Not to be mistaken for Paradise.
I was the one to whom I had to prove
One of my life's anticlimaxes
Needless to say there is something
else
Good for me, I wanted to learn
something I wanted to learn
Don't forget the others who came
and were met
Lots of bodies, a couple of heads,
occasionally a people,
laughs at, laughs with.
Rip it downers, get it togethers
Meatheads, brewheads
Everyone in the same boat, out to meet,
But to make just one friend

The side shows charge no admission .
a run through the commons
a stroll through the gardens
a crawl through the darkness
a smoke in the shade
an evening concerto
Has to be more than nothing better
to do
You pay for it,
then you work for it,
Pudding or sour milk is up to me
Is good man.

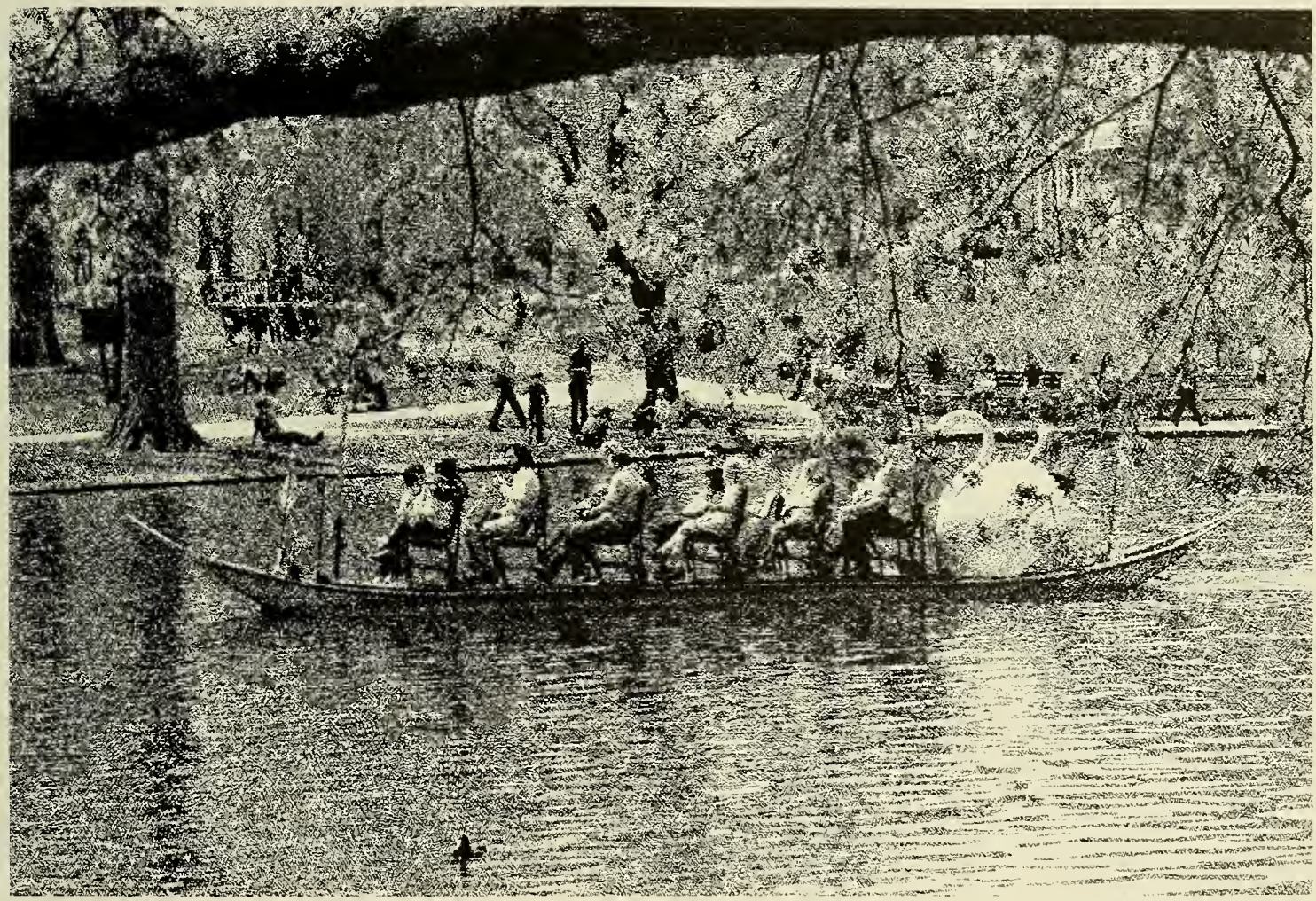

For many, one very important aspect of student life at Boston College is athletics. That widespread interest in athletic endeavor exists amongst the student body as a whole can be readily witnessed in the existence of a student supported Sports Complex. This building is always teaming with sports activities of all kinds. But there is something which goes beyond this sports world at Boston College; it is far more particular, far more selective and above all it is at times almost unbearably competitive. This is the arena of the scholarship athlete competing on the intercollegiate level.

To be able to come to a school like B.C. where intercollegiate sports competition is of exceedingly high quality is one thing. To be able to come here all expenses paid for because of your athletic ability is quite another! It is certainly something for the individual to be proud of, for it is a distinguished achievement. But one cannot linger in one's pride. You have to prove that you are worth the investment. After all, that is what it's all about: proving one's own ability against that of another on the court or field of competition.

It must be remembered above all else that one's position as an athlete competing on the intercollegiate level is a means to an end. Athletics for him presents a means for reaching a certain goal, whether that be furtherance of education, progressing on to professional sports, discovering oneself or just living a different life. A springboard has been provided for you, but how far and in which direction you are propelled depends entirely on what use you make of it.

Regardless of whether you win, lose or draw, it is all a learning experience . . . hopefully you will win.

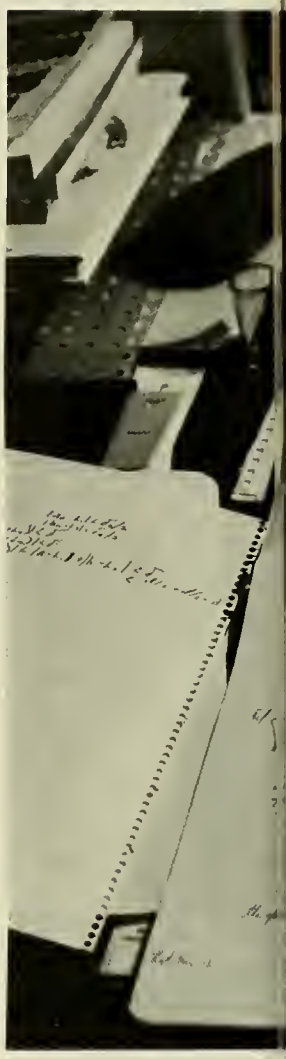

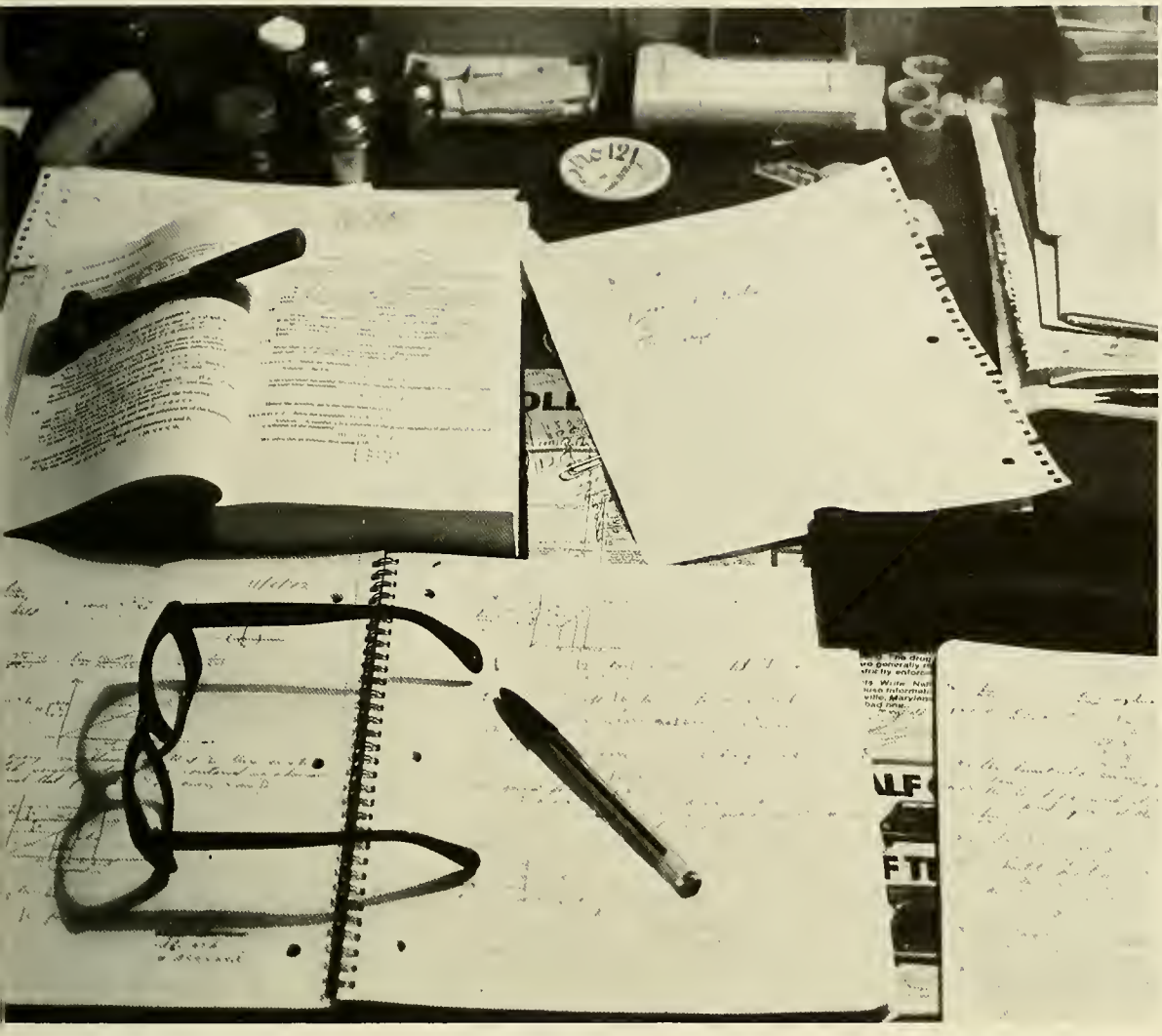

Beep Beep day begins
Bumming smokes and rides
Bop Bop '73 (B.C.)
Help me Kreeft, Where am I?

Bapst Bapst no books books
only room to sleep
Help Help Eagle's Nest
Where friends hungover reap.

Lowell Lowell Ginsberg Gibbons
There is no differenz if your Gibbenz

Qué Qué pasa Ojeda?
a lost tomada
J. Lennon will save ya.

What What no strike strike?
No frisbee dogs and sun
Looks like a lack of organized fun

(Gus Gus creator creator
I'll make a film if ya be my savior)

Bong Bhang Jan and Donza
Only to remember tomorro I have
a 9:00 with Stromma.

Competition combined with a mass betrayal of responsibility, that's how life is at B.C. As children we were taught to repress Eros and were given a false consciousness of security. Here in college that fear of failure is so great that we have lowered ourselves to a level where one person's failure is the cause for another to rejoice. We believe ourselves to be autonomous and free, but we are contradicted by our habits, dress and docility.

An institution of learning? Not really, rather it is an institution of "A" seekers, beer drinkers and dope preachers. What is reality to the "A" seeker is mythical to the beer drinkers and vice versa. As we have all heard many times before, "I come to college not to learn but it's better than living with my parents."

Let's fill the empty place inside, Boston College.

NO
PARKING
ANY TIME

Laughing, smiling
feet feet feet tromping
faces swimming by
A blur
A unity of babbing faces
Everywhere the same expression
behind the eyes
The sameness acquired after a
struggle
of trying to express yourself
among the faces.

And it's not the loneness
that wounds,
But it is knowng that
you yourself are sinking
into blur
Becoming a fading face
Because you can't fight
anymore
And standing in the fight
of their babble
Screaming,
Knowing that no one is
listening to you drown.

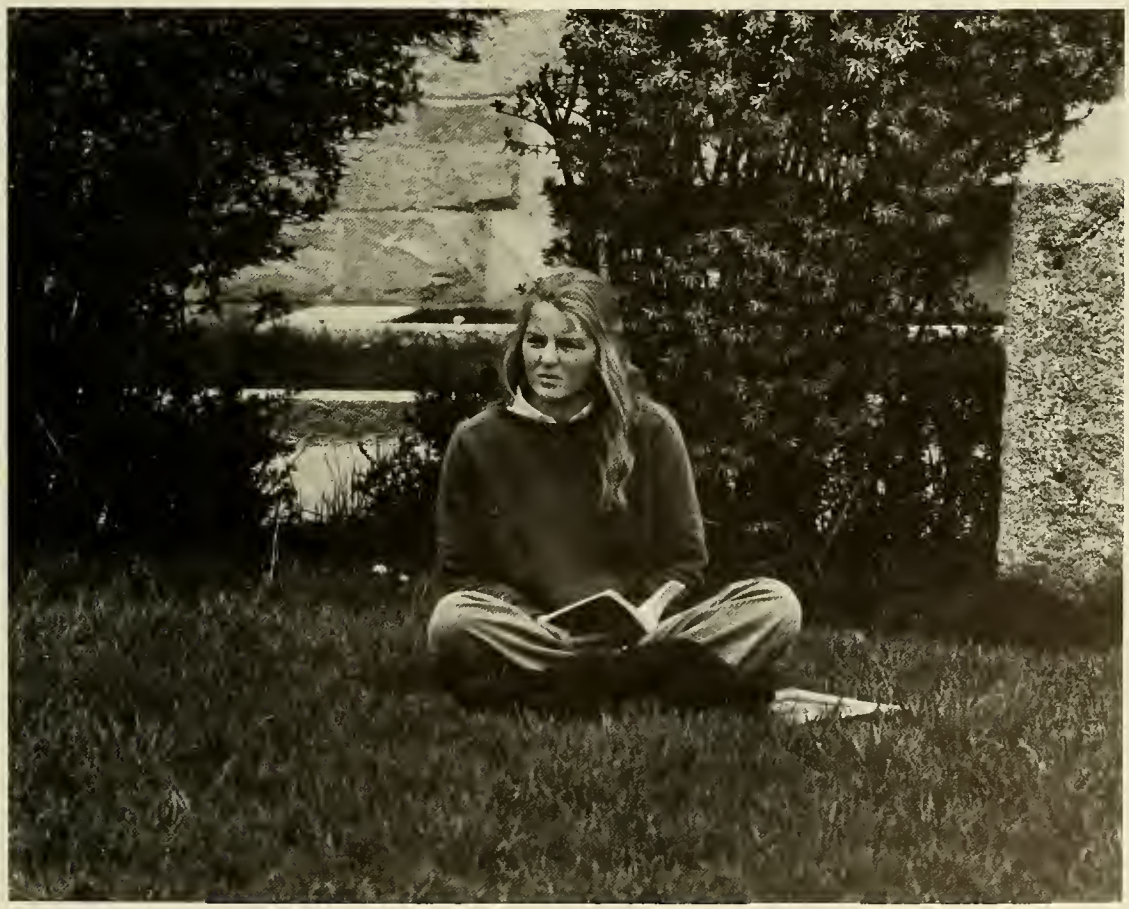

People, people people. Big ones, small ones, fat and thin ones. A multitude of noise becomes loud then it diminishes creating a distinct rythmn. This was my first impression of the B.C. student cafeteria. It hasn't changed in the two years that I've been here.

A community? Yes, in some ways B.C. is a community. I would say it is more a bunch of small communities; knowing there individual personalities. There is no such person as a "typical" Boston College student. Each is individual. Many don't know what they want, while others are already on their way.

Spirit? Definitely. Sports play a large role in the lives of the B.C. students and faculty. This type of spirit helps tie together the wandering communities. Everybody's school has to be no. 1 – that's tradition and I suppose pride.

There are times when I love B.C. and others when I would rather be in a thousand different places. But as always, one has to take the good with the bad (to be trite).

I've met a lot of good people here at B.C. and have made many good friends. There's a place for practically every type of person at B.C.; maybe not a large place, maybe not an ideal place (so few are). One simply has to have the initiative to find that proper place. B.C. offers a lot. I mean it's there if one wishes to take it. If not, B.C. is not at fault. Of course there are many things that B.C. lacks. Perhaps time will help, perhaps not. I hope it will.

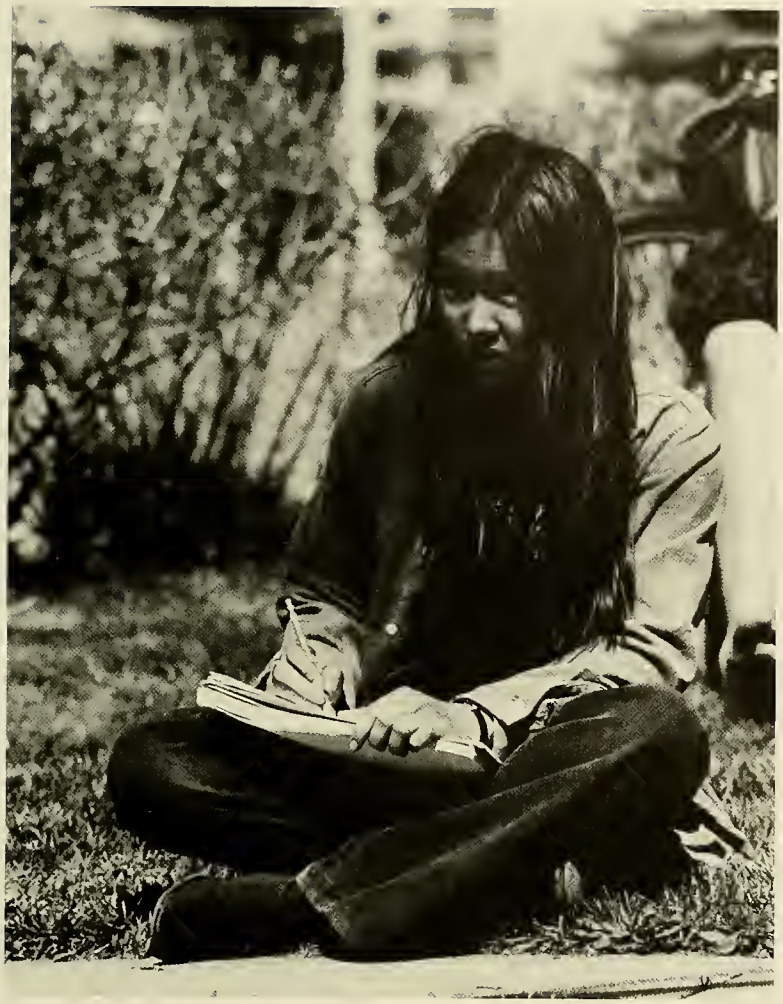

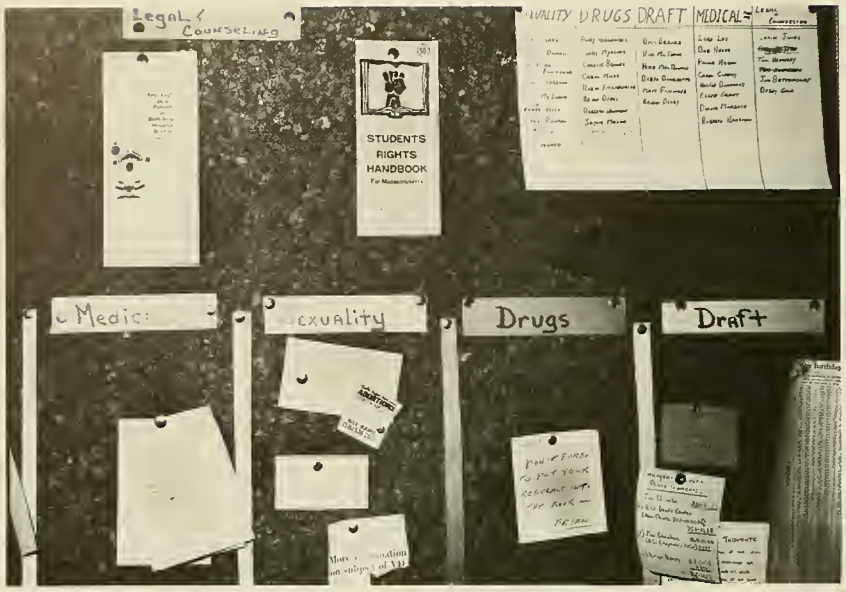
Legal & Counseling
STUDENTS RIGHTS HANDBOOK
DRUGS DRAFT
MEDICALS
Medic
Sexuality
Drugs
Draft

Editor's Note;

The writings presented in this section are all original works of B.C. students. I asked a variety of people to write about themselves in relation to Boston College. The responses to my request were many; some flat nos, others had nothing at all to say about being here. Those that did write though, had plenty to say. I realize that this sampling is only a small percentage of the entire B.C. population, but it is a reflection by students of their life here. Most of these kids have similar ideas about life at B.C. You may agree with them or you may not, but this is the way it seems to be in 1973 at Boston College.

FEATURES

SPORTS COMPLEX

During early 1971, Boston College initiated a plan to let the students pay for a new athletic complex. The UGBC and the student body approved the idea and a year later the dream became a reality.

The series of hyperbolic parabolas reminds one of a gigantic circus tent, yet it encompasses one of the most modern and versatile athletic centers to be found at any university.

The 325′ by 130′ complex boasts basketball, tennis, volleyball and badminton courts, various track facilities, gymnastics, golf driving, a batter's box, pitching machine, squash and handball courts plus several pingpong tables. Lessons are available in almost all sports activities as well as in fencing and modern dance.

The olympic size pool with a separate diving area has initiated the creation of water polo and scuba clubs. Swimming, lifesaving and water-safety instruction is available also.

It is estimated that nearly 1700 students, faculty, graduate students and staff enjoy the complex daily. It is always cool, as 50,000 cubic feet of fresh air per minute is pumped into the complex. It is hard to imagine so many activities going on simultaneously, but in this playland atmosphere, almost anything is possible.

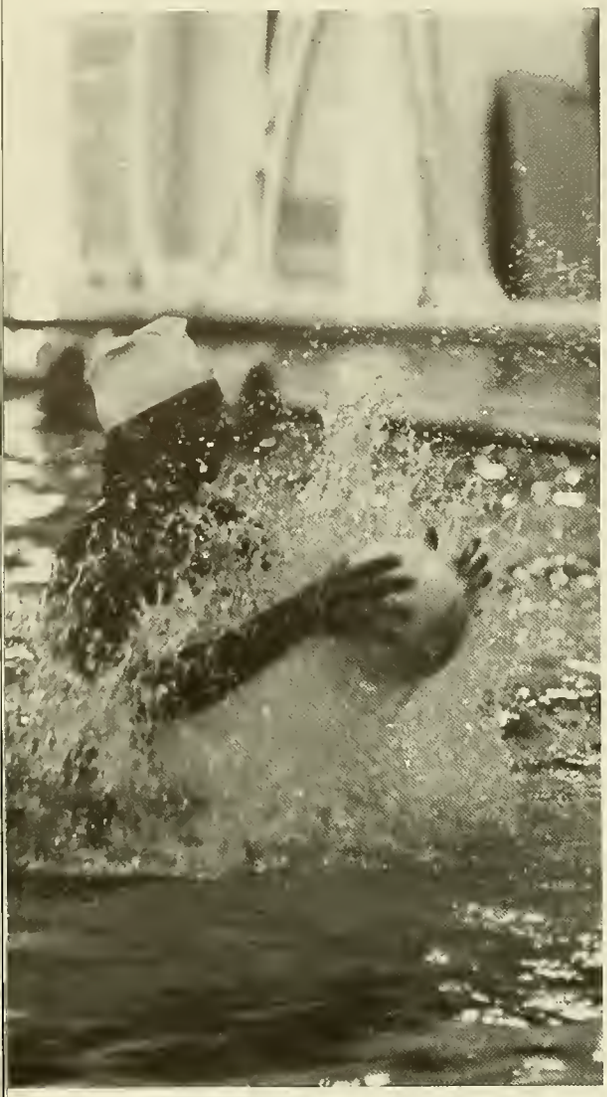

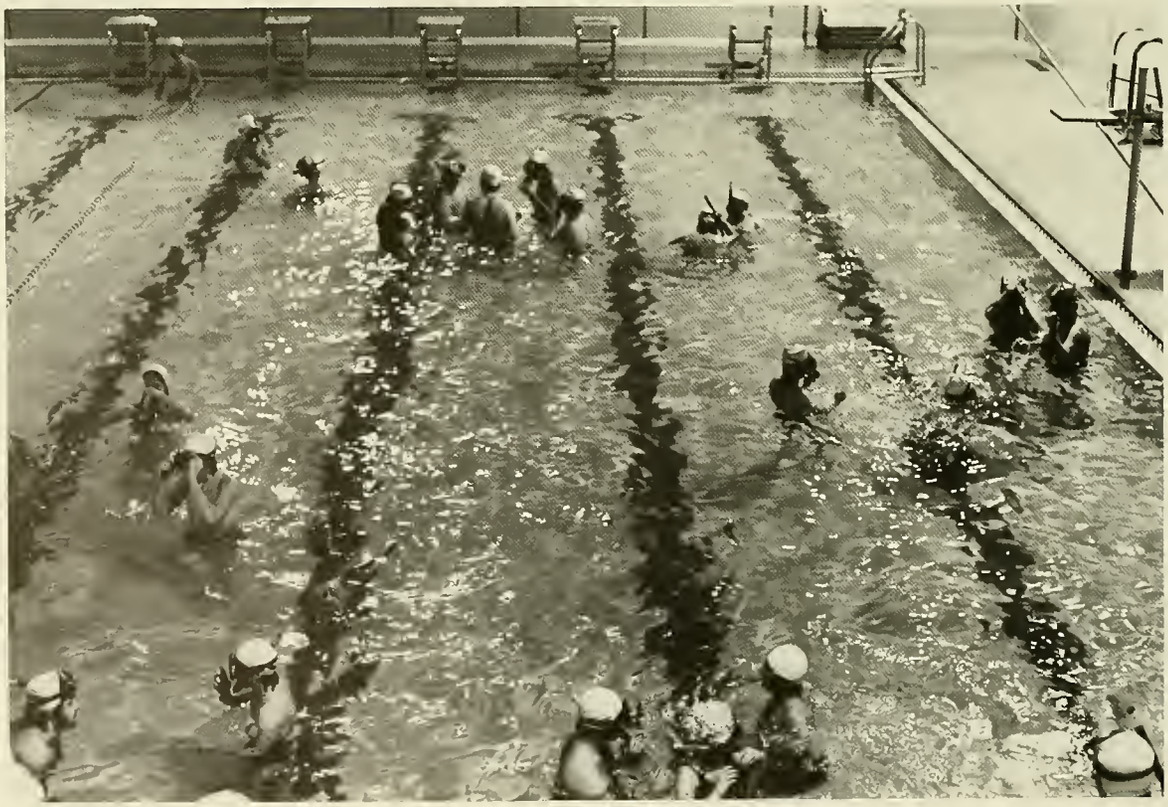

The Humanities Series has successfully attempted to bring some of the most creative minds in the world to Boston College. In order to meet the individual interests of all students and faculty the series includes writers of all sorts imaginable; poets, novelists, reporters, lecturers, playwrights, actors and historians as well as ballet and choir performances, art exhibits and film festivals.

Rev. Francis Sweeney, S.J. originated the series in 1957 and is the founder and director. Throughout the years, Boston College has had the privilege to host such renowned speakers as Robert Frost, T.S. Eliot, Carl Sandburg, Sir Alec Guinness, James Reston, John Kenneth Galbraith, and Robert Penn Warren to mention only a few. This year, we have been honored by Tony Van Bridge, James Wright, and Anthony Burgess. Boston College is proud of its fine repertoire of personalities and will continue this excellent series.

EXIT

FOOD COOPERATIVE

The Boston College Food Cooperative is now well into its second year. Through the combined efforts of its members, it purchases food at wholesale and greatly reduced prices and in turn distributes it to its members with only a ten per cent service charge. The membership consists of not only students, but faculty, staff, administration and families in the local community as well.

The members belong to one of eleven "blocks", each one responsible for the work once every eleven weeks. The work of totaling each week's order is done by the individual "block-heads" before a grand total order is reached for the entire group and food is bought. With this total order, members of the co-op begin at seven o'clock Tuesday morning, pick up food from warehouses and centers and return before noon to the cramped, but nevertheless distribution center located in the rear of the modular store. There food is distributed to the members by the members whose turn it is to work that week.

The co-op has faced many problems in its short existence. One of the main problems is lack of space. Since its beginning it has been shuffled from one place, to another, and now it faces the possibility of losing what little space it has on campus.

There are two main purposes for the co-op, one being to save money, and the second, really the cause of the first, to create a community spirit where you have people working for the benefit of people. It is a valuable, socialistic alternative using a people to people relationship, rather than the producer to consumer, "rip-off or be ripped-off" relationship present in many supermarkets today.

CONCERTS

James Montgomery

Tom Rush, (below) John B. Sebastian

Don McLean

Chicago (above) and their fans (below).

BOSTON

The only trouble with having the world outside your door is that you tend to take it for granted. Suddenly your four years have swept past you leaving you with the realization that you never bartered with the hucksters in Haymarket Square, bicycled the Freedom Trail or canoed along the Charles in the spring. You remembered that you were going to make a point to see the Christmas lights on the Commons, view the Boston skyline from the Top of the Hub, and ice skate at the Prudential Center. You've never gotten around to dinner at Pier 4, or Durgin Park, topped off by a walk down the cobble-stone streets lit by gas lamps. You've never risked your life on Storrow Drive, Comm. Ave., or at Filene's basement. You find yourself longing for a Brigham's ice-cream cone with Jimmies, toasted pretzels from a Washington Street peddler, or Mu-Goo-Gy-Poo from Chinatown. Can you still laugh, without a tear in your eye, when they tell you that for those who live in Boston, the world ends at Rt. 128?

25¢
1/2 lb.
54¢

2.25
35

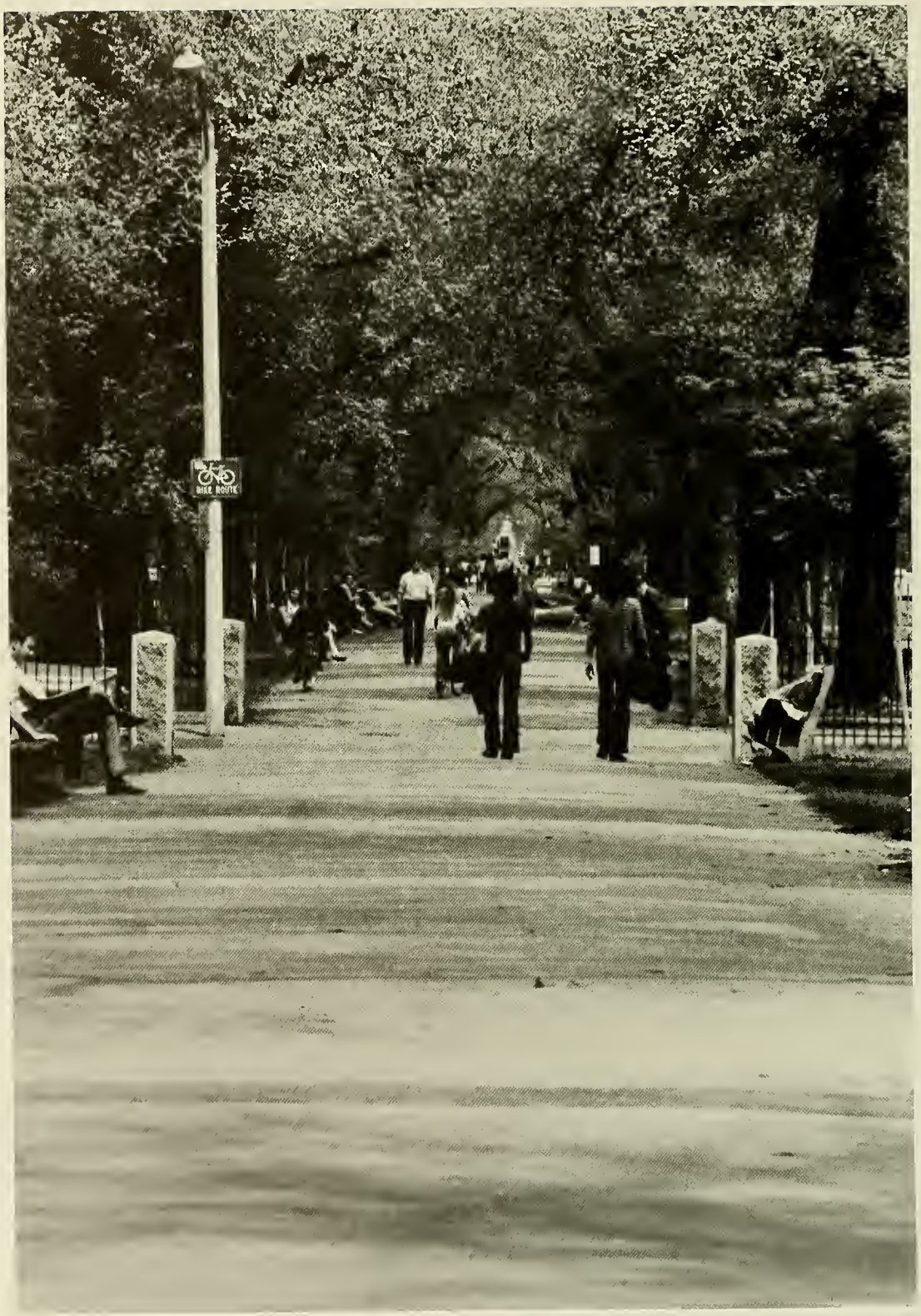
BIKE ROUTE

ACADEMICS

THE COMEDIES
VOL. I
SHAKESPEARE
MODERN LIBRARY
KING LEAR: TEXT, SOURCES, CRITICISM
AND MC DONNELL
Shakespeare
A MIDSUMMER NIGHT'S DREAM
the taming of the shrew / william shakespeare
Shakespeare
THE MERCHANT OF VENICE
Julius Caesar
THREE PLAYS BY THORNTON WILDER

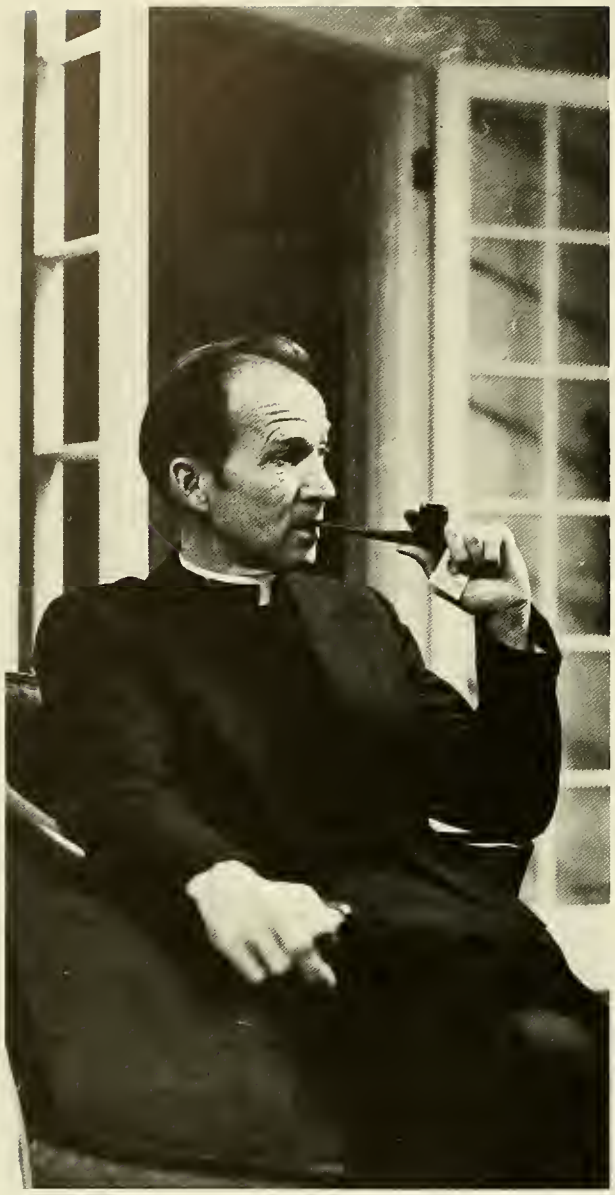

University President

Rev. J. Donald Monan, S.J.

The Reverend J. Donald Monan was born December 31, 1924 at Blasdell, New York and entered the Society of Jesus at age 17. He attended Woodstock College, Maryland and received an A.B. in 1948, a Ph.L. in 1949 and an S.T.L. in 1956. He earned his Ph.D. from the University of Louvain in Belgium and did post-doctoral work at Oxford, Paris and Munich.

He began to teach at St. Peter's College from 1949-52. In 1960, the Aristotelian Scholar joined the Philosophy Department of LeMoyne College in Syracuse. A year later he was appointed Dept. Chairman. In 1961, Fr. Monan was made a trustee of LeMoyne up to 1969 when he became a trustee of Fordham University. He was also Director of the LeMoyne Honors Program, Academic Dean, and Vice President of LeMoyne. In Syracuse, he was one of the principal members of the "XD Program", a planning group funded by the Carnegie Foundation and organized to develop a classroom-without-walls bachelor's degree program in central New York State.

He is also the author of many articles and books on Philosophy and includes among his interests hockey, golf, and skiing. Aside from athletics, he once sang in a barbershop quartet and likes to dabble in photography, dramatics, and painting.

This is Fr. Monan's first year as president of Boston College. As a matter of fact, this is Fr. Monan's first year at BC. How does a well-qualified man, at the age of 48 (considered young for a college president) adjust to the sudden change in his life? The first thing he does is to forget his long awaited sabbatical, during which he planned to write a book, and move into St. Mary's Hall, Boston College, Chestnut Hill, Mass. When asked how he found Boston, Fr. Monan replied, "I like it. The people are friendly and open and I received a very warm welcome. There is a positive enthusiasm about the people."

The next thing he does is to move his office from upstairs to the downstairs of Botolph House. "The downstairs is more lively, more colorful. And I'm closer to the front door which makes people feel more welcome. The downstairs has more of an office atmosphere."

Fr. Monan believes that BC is widely recognized for its academic programs. There is a clear picture of BC's identity in that its community knows what is proper to BC. The people are more expressive and articulate. BC is an enrichment to the whole higher education scene.

"The success of a University is proved by its graduates. They become more full human beings through education and this is manifested by the types of decisions the students make concerning their futures."

When asked about his future plans for changes at BC, Fr. Monan stated that he had no specific ideas but hoped that the changes would come from the student body: "I am open to suggestion!"

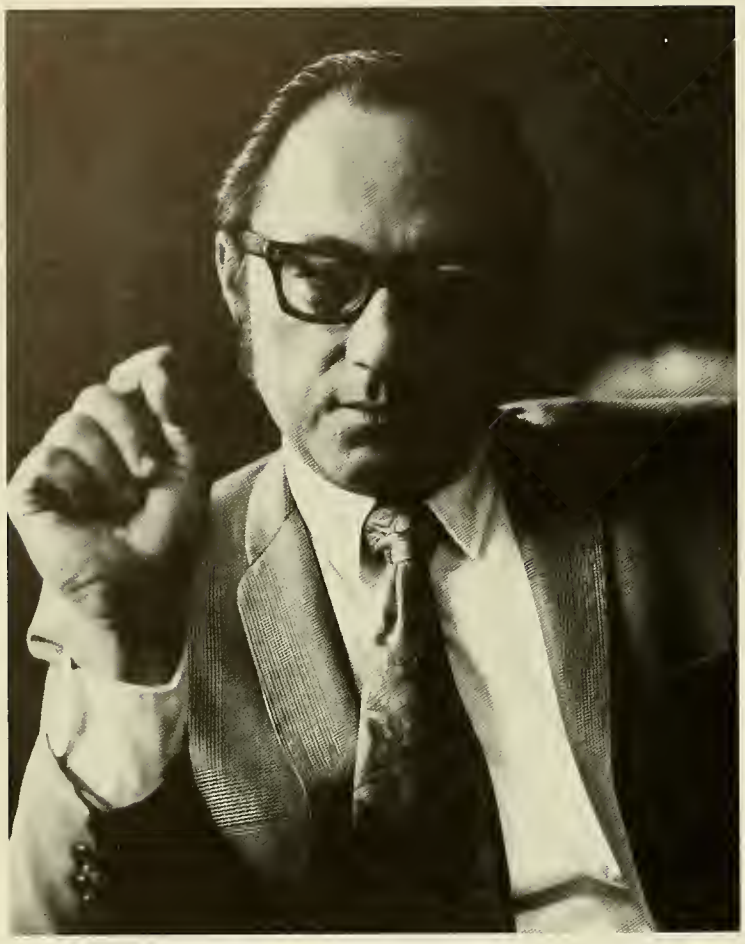

LESTER PRZEWLOCKI
Dean, School of Education

REV. JAMES W. SKEHAN, S.J.
Dean, College of Arts and Sciences

ALBERT J. KELLEY
Dean, School of Management

MARY A. DINEEN
Dean, School of Nursing

HENRY J. McMAHON
Associate Dean, College of Arts and Sciences

REV. JAMES A. WOOD, S.J.
Dean, Evening College

THOMAS F. WANGLER
Associate Dean, College of Arts and Sciences

GEORGE DONALDSON
Director of Placement

REV. EDWARD J. HANRAHAN, S.J.
Dean of Students

J. STEPHEN COLLINS
Director of Financial Aid

KEVIN P. DUFFY
Director of Housing

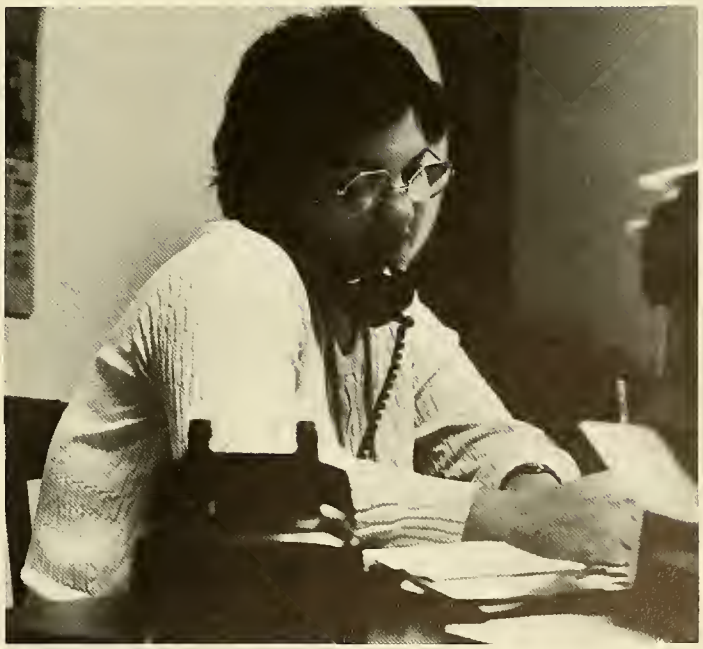

SUSAN L. ROSENSTOCK
Acting Director of Student Activities

Dr. Frank B. Campanella
School of Management
Finance
Education: Undergraduate — Rensselaer Polytechnic Institute, Troy, N.Y., B.S., Management Engineering, June, 1958.

Graduate — Babson College, Wellesley, Mass. MBA with Highest Distinction, June, 1966. Harvard University Graduate School of Business Doctor of Business Administration, June, 1970.

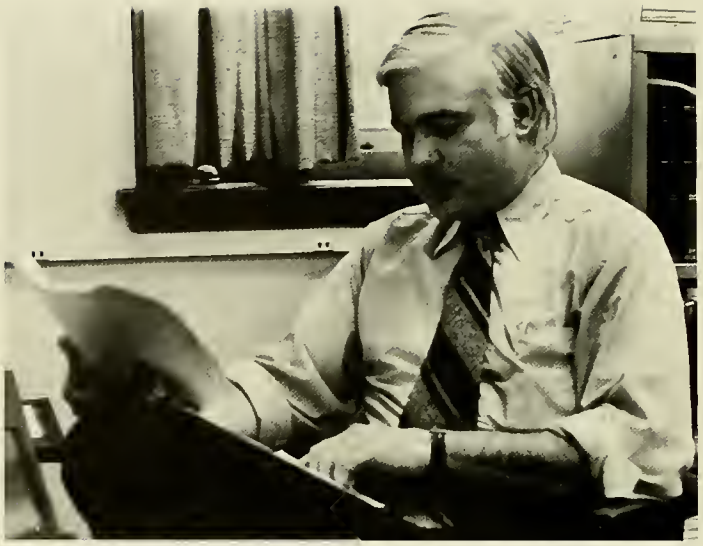

Dr. Campanella teaches Finance in the School of Management. He is a member of the University Budget Committee. He has written two books and is currently writing two more. Since Dr. Campanella came to Boston College three years ago, he has been available to the students of Boston College as a faculty advisor.

Boston College students are very demanding. Outside of class, they are direct and straightforward in relation to events, ideas, problems and life. Their range of talents is great — so much so that it is difficult to teach everyone on the same basis. In general, Dr. Campanella sees three types of students — the specialist, the uncomfortable specialist, and the generalist.

Students who specialize are those who have already made up their minds about what they want to do. They are definite about their career and there are no "ifs," "ands," or "buts." The second class, the uncomfortable specialists, are students who graduate with a degree in a special field, but are uncertain about their commitment and long-term interest in that field. The final class concerns the generalist. The generalist enrolled at BC takes a wide range of courses that will give him a wider background of the areas of education and excellent background for graduate programs.

Is one of these three categories the true solution? Ideally, the answer remains up to the individual student. Dr. Campanella's personal solution to the question is not to specialize, but to be a generalist. There is no need to be fully committed now or to be in a hurry to specialize. Do what you want to and enjoy life as you have it now. Earning money after you graduate is not the only thing in the world to do. It's important at some point in life to say "I have enough."

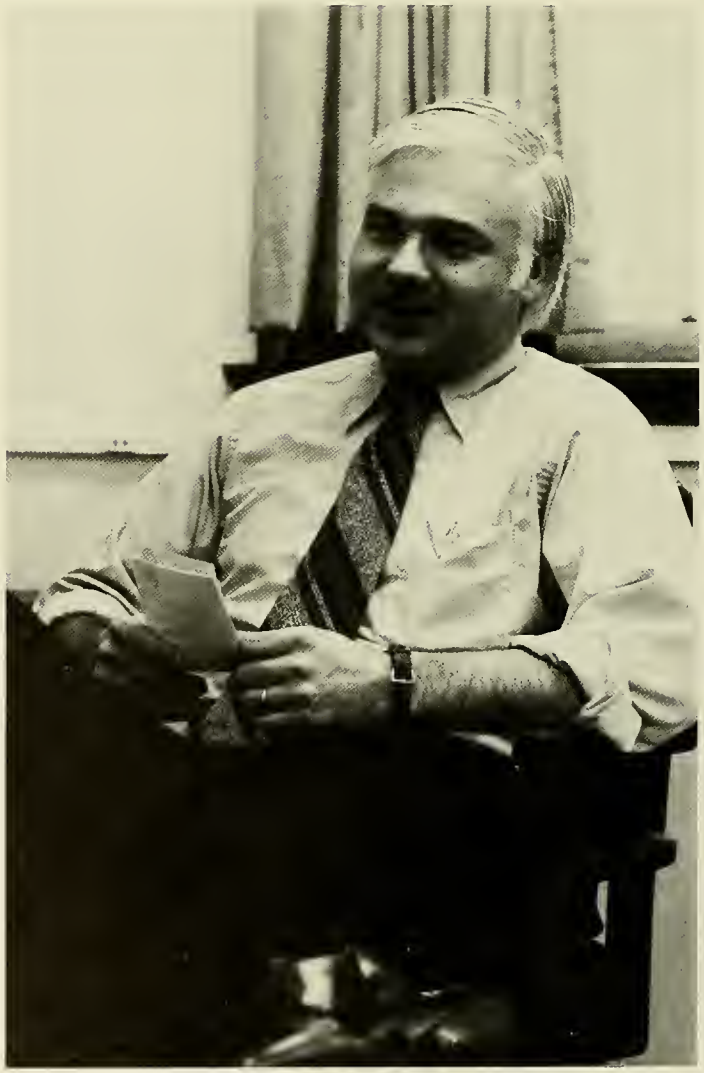

Dr. George Goldsmith is a native of Massachusetts. Raised in Newburyport, he attended public schools from which he went to the University of Vermont getting a B.S. in Chemistry. After a time in the service, Dr. Goldsmith attended Purdue where he earned a Ph.D. in Physics. Upon graduation, Dr. Goldsmith worked in industry until 1964, when he was offered a position at a Princeton Lab. He found that he enjoyed teaching and in 1968, decided he was tired of just visiting Boston from New Jersey and moved back to Massachusetts. At that time Dr. Goldsmith acquired his present position at BC. The courses he teaches include physics labs, a photography course, and a new concept in "mini-courses".

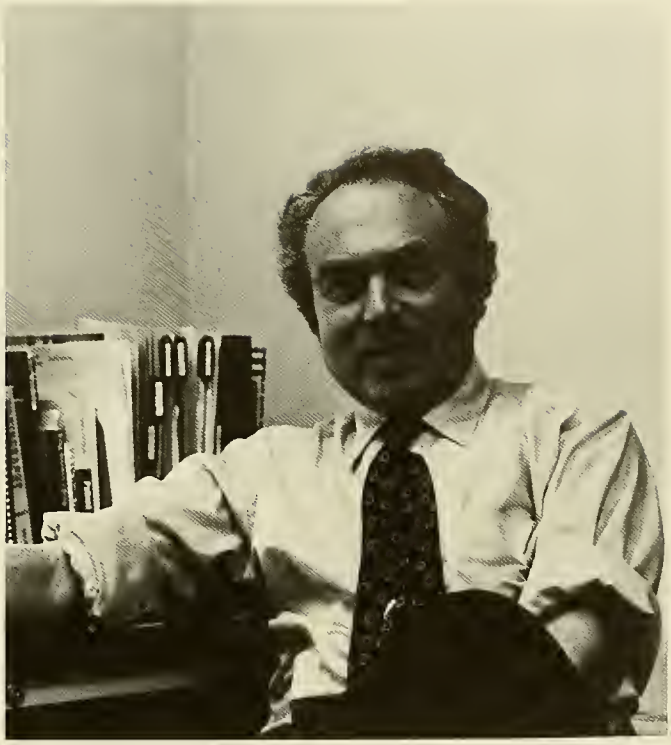

"I enjoy BC very much. I love working here and look forward to coming in every day."

There are not many professors who would make a statement such as this except for Dr. George Goldsmith. "The people are friendly," says Dr. Goldsmith who is known for his innovative and interesting courses. "Photography is a gratifying process. It exemplifies the idea of Communications through Graphics." There is a growing interest in photography which is seen in the fact that Dr. Goldsmith's courses for this year are overloaded.

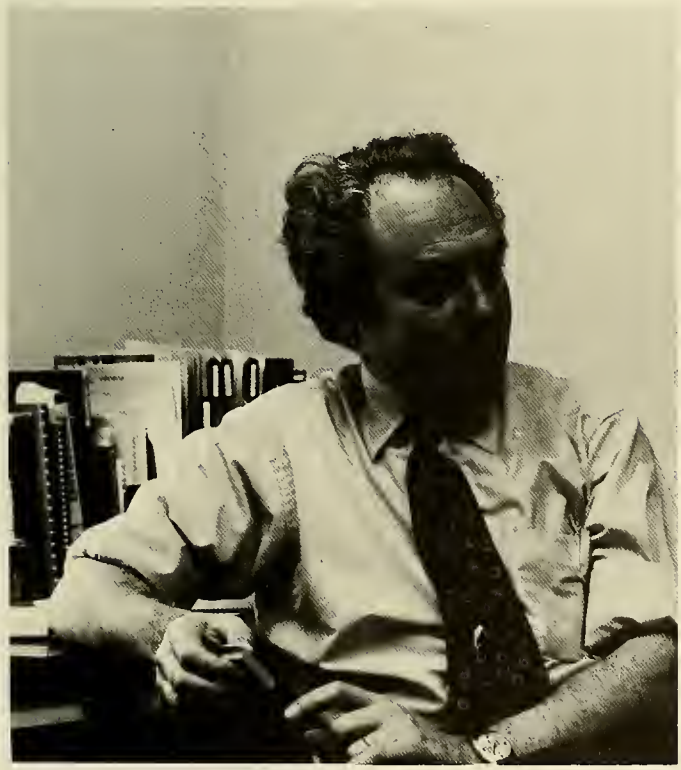

Dr. Goldsmith believes that Science is changing and that Physics goes through phases of relevancy. "Science in general has a dirty name right now because people connect it with technology and the military. Yet, Physics has no on-going tie as do other sciences. Physics solves the problems — engineers take over and apply the solutions. Presently there are no new fields 'to conquer'. However Physics has not gotten into social problems such as transportation, which is presently No. 1 on the list of relevancy.

"The idea of basic research and development has been dropped. There is no need now for the discovery of knowledge which might be applied in the future. Research is built up at a University through government funding and when there is no relevant project, the government will not fund. This causes the need for the flow of scientists to diminish. Social problems have caught up to the world and the social sciences are now relevant. However physics goes through cycles ever since the time of the early astronomers — it is in reality the mother of science and its time will return."

In the meantime, Dr. Goldsmith is introducing new concepts in physics to the BC community. And most important of all is the fact that he enjoys his work, likes the people he comes in contact with, and it is hoped that BC has the same feelings toward Dr. George Goldsmith.

Rev. Thomas J. Grey, S.J.
Arts and Sciences
History

Education: Undergraduate — Boston College, Jesuit Novitiate of Shadowbrook, Mass., Weston College. He received his AB from Boston College in 1944 and his AM (Philosophy) in 1945

Graduate — Georgetown University, Boston University — for United States History. Weston College for Theological Studies where he received his Licentiate in Sacred Theology. He was ordained at Weston in June, 1951.

Experience — First Associate Dean at Boston College School of Education 1953-1957 (he also taught United States History at that time). Principal of Cheverus High School 1957-1961. In 1961 he rejoined the Boston College History Dept.

What has been the major change at Boston College since you were first associated with it?

To Father Grey there have been many changes at Boston College. Some good, some not so good and some have simply been interesting to observe over the years. Certainly he feels the school's change from a largely commuting student body to a predominantly boarding one has been important. Boston College now has students with more diverse backgrounds and can draw upon the entire nation and even the world for its student body and professors. He notes that one interesting aspect of this change is that fewer campus activities take place in the morning. The school day began earlier and ended earlier in previous years because people had outside jobs at home that they had to get to in the afternoon. Today of course activities and classes are generally scheduled later in the day, if not in the evening. The school is also larger; it has more students, more electives and more major fields.

Father also mentioned many other changes, but to his mind the key change in Boston College has been its lack both of academic structure and of Catholic orientation in recent years. Today the students design their course of study and specialize a lot more than once would have been considered beneficial. The liberal arts framework, with some specialization, has been thrown out. The idea that there are certain things that every educated person must know is presently not accepted. Father Grey feels that Boston College once based its existence on the idea of giving a Catholic liberal arts education and since this is no longer the rule, its whole rationale has changed.

A key part of this change, he emphasizes, has been a general deletion of the Catholic religion from university life. There are still Catholics here, still masses and chapels but slowly over the years religious life has been deemphasized. This life was always considered part of everything else that was done at Boston College. Father Grey asserts that Boston College was a Catholic college and as such was founded on the premise that religion is a part of everything, especially education. The view that Boston College was founded on is that there are no concerns that are purely secular or purely "religious", but that everything one does leads to Salvation.

This certainly is not to imply that non-Catholic students should not be welcomed (they always have been), but that the Catholic faith be emphasized again.

To Father Grey none of the other changes are nearly as important as this one. This change has not only made Boston College an entirely different institution, but denied its basic premise for existence.

Leo James McDonough, S.J.

Born: South Boston, Mass. July 25, 1922
Education: Boston Latin School 1940; A.B., Boston College 1947; M.A., Boston College 1948; S.T.B. ordained priest 1954; M.S., Catholic University 1959; M.B.A., Boston College 1971.
Experience: Taught 13 years at Universities in Baghdad, Iraq. Dean of Men and Dean, School of Business Administration. Expelled with 35 other Jesuits from Iraq in 1968. Came to B.C. in 1969, presently University Chaplain.

The chaplain of Boston College is Fr. Leo J. McDonough, S.J. His views on the role of the University Chaplain reflect a deep understanding of the human beings whom he counsels. "I work at making the liturgy attractive to students — it's taking the drudgery out of worshipping God and making it a happy experience. The chaplain of a University should be of service to the kids and try to reinforce their spiritual values." A chaplain provides support for his students during depression or crisis times which most experience, yet don't know to whom to turn.

Fr. McDonough believes that he has learned a great deal from the students. "The undergraduate class has a big capacity for love. They're mostly idealists and detest anything phoney. They are also very tolerant and open and altruistic being that they are concerned with the world and the people around them."

Fr. McDonough's thesis is: "Today's student is no better, no worse than we were then, and we too wanted to be trusted. I've learned not to be afraid of being rejected. People will take you as you are, faults and virtues."

It is consoling enough to know that Fr. McDonough's door is always open to everyone, and he is ready to understand and help.

Dean Lester E. Przewlocki
Dean of Education

Academic Training: Undergraduate — DePaul University, Chicago, Illinois, A.B., 1944-49; Major: English, Minor Education, History.
Graduate — DePaul University, Chicago, Illinois, M.A., 1949-54; Major Field: Educational Admin. The University of Chicago, Chicago, Illinois, Ph.D., 1961-67; Major Field: Educational Admin.

One of the newer faces on campus is Dean Przewlocki. Since 1970 when he was appointed to his present position, Dean Przewlocki has served on eight different committees ranging from the Boston College Academic Senate to the Deans' Council. During that short period, he has attempted to make himself available to anyone at all who might seek his advice. According to him, the thing of "first and foremost" importance is "*openness*", and his major responsibility is to listen. He wants to achieve a one-to-one correspondence with not only the student but also with the teachers. "If you can't listen, you can't understand." He believes that one of the major things that the students want is a person to listen when they have something to say. He is interested in student advisement and takes a personal interest in the teachers not only in his own school but also those across campus.

When Dean Przewlocki was asked about his hopes for the future of the School of Education, he responded that he would like to improve the awareness of the student. A first hand "experience of the situation" would be the most desirable educational technique. He would also hope that in the future the students of education would get a very good background in the behavioral sciences to be able to act properly in any instance. He believes that the people in the School of Education have a "mission" as do any other professional students. That mission should be guided towards the philosophy that "teaching is most important" and also to the theme, "How can I serve more?".

Dean Przewlocki believes that the educator unfortunately, regardless of his education, does not have a "professional status". He does say that the role of the teacher is now becoming one of "influence".

Finally, when asked what he has learned during his time at Boston College he said that the one thing that he has learned is, ". . . how much you really don't know." He hopes that in the next few years he will be able to see many of his ideas put into practice.

Mary Seidel was born in Scarsdale, New York. She graduated from BC in 1964 with a B.S. in Nursing and in 1967 from BU with an M.S. After 2 years at Columbia, Miss Seidel came to BC, not to teach, but to check on a curriculum study. She is a clinical person who did 2 years research on the faculty and the Pediatrics-Clinic Specialties at places like Boston Floating Hospital. She is currently in her 4th year of teaching pediatrics at BC.

As a teacher Mary Seidel is down to earth — "There have been changes in the nursing students being that they are more University students. They are less conservative and there is good rapport among the students and the faculty. If it weren't for this changing, I wouldn't be working here." She feels strongly about the faculty of the University. For this reason she is very involved in Committees ranging from the Academic Senate to the Curriculum Committee.

"In 1964, I saw the faculty as authority. Many of the present faculty taught me. The school has grown to the point where the students and faculty care about one another, which is good. I feel positive about the Boston College School of Nursing — it has great potential and the new dean is fabulous.

"I have always been the kind of person who says what I feel. And I feel that we must listen to the student. They have something to say."

Miss Seidel likes people and is very much interested in them. She spends her summers at the University of Washington doing graduate work in Child Development and Mental Retardation in which she may get her Ph.D.

In closing, Miss Seidel pointed out her belief that "The Nursing Student is terribly underrated. People don't realize how in depth nursing is. And when nursing students take non-major liberal arts subjects, they find them relatively easy to handle."

RICHARD M. STEVENS, S.J. ON HIS PHILOSOPHY

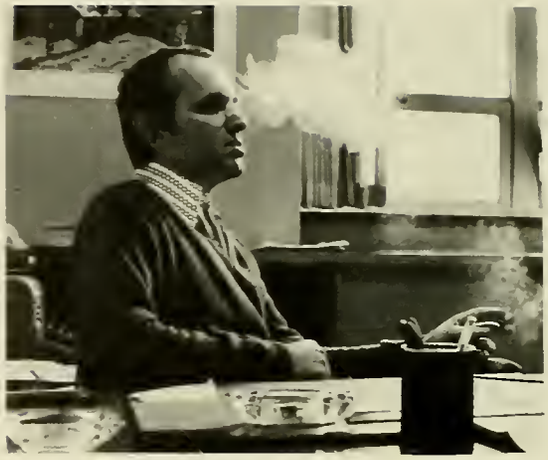

Philosophy is a quest for truth. The real philosopher is one who can perceive the myths operating in both his and other societies, always questions, and thus more closely can approach truth.

In order to more fully understand the myths that influence people's beliefs here, Father Richard Stevens wanted to do a thesis on William James, a champion of one of the great American myths, pragmatism, with a different perspective. He thus accepted a chance to study with Paul Ricoer for four years in Paris.

At the Sorbonne Father Stevens was exposed to how myths live and their effect on people's beliefs. He also became convinced that by changing perspective one can approximate truth better than if he perceives with a limited perspective. In Europe he met in particular a few Marxists and was able to appreciate what their values are. Father Stevens combination of being American and having studied at the Sorbonne makes his comparison of the myths behind the two cultures extremely interesting.*

He feels that Europeans, and Marxists in particular, are greatly influenced by their whole world vision. They see the world evolving to some ultimate ideal of theirs and judge their present lives in relation to that ideal. Their fanaticism to this goal sometimes obscures the realities of their current existence.

This is the complete opposite of part of the American myth, which he characterizes by the pragmatic ideal and an over emphasis on scientific criteria. He feels that the danger of pragmatism is that it causes the lack of a long range viewpoint. Unlike the Marxist, Western man does not have this somewhat Utopian sight of what life is about and views immediate options without its guiding light. The pitfall of overextending the rules of science to everyday life is its potential to paralyze. A scientist works by waiting for all evidence to be obtained and then proceeding. If in life we wait for all the information to come in before acting, we may miss out on one of the most important aspects of life experience.

For it is only through experience that certain areas of truth, that are accessible only through commitment, be discovered. This commitment may not yet be fully justified by all the elements, but then again, there might never be a commitment fully justified by all elements. And we only live once.

This plunge should not be irrational, Father Stevens feels, but should be one consistent through experience. It should also be questioned from all angles and, if it is good, it will make sense from many angles. After he has made this commitment, however, he must always be open to questioning and different positions. If these ultimately substantiate his idea, he can hold onto it. If his original viewpoint is somewhat contradicted or negated by new data received, he must always be flexible enough to expand his insights to accommodate. Thus this questioning should ultimately lead to even deeper commitment. It is only through this process that the ultimate truth or falsity of one's position be approximated, and truth correspondingly grows by seeing the partial failures of one's original holdings and expanding initial truths to a larger vision.

What Father Stevens strives for is a balance between two extremes. One the naive position that from limited perspective one has absolute truth that can never be questioned, when in fact truth is a dynamic process, not a static thing one has once and forever. The other extreme is the stance that holds that because of the limitations of perspective and the concealed myths guiding our thoughts we can never know any truth, and that all truths are perfectly equal. This is the agnostic attitude which seduces many a philosopher.

It is only possible for us to get closer to the truth through perpetual questioning, efforts to change and widen perspective, and critically analyzing the myths that determine our perspective (broadening our view). In the meantime, we can only get on the road to truth through commitment, and we must commit ourselves to what we think is truth and reevaluate with new knowledge gained by experience.

For Father Stevens, philosophy is this perpetual dialogue between questioning and commitment.

---

*Not surprisingly, he noticed that people always see myths of other cultures but not of their own.

THE INTERVIEW GAME . . .

Start here:

1) Carefully select your subject . . .

2) Approach your selected subject . . .

3) Ease the tension of the interview . . .

4) Ask those pertinent questions . . .

5) Receive the (appropriate) response? . . .

6) Take a distinguished photograph of the subject . . .

7) Put it all together.

FINISH

ACTIVITIES

BAND

BC drives . . . ●●●

for a TOUCHDOWN!

CHEERLEADERS

CHORALE

I have never sung in the BC Chorale, but I imagine there would be days when I would sigh, swear, and be inspired all at once as the Director, C. Alexander Peloquin, bellowed into the rustling of turning pages: "No! No! You sound like flat tires . . . like you're chewing peanuts . . . I want RAGE. Rage coming out of your mouth . . . Now a big red light with little blue dancing lights under that . . . Forget the words, let's poo poo instead. Poo poo poopoopoo . . . right. Okay, now the words . . . pho-ne-tics . . . feel the sound in front of your face . . . on the tip of your nose. Come on . . . sing out! Give me the shivers. It's blah. Blah! Pre-ci-sion. Like one big gorgeous voice, more gorgeous than big . . . it's got to be pure . . . you've got to be sympathetic to the flow . . . there. Pause . . . Now isn't that beautiful! Take the score to bed with you. Learn it and you'll be singing it in the elevator!"

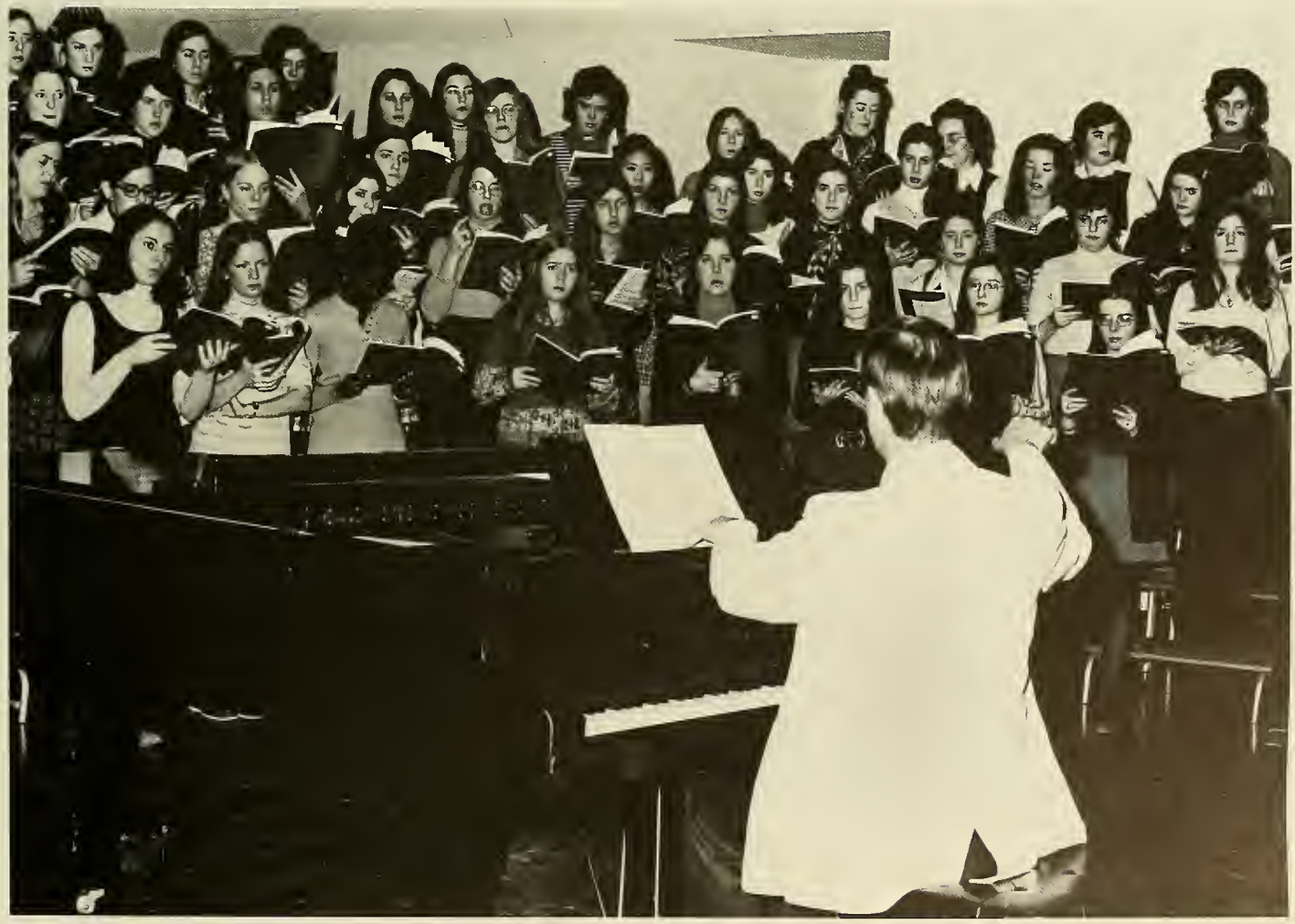

The 107th Season of the
Boston College Dramatic Society:

"The Good Woman of Setzuan"
November 9, 10, 11, 12, 1972

"Noah"
December 7, 8, 9, 10, 1972

"The Firebugs"
March 8, 9, 10, 11, 1973

"Henry IV (Part I)"
April 12, 13, 14, 15, 1973

Other Events:

The National Theatre of the Deaf
Presenting GILGAMESH
October 21, 1972

"An Evening with Mark Twain"
with Peter Allegra
November 17, 1972

"A Series of One-Act Plays"
February 23, 24, 25, 1973

Scene from "The Good Woman of Setzuan"

STUDENT SENATES

Evening College Senate

A & S Academic Board

School of Nursing Senate

SOM Senate

School of Education Senate

COMMUTER'S COMMITTEE

RIDER STAFF

The commuter student has been rediscovered at BC this year. That commuters should have ever even required rediscovering is a little ironical since, after all, it was to serve Boston's Irish Catholic residents that BC was founded. But commuters have been consistently overlooked and ignored in the intensive post-war effort to attract a large resident population and build a national reputation for BC.

To the commuter, college is little more than an extension of high school. Whereas the resident student is forced to meet and interact with other students, the commuter is not.

Administrators and other interested individuals felt it was necessary for BC to create an environment where that interaction and socialization could take place. Lyons Cafeteria simply did not provide that atmosphere — hopefully, the Commuter Center in Murray House will.

There are other signs too pointing to a more general agreement on the importance of commuters at BC — such as increased efforts to recruit local high school students (especially the successful day visit program) is another. How serious is the University's committment to commuters and how effective the attempts to improve commuter life will be, only time and the commuter will tell.

MURRAY HOUSE

UGBC

Cabinet meeting in O'Connell.

The Undergraduate Government of Boston College (UGBC) exists as the primary representative of student interests on campus. As the representative of student interests, the UGBC sees itself as the negotiating or bargaining agent of the student body. To this end it employs three tools: Negotiation with the University; input into University governing bodies; and direct action by the UGBC. The proper use of these tools by UGBC insures that the quality of student life improves and that students be given a strong voice in the educational process.

GRADUATE STUDENT ASSOCIATION

Wine and cheese party-goers listen to an address given by Fr. Monan.

Following its eviction from McElroy offices in September 1971, *The Heights* editors established substitute headquarters in the offices of the Undergraduate Government. But *The Heights* wanted its own office; UGBC wanted *The Heights* to have its own office; unfortunately, the resident of Botolph, lacerated thrice too often by Heights' barbs and soon to vacate his own office, felt *The Heights* should share his officeless fate as well.

The story changed with Fr. Monan. Approached by the Board of Directors of The Heights, Inc., as the completely independent corporation which publishes *The Heights* is known, Fr. Monan gave the go sign to Vice-President for Student Affairs James McIntyre, and negotiations for office space in McElroy were on. By late October the paper was back, with desks, phones, partitions, and two rickety typewriters.

But the paper had never really left. Even during its exile, it had struggled to put out a paper or at least something that looked like a paper. Now, with new offices, both new and old editors, a growing staff of over 50 students, *The Heights* is back to its old tricks, though a little more subdued. There is no bugging this year; But there are still Thursday nights with pizza and beer. But the editors remain steadfastly decorous, at least in print, especially with its $900 a year lease up for renewal in April from the ever press-conscious administration.

The Heights
CENSORED

STYLUS

W1PR

SOM REVIEW

FULTON DEBATE

Sequestered on the fourth floor of Lyons, in between shrill choristers and fledging sculptors, the Fulton Debating Society completed another successful competive season.

Although BC was unable to achieve the level of success of perrenial powerhouses like Georgetown and U.C.L.A., the debators upheld their reputation as one of the top 15 teams in the country. Coaches Joel Lewin and Dan Rohrer were particularly pleased with the performances of the novice teams, who won first place and top speaker awards at the UMass. tournament involving 40 teams from all over the East. All personnel, varsity and sub-varsity, will be returning next year. The team plans to research the new topic for next year exhaustively over the summer months, and is determined to bring the national championship back to BC.

WVBC

WVBC

PULSE

South Boston Athletic Program

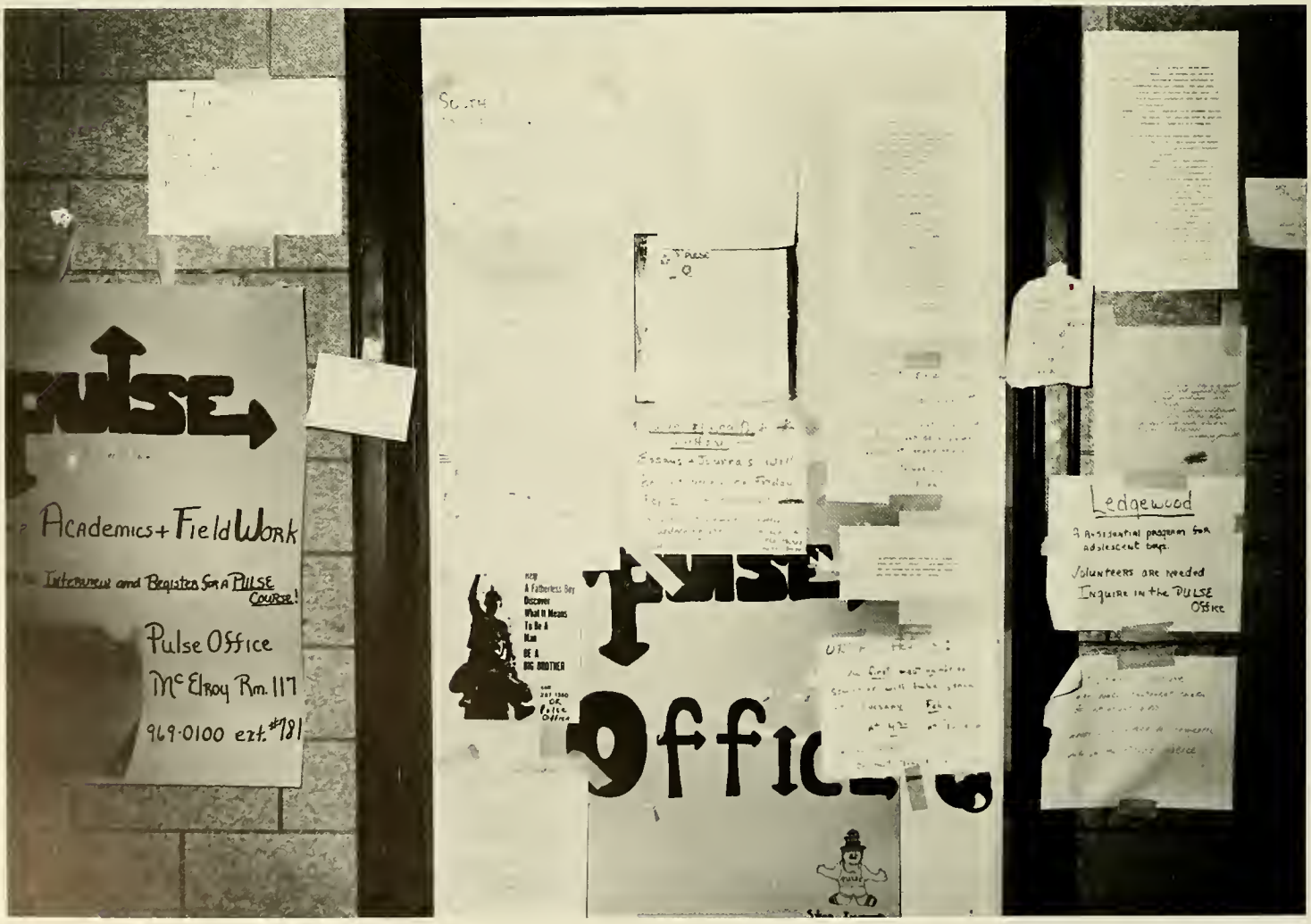

In less than three years of existence PULSE has shown itself to be a vital and dynamic part of the Boston College curriculum. Working within the perimeters of the institution, PULSE has sought new directions in education to keep pace with ever increasing student needs. It is a program of service, both to the University and the community at large, and as such it has never swerved from its policy of continual self-examination and reevaluation. In short, it is humble.

"We undertook the program," says Fr. Flanagan, "convinced there was something important to be discovered and we are gradually learning just what that is."

The future of PULSE is as uncertain as all tomorrows, but if hope and enthusiasm are any indication the program is destined to endure.

This student and many others involved in the PULSE Program help man the phones 24 hours a day at Joshua Center — the problem center serving the entire Boston College student community.

SODALITY

Sodality has its hands in every Christian or even quasi-Christian event on campus but hardly exists at all in and of itself. It's an ad hoc service group called together and coordinated by the campus chaplains. But throughout the past two years the Sodality appears to have had little leadership and a definite ambiguity about what its function at BC should be. Much of this is due to the changing nature of the religious life.

A major Sodality project during the first semester was the production of a new chapel book. In addition, Sodality provided coffee and doughnuts after the Saturday midnight masses at St. Joe's, Ho Jo's, Cleveland Circle, and South St., as well as the music and folk groups for these masses. Regular retreat programs, financial backing for student-initiated retreats and projects, and the Chaplain's Newsletter also come under the Sodality budget. The Sodality has been described as one way of seeing unity in all of the Christian experiments on campus.

ALPHA PHI OMEGA

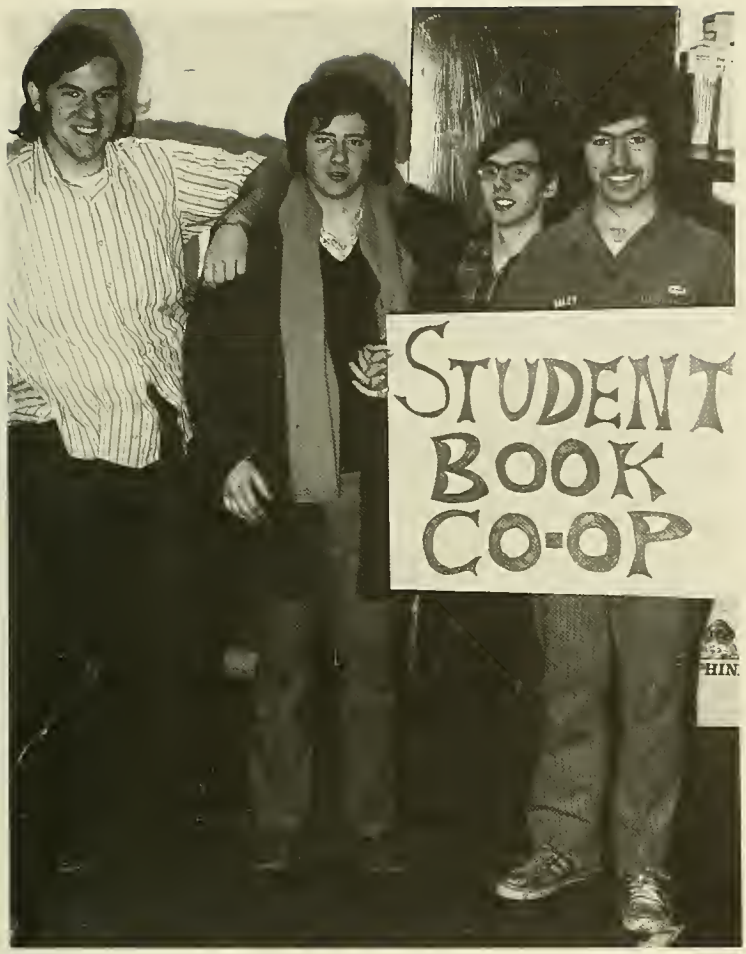

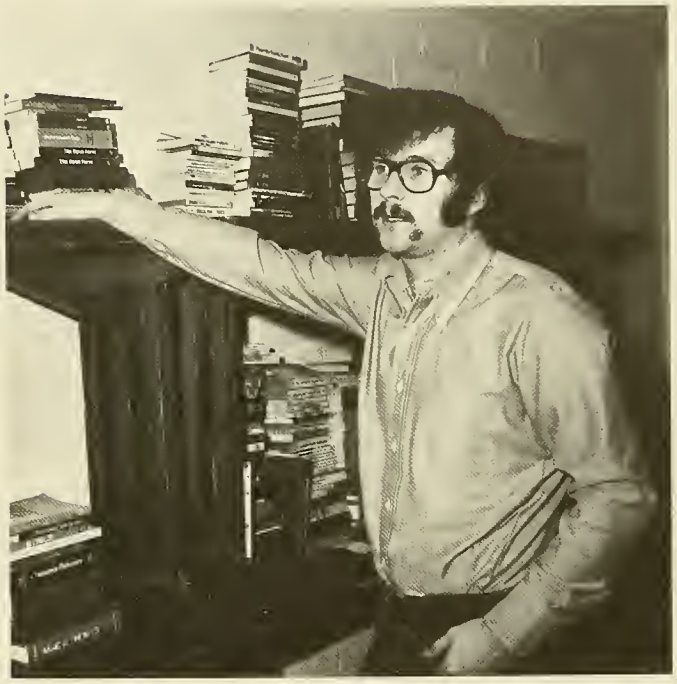

GOLD KEY SOCIETY

GOLD
KEY

CLARKSON HOCKEY

ACCOUNTING ACADEMY

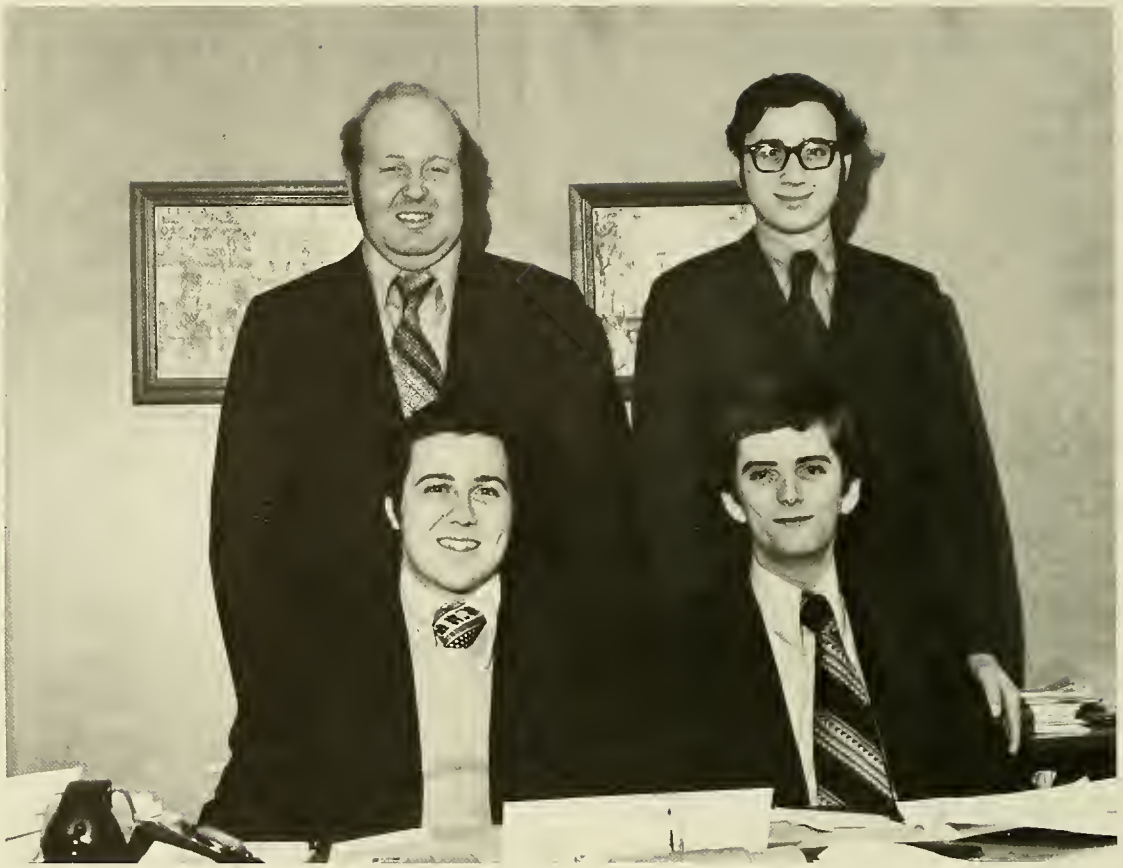

FINANCE ACADEMY

ALPHA KAPPA PSI

Alpha Kappa Psi, a professional business fraternity, was founded at Boston College in 1955. It was the first fraternity to exist at BC.

The fraternity's tradition since its existence in 1955 has been to induct as honorary brothers prominent individuals at BC. The induction of Fr. J. Donald Monan on January 5, 1973 as an honorary brother was to bring Fr. Monan in closer contact with the School of Management, the brothers of Alpha Kappa Psi, and thus into more contact with fraternity life on campus.

Alpha Kappa Psi conducts professional programs with capable speakers from the business and educational world and sponsors career conferences and other professional activities.

Alpha Kappa Psi feels that social activities are most important in their involvement among fraternity members and with the school itself. Alpha Kappa Psi has annually held a fall-pledge period, an initiation dinner dance, and a spring social weekend at Cape Cod in May, along with various parties during the course of the school year.

DELTA SIGMA PI

PI SIGMA EPSILON

SOM SCHOLARSHIP TRUST FUND

MATH CLUB

COUNCIL FOR EXCEPTIONAL CHILDREN

The pictures on this page were taken at an exhibit held by the Council for Exceptional Children on January 8, 1973 in the Campion Commons Room. About 80 student-inventors were on hand, proudly displaying their devices, the hand-made products of a semester's work, to children from the Campion School and teachers from the School of Education. The special characteristic of the event was that these devices were made specifically for handicapped children. They are educational toys in the most literal sense.

TUTORIAL PROGRAM

KAPPA DELTA EPSILON

MENDEL CLUB

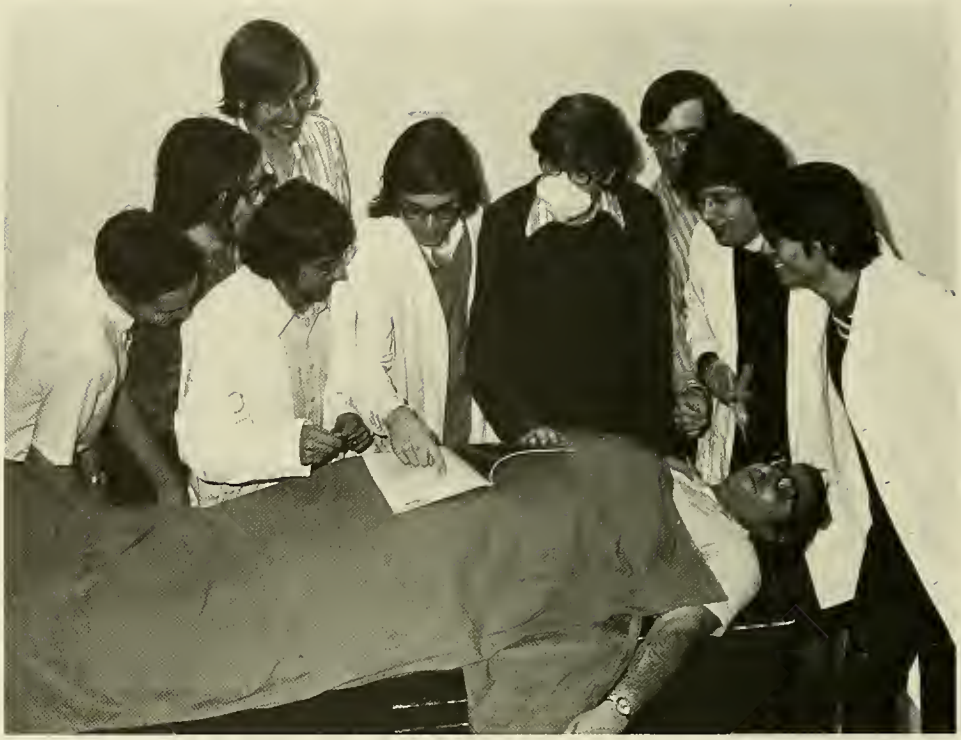

Today's pre-med, pre-dent, or biology major needs help which is not offered by the University structure itself. He needs an understanding of medicine as it is practiced today, an understanding of other health-related careers, and an opportunity to take advantage of Boston's wealth of medical and health-related resources. It has been the goal of the Mendel Club to serve these needs.

Now with a formal membership of over 270 students, the Mendel Club's activities for the year have included student-alumni dinners, the health field "career night," volunteer contacts at several of Boston's hospitals, and forming a communication network among BC students now in medical schools to afford future BC applicants first-hand information. Basically, the Mendel Club's primary goal has been to help the pre-med student at BC better understand and actually participate in the realities of his future profession.

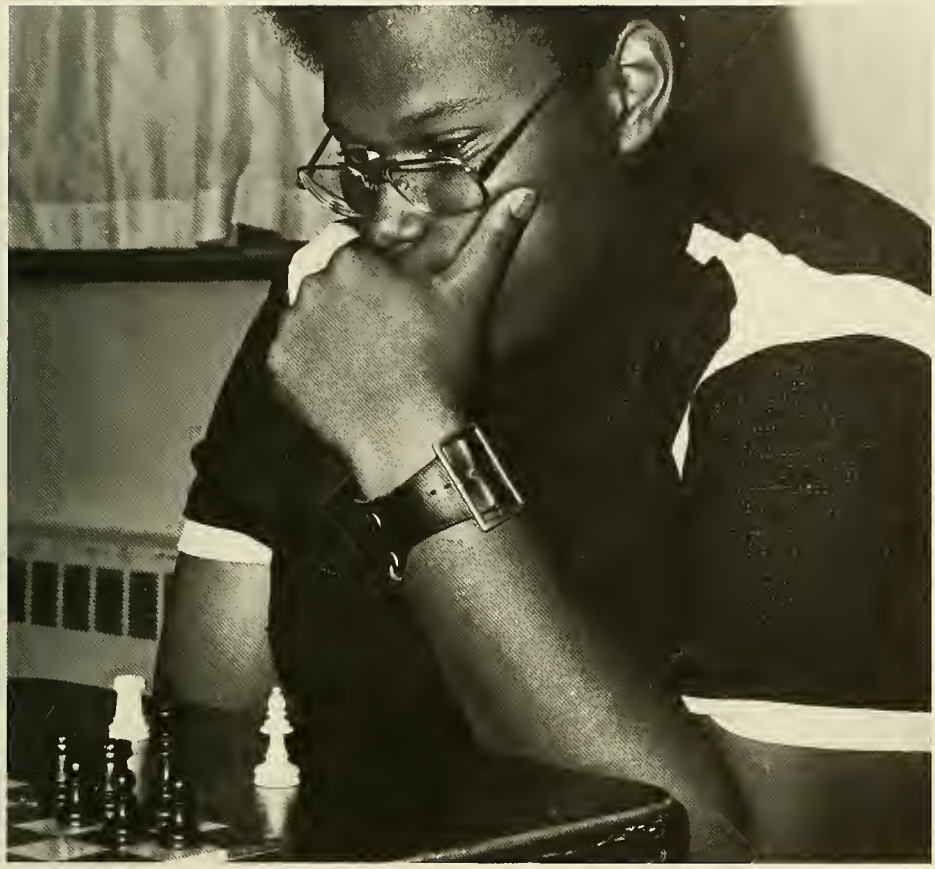

CHESS CLUB

SCIENCE FICTION CLUB

PHOTO CLUB

COURTSIDE CLUB

SCUBA CLUB

JUDO CLUB

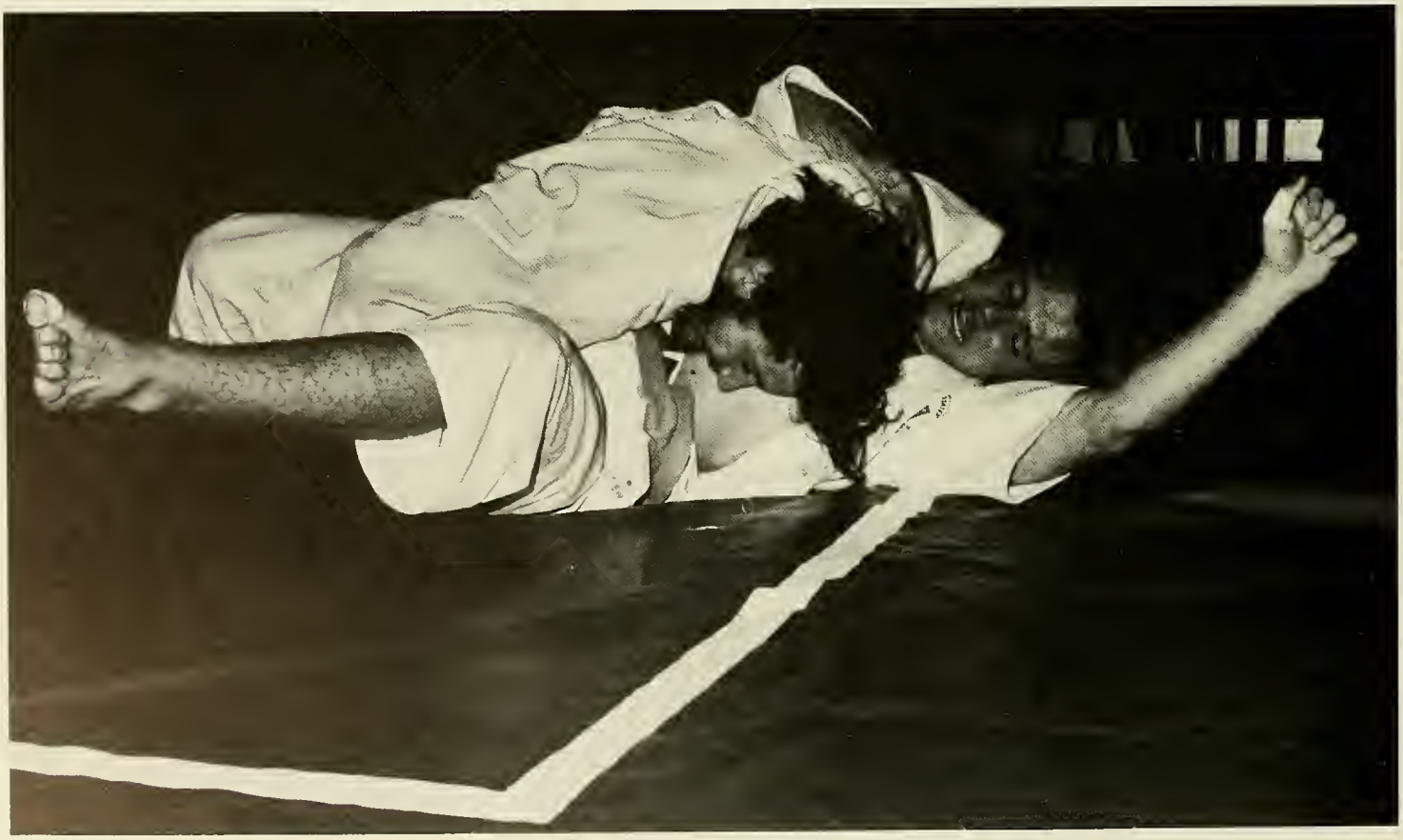

TAE KWON DO: The Korean Art of Karate

The BC Ski Team, a charter member of the NEISC (New England Intercollegiate Ski Conference), has been represented on the local schussboom circuit since the 1930's. This season, BC raced against eight other teams — AIC, Amherst, Bentley, BU, Northeastern, Princeton, Tufts, and UMass — in the Osborne division.

Under Coach Bill Toof (BC, '69), this year's varsity squad members included lettermen Tim Cyr ('74, A&S); Jim "Spider" Finnerty ('73, A&S); Tim Soule ('74, SOM); Tim VanCamp ('73, A&S); and Phil Martin ('75, A&S).

During the meets themselves, team members get two runs in each event — slalom and giant slalom. The times of the four top finishes on each team are used to determine the winning team. Thus, team competitive skiing does differ from the individual competitions as seen in the Olympics in that winning is more often due to the overall consistency of the team rather than one outstanding performance.

Of course, all of the team members share a common love of the sport, because all of them still ski for relaxation when not under the pressures of a structured course or a ticking stopwatch.

INTERNATIONAL FORUM

CHINESE STUDENT CLUB

Wine Psi Phi Fraternity

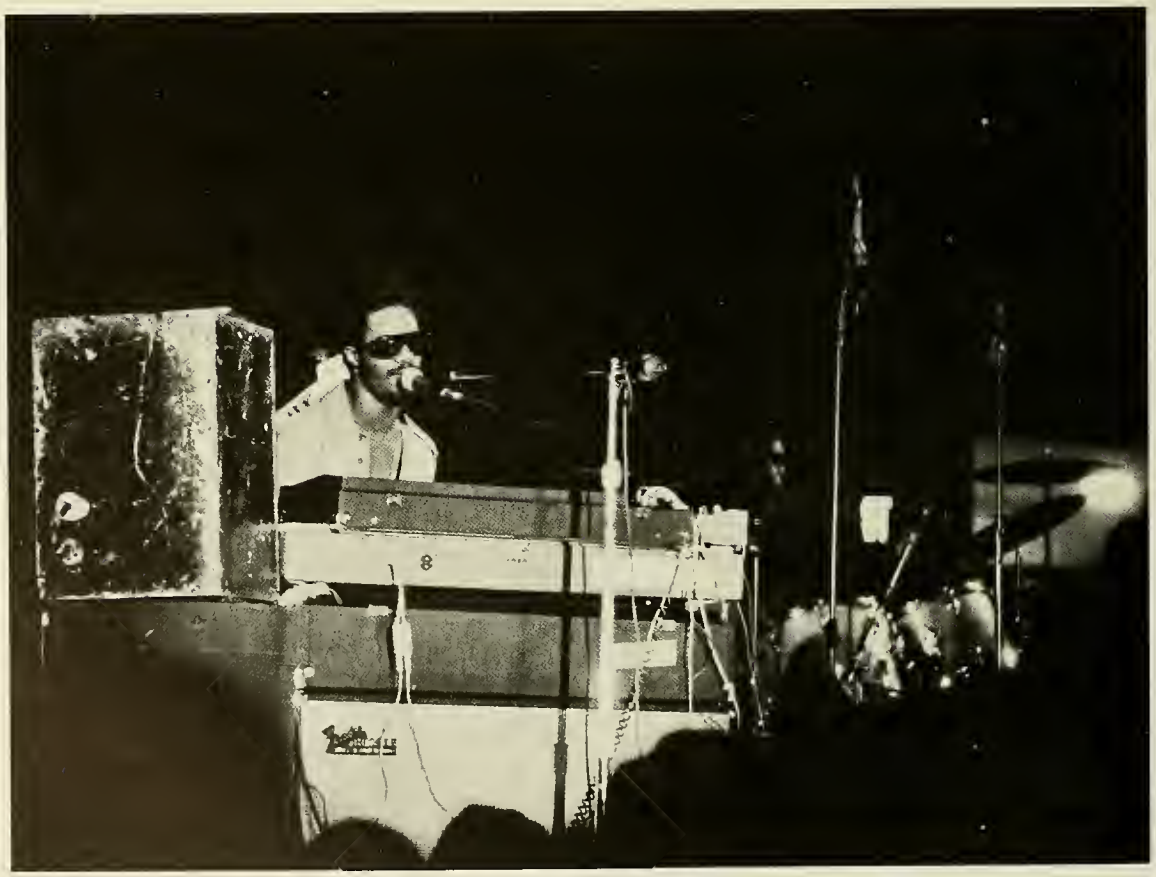

Stevie Wonder in Concert. Sponsored by the Black Forum.

BLACK STUDENT ACTIVITIES

Meeting of Black Forum in Fenwick

JEWISH STUDENT ALLIANCE

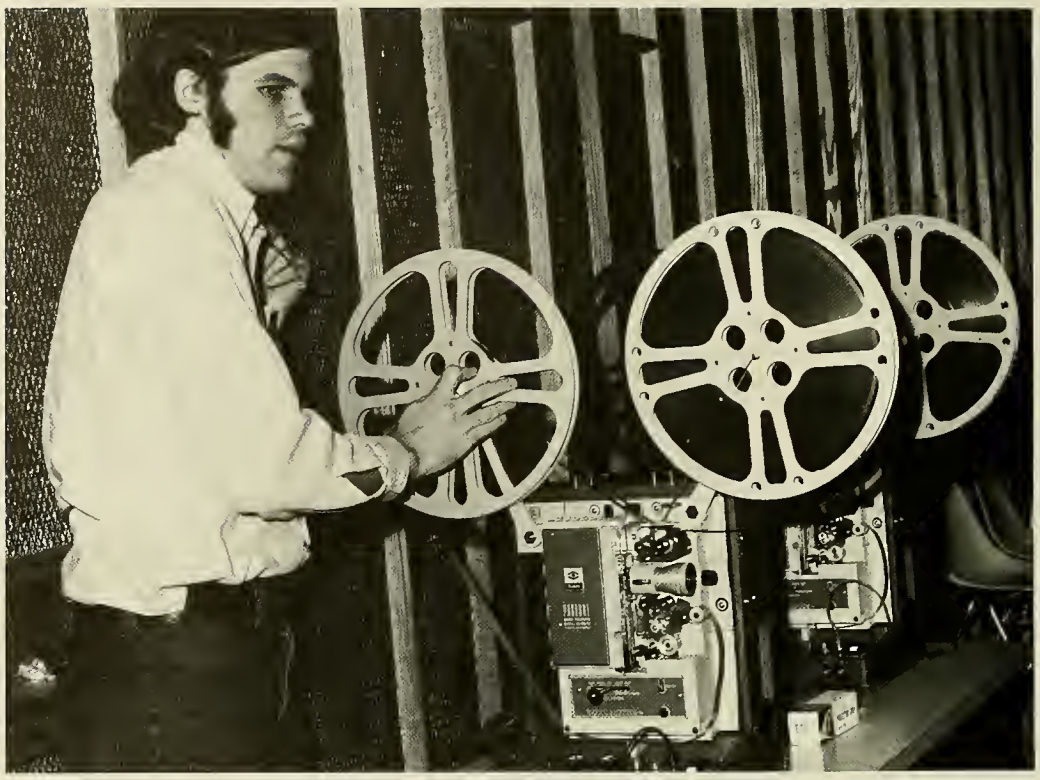

MOVIE PROGRAM
- "The Pawnbroker"
- "The Trial"
- "The Fixer"
- "The Shop on Main Street"
- "Ship of Fools"

LECTURE SERIES
- "Hasidic Judaism"
- "Religious Views on Abortion and Family Life"
- "Jewish Radicalism in the 1970's"

MIDDLE EARTH

ACCOUNTING ACADEMY: (L to R; back) G. Pilla, M. Avallone; (front) P. Mucci, R. Moran. ALPHA KAPPA PSI: (L to R; 1st row) Prof. D. Murphy (faculty advisor), T. Manfredi (treasurer), P. Stoute (district advisor), Pres. J. Donald Monan (honorary brother), Dean A. Kelly (charter member), P. Armstrong, Prof. E. Alfano (former faculty advisor), G. Sliney (chapter advisor), Dean C. Flynn (charter member), G. Cronin; (2nd row) M. Pellegrino, J. Tullie, T. Pontecorvo, M. Modestino, H. Zulla, P. Pappas, P. O'Connor, J. Mulvihill, K. Flynn (secretary), P. McLaughlin (Master of Rituals), M. Trager, B. Murray, B. Mullen, B. Carlson, J. Martin, W. Morrison, T. Hartwell; (3rd row) J. May, B. O'Kane, J. Ambrose.

ALPHA PHI OMEGA: (L to R; sitting) G. Lazar (secretary), C. Murray (social vice-pres.), T. Mahoney (exec. vice-pres.), A. Dray (pres.), B. Farrington (service vice-pres.), F. McGoverty (treas.), C. Hammond (corresponding sec.); (standing) C. Salamone, B. DiSchino, R. Daley, L. DeHaan, S. Coren, E. Pallotta, J. Bettencourt, K. Cullinan, J. Dray, B. Showstack, J. Marley; (not shown) C. Mehne, M. Hugo, A. Antarian, J. Loughren. A & S ACADEMIC BOARD: (L to R; front) L. Kennedy, R. Lynch (vice-pres.), T. Thaler (pres.), P. Flood, B. Novack (sec.), B. Krech (treas.); (back) E. Dunn, R. Leidl, D. Thorp, P. D'Onfro, F. Volpe, B. Atkins, M. White. CHINESE STUDENT CLUB: (L to R) B. Fang, M. Sieh, A. Cheng. COMMUTERS' COMMITTEE: (L to R) M. Ferullo, D. Thomas, R. Malone, T. Volpe, B. Naumes. DELTA SIGMA PI: (L to R; front) J. Connerty, J. Hill, L. Hickey, K. Glynn; (2nd row) P. Haggerty, J. Capalbo, K. Sawyer; (3rd row) W. Thompson, W. McCarthy, F. Crocett, P. Whalen, R. Sullivan, B. Gibson; (top left) C. McDonald; (top right) G. Gallegher. FINANCE ACADEMY: (L to R) E. Geraci, P. More, I. Berkowitz, Prof. Fratz, D. Belisle, S. Patrizio. FULTON DEBATE: (L to R) J. Lewin, D. O'Brien, M. Tannert, T. Flanagan, B. Granich, D. Rohrer; (not shown) J. Meany, M. Thibodeau, L. Kulas, M. Reilly, K. Ryback, R. Rosenthal, M. Gallagher, J. Osborne. THE HEIGHTS (Editorial Board): (L to R; back) C. Hedges, S. Fisher, T. Horrigan, P. Troiano; (Middle) J. McDonough, M. Flowers, B. Bellon, L. DeLuca, M. Rafferty; (front) P. O'Malley, M.L. Doherty. JEWISH STUDENT ALLIANCE: (L to R; 1st row) M. Galer, J. Boris, M. Hugo, J. Saperstein, W. Davis; (2nd row) B. Showstack, R. Zafran, S. Cohen, R. Silver, S. Gabovitch, R. Kidover; (3rd row) M. Sigal, L. Boise, D. Marshall, S. Weiner, M. Flashner. KAPPA DELTA EPSILON: (L to R; 1st row, kneeling) B. Chambers, P. Flynn, K. Kouri, R. Monahan; (2nd row) K. Rando, L. Brown, B. Mobilia, K. Maguire, J. Rainha, J. Saperstein; (3rd row) P. McNabb, P. Halligan, B. Hill, C. Fichtner, D. Barrett, B. Meagher; (not shown) M.J. Best, J. Cordilla. MATH CLUB: (L to R; 1st row) R. Burke, L. Terzian, B. Mento, A. Pelagotti, Prof. R. Faher, V. Vasil, P. Bush; (2nd row) A. Cheng, D. Thomas, E. Brady, Prof. M. Ramras, Prof. H. Margolis, M. Baldwin, L. Jejer. MENDEL CLUB: (L to R) E. Sullivan, B. Krech, P. Hesketh, F. Riccio, D. Stasko, S. Black, J. Collins, T. Reda, A. Cheng; (reclining) B. Novack. PHOTO CLUB: (L to R; 1st row) T. Check, D. Miessina, P. Mastrangello, P. Martin; (2nd row) D. Bisbee, D. Wilson, E. Saracino, M. O'Connor, J. Matthews. PI SIGMA EPSILON: (L to R) T. Green, B. Chiozzi, F. Rich, B. Edelman, B. Powers, D. Belisle, B. Mahoney, J. Lally, S. Platteu, E. McVinney. RIDER STAFF: (L to R) R. Malone, D.L. Courville, B. Thomas, D. Thomas, B. Naumes. SCHOOL OF ED. SENATE: (L to R; back) C. Koury, C. Kuchinski, A. Tsikrites, N. Biancardi, L. Caporiccio, K. Redmond; (front) M. Cartin, N. Carpenter, B. Chambers, J. Kells, A. Dierrico, K. Stuart, R.M. Frasca; (not shown) B. Kartigan, P. Patti, E. Mahoney. SCIENCE FICTION CLUB: (L to R; rear) M. Fogerty, B. Loughlin, S. Sandberg; (front) R. Devney, J. Spert, B. Karn, J. O'Reilly. SKI TEAM: (L to R) Tim Cyr, T. Soule, P. Martin, T. VanCamp; (not shown) T. Finnerty. SOM SCHOLARSHIP TRUST FUND: (L to R) M. Avallone, M. Gustavson, I. Berkowitz, T. Flemming; (seated) J. Hayes; (not shown) R. Skerry. SOM REVIEW: (L to R; front) P. Redding, R. Lynch, M. Cassidy; (seated) Prof. D. McCue, J. Tesoro, D. Berryman, J. Ursini, J. Marenghi (editor), J. Rando (associate editor); (standing) T. Skeffington, T. Giralamo, R. Samaraweera, P. Mastrangelo, Dean C. Flynn. SOM SENATE: (L to R; back) K. Kleinknecht, M. Oliver, J. Tesord, J. Montabard; (middle) P. Mastrangelo, J. Marenghi, T. McBride, S. Spinosa; (front) P. Maguire, M. Kelly, S. Phatten. SOUTH BOSTON SPORTS PROGRAM: (L to R) T. Zlatoper, T. Fleming, E. Liptak, B. Laferty, T. Shimko, J. McDonald, E. Hinchey. STYLUS: (L to R) C. Campos, B. Polito, T. Anderson, P. O'Malley, M. Hirel, J. Shea. TAE KWON DO: (L to R; 1st row) R. Dimare, E. McCarthy, D. Kin, F. Censale (instructor), B. Hines, L. Garcia (director); (2nd row) J. Cummings, P. Carroll, V. Carzinello, M. Dwyer; (3rd row) J. Kelly, G. Sullivan, M. Yockers, T. Roberson, F. Carney. TUTORIAL PROGRAM: (L to R) E. Weedon, T. Schiano, S. Rush, M. Burke, B. Pabian; (not shown) L. DiFrancesco. W1PR: (L to R) D. Stasko, W. Hafsan, G. Bello, B. Novack, W. Fitzgerald, J. McCarthy.

SPORTS

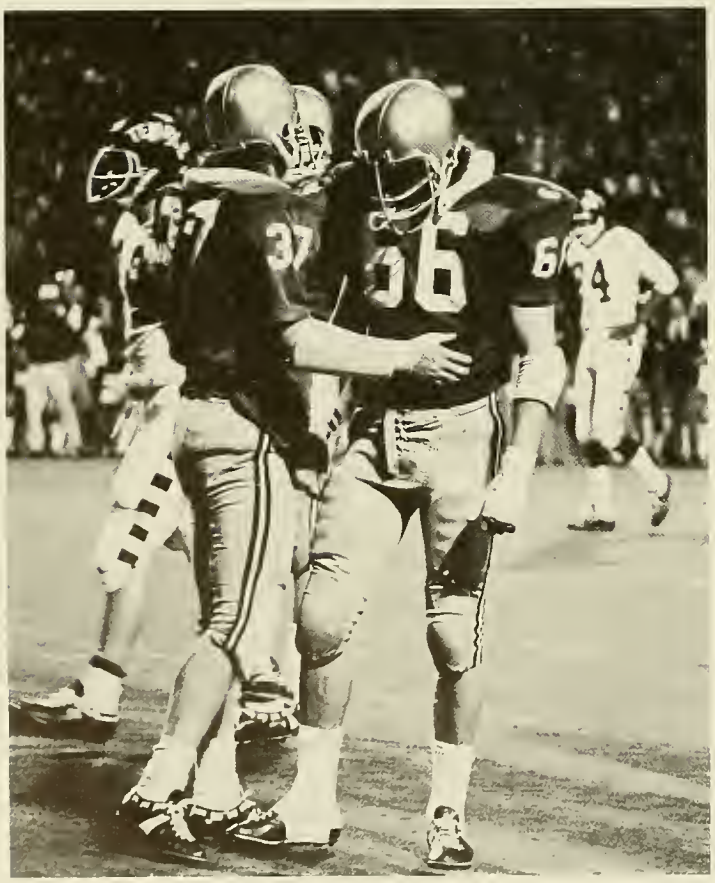

Two years in a row powerful BC teams had been judged undeserving of a bowl bid by the match makers of college football. But this year would be different — hopefully. What appeared to be a potent team was faced with a strong schedule. Surely an 8-3 or 9-2 season would merit a bowl bid. Once again, however, the opening game proved to be a rude awakening and before the season ended what had been a beautiful dream had become a horrible nightmare. Just like the oft-frustrated fans of Brooklyn, the Eagle rooters could only say "wait 'till next year."

The first official night football game at BC opened the season and Tulane was to be the victim. But the fast, hard-hitting Southerners didn't read the script and the final score read Tulane 10, BC 0. It was the first time in five years that the Eagles were shutout, as the offense failed to cross the Tulane 24. Defensively, the team played well but as BC fans were to learn, few would be the days when offense and defense both played well.

Temple became the Eagles' first victim as BC rolled 49-27. Phil Bennett put on a show for the fans in Alumni as he rushed for 253 yds. and 3 touchdowns. Gary Marangi accounted for 140 yards in the air and 2 touchdowns on passes to Mel Briggs and Dave Bucci. Bennett set a one game BC rushing record and Eagle fans went home dreaming of the impressive offense that had arrived. But one had to worry about the defense which gave up 376 yards (227 in the air) to a truly weak Temple team.

Annapolis was the site of the Eagles first road game and the Middies took this chance to record their first victory over Joe Yukica, 27-20. In truth, the game was not that close. Poor defense and offensive mistakes gave Navy a 27-6 lead with about 7 minutes to go in the game. Two long drives netted 14 points, but it was not enough. Granted that injuries to key personnel were hurting the Eagles, but it was now apparent that the overall talent and depth which marked previous BC teams was not present this year.

The city of Philadelphia provided Coach Yukica with his second victory as Villanova was defeated by the slimmest of margins, one point. BC had a comfortable 21-6 lead going into the last quarter but had to hang on to win. Two missed extra points sealed the Wildcats' fate. With their record squared at 2-2, the Eagles now faced the heart of the schedule — Air Force, Pitt, Syracuse, Georgia Tech and Penn State. BC football fans faced the longest six weeks in their lives.

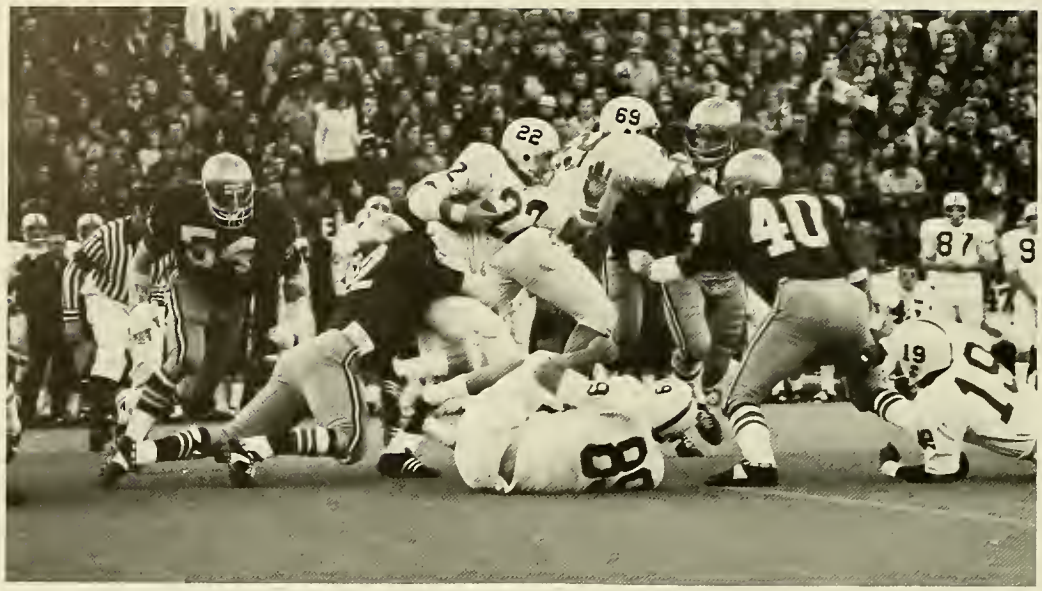
22
69
40
87
19

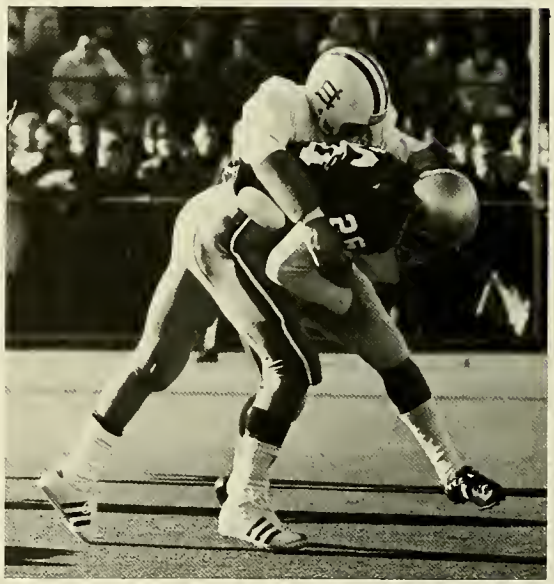

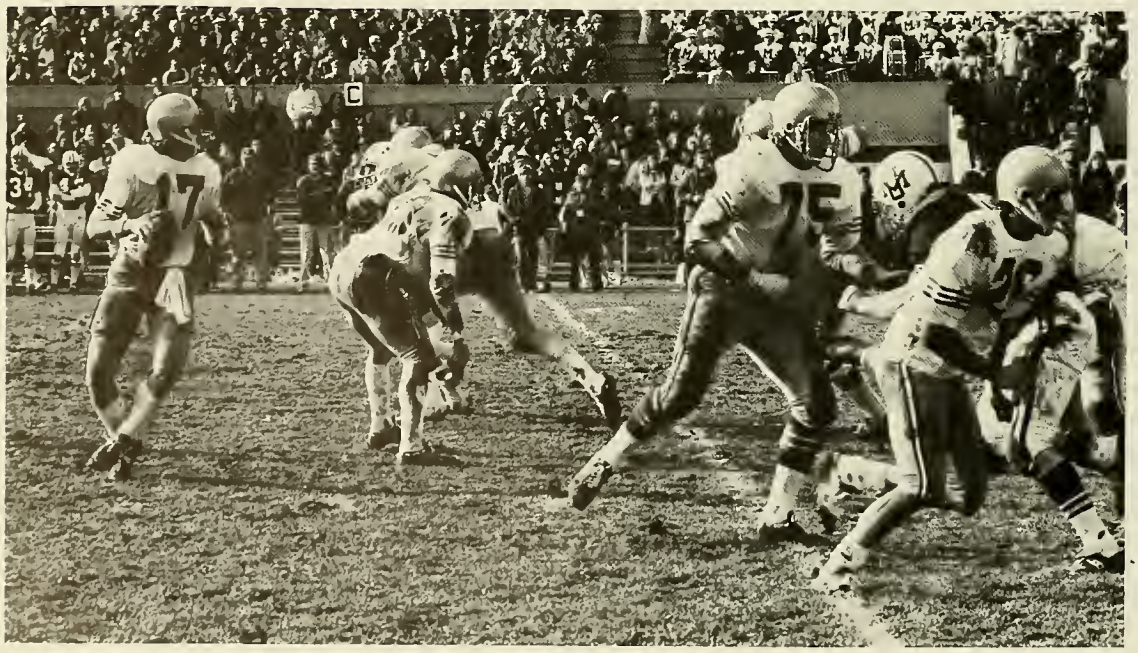
17

Air Force rolled into Alumni Stadium undefeated and ranked in the top 20. That's how the Falcons left, but just barely. The BC defense played its best game of the year, holding what had been a 51 point per game offense to 13. However, the Eagles could muster only 9 points. Air Force jumped off to a 13-0 lead but soph Mike Esposito came off the bench to spark the Eagle offense which put 9 points on the board before the half ended. The second half saw the Eagles defense shut down Air Force totally, but BC's drives all ended short of the goal line.

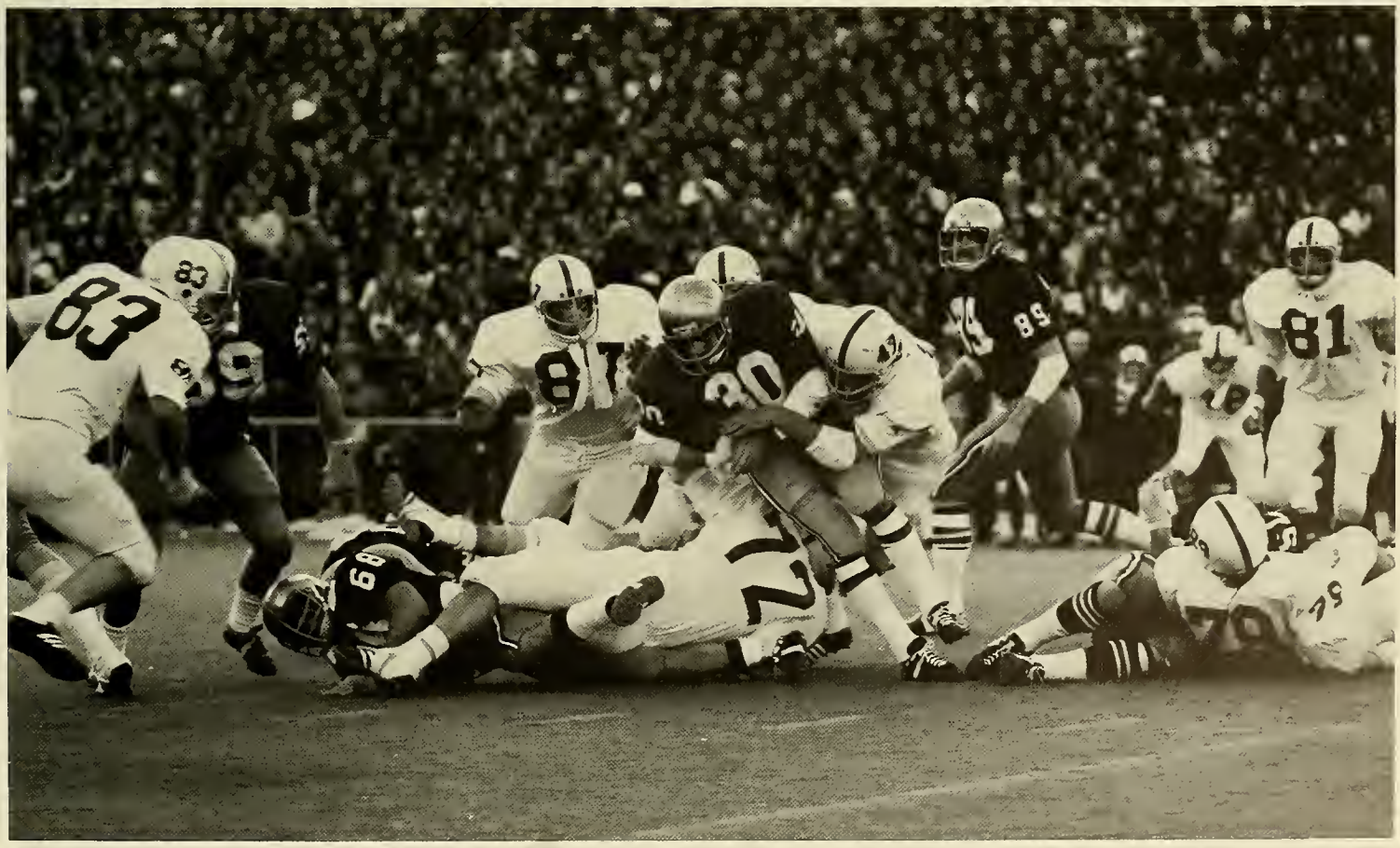

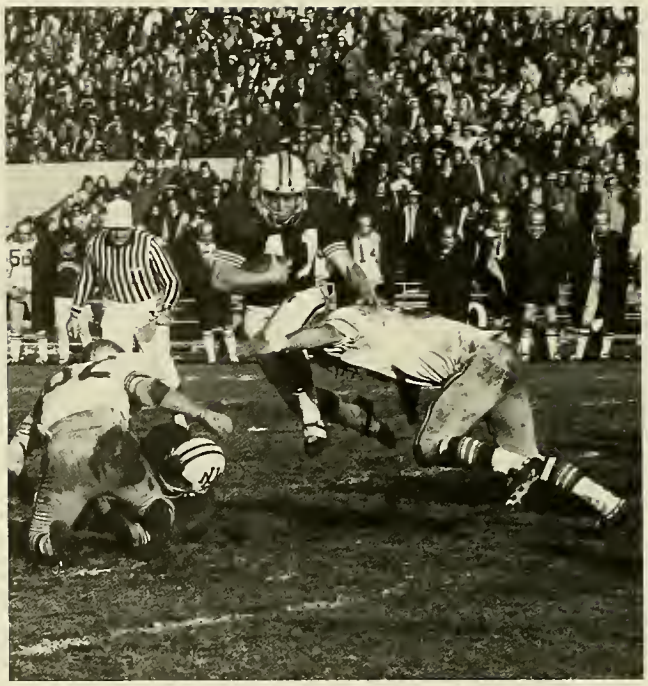

A trip to Pittsburgh was guaranteed to cure anyone's ills. After all, Pitt was 0-6 and had looked particularly inept in losing to UCLA, Notre Dame, and Air Force among others. Well, someone forgot to tell the Eagles, and BC fell to the Panthers, 35-20. Pitt amassed an awesome 545 yards on offense. Clearly this was not the same defense that played against Air Force. But the BC offense helped to give the game away as turnovers at crucial points were converted into Pittsburgh TD's that iced the game.

Venerable Ben Schwartzwalder brought a Syracuse team into Alumni Stadium that resembled something out of 1950. In this, the era of the Wishbone and the I, marked by scatbacks and shotgun-armed quarterbacks, Syracuse has undoubtedly the most archaic offense in the country. Old Ben still uses an unbalanced line, runs drive plays 95% of the time, and appears to be ignorant of the words "wide receiver." One has to wonder how Syracuse scores at all. In fact, BC fans are still wondering as the Orangemen were crushed 37-0. Espo scored 3 TD's and rushed for 151 yards, 4 more than the entire Syracuse team. On defense, John Petersen took an interception 75 yards for a score and Ken Ladd played a game and a half, picking off a pass, recovering a fumble and unleashing the hardest hits seen in quite a while.

Hopes were high for the game against Georgia Tech. If the team could maintain the level of play it established against Syracuse, the Rebels could be beaten. But from the outset it was apparent that BC was in for a long day. The Engineers were just too fast as they ran around, over and through the Eagles on their way to a lopsided 42-10 win.

Penn State. The Nittany Lions. The sixth ranked team in the country. Undefeated in eight games after an opening day loss to Tennessee. Penn State is the only eastern team that can consistently compete with any team in the country. And BC played them even for 3 quarters before finally succumbing 45-26. Only Tennessee was able to score 4 TD's against the Lions until BC came along. Our offense is that good when it puts itself together. Defensively, we might have been able to play a little better, but there were no complaints. There was nothing to be ashamed of.

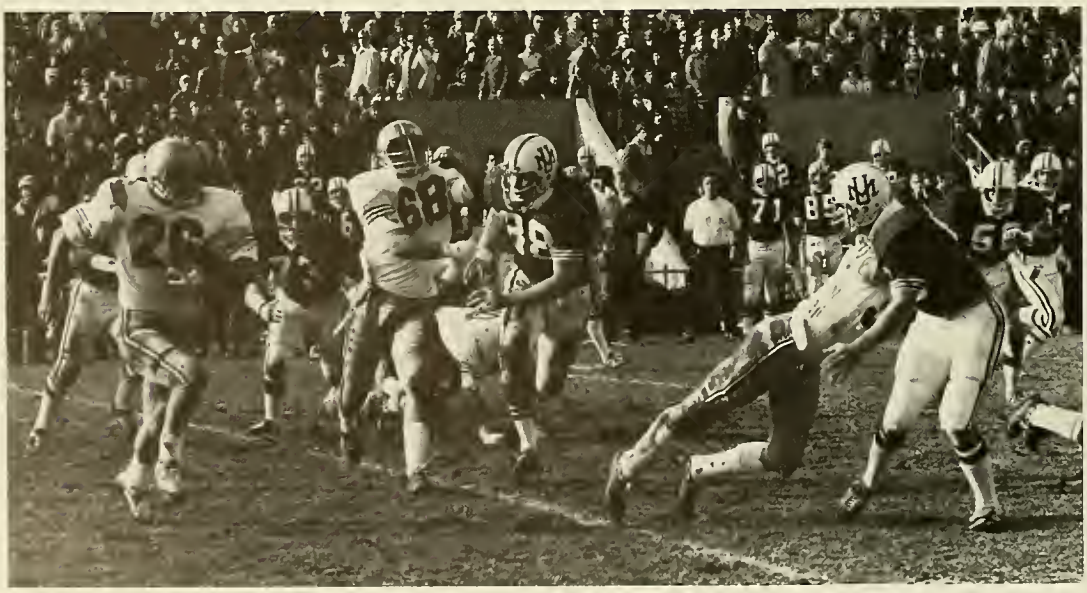

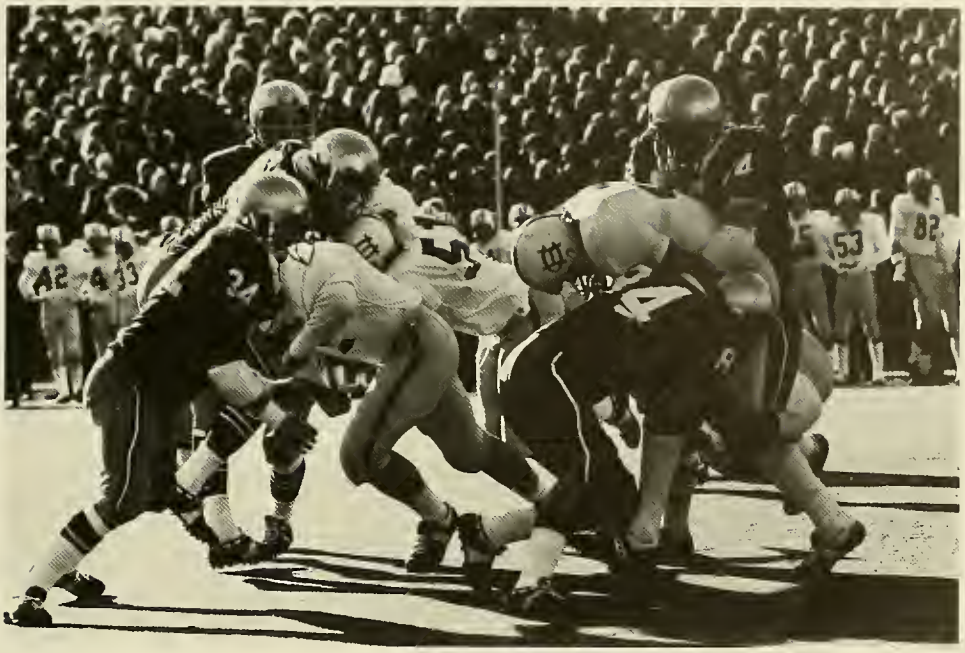

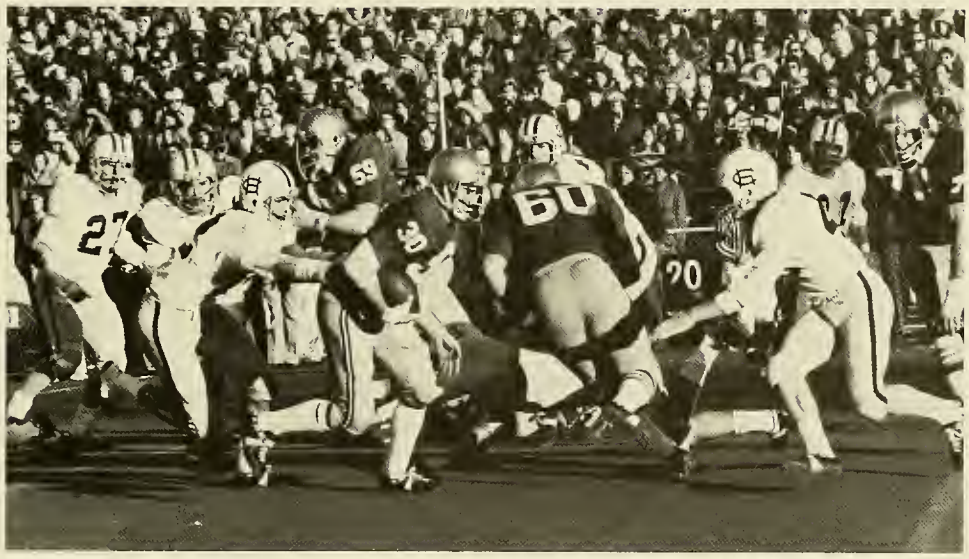

Now it was time for the battle of the Mass Pike Titans, BC and UMass. The Minutemen had a good year to date, better than expected. Still, BC was considered the better team. But the Eagles didn't play that way and UMass rolled, 28-7. So the stage was set for the traditional foe, Holy Cross.

Only two teams had beaten UMass; one was the Cross. Surely this was a good omen for the Crusaders. Yet considering the talent of the teams one would expect BC to win handily. That's exactly what happened. Totally eschewing the pass, the Eagles rolled up 400 plus yards, rushing and trouncing the Crusaders 44-11. At least the season ended happily.

The tale of the '72 Eagles was not a happy one.

The 4-7 record was the first losing season BC had suffered since Joe Yukica took over. There will be other years for Joe Yukica, though maybe not at the Heights, but for the seniors on the team, this was the end. To them, and to the rest of the squad, we give our thanks for at least three years of hard work and good football.

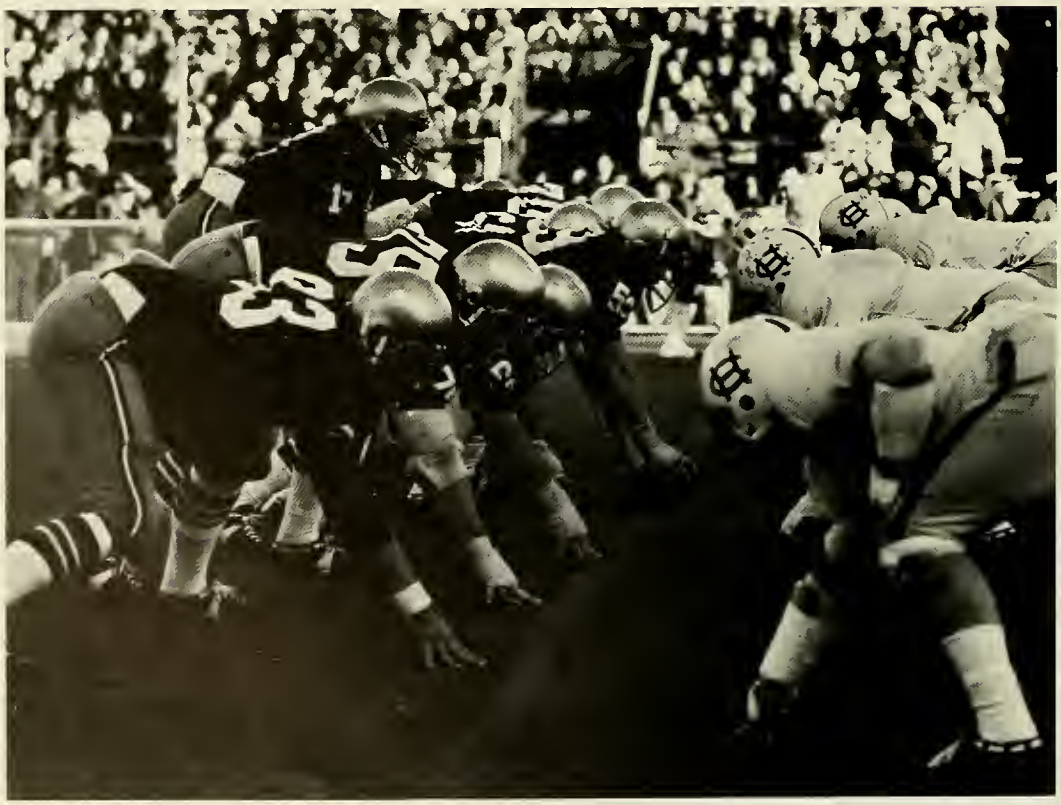

BC		
0	Tulane	10
49	Temple	27
20	Navy	27
21	Villanova	20
9	Air Force	13
20	U. Pittsburgh	35
37	Syracuse	0
10	Georgia Tech	42
26	Penn State	45
7	U. Mass.	28
41	Holy Cross	11

BC		
0	Babson	1
0	U. Mass.	2
2	Stonehill	1
2	Holy Cross	3
0	Merrimack	0
5	Assumption	1
1	Nichols	3
0	Tufts	3
0	M.I.T.	3
2	Providence	3
3	Brandeis	0
0	Boston U. (OT)	1
1	Rhode Island	2
1	Fordham	1

BC SOCCER '72

Soccer at Boston College took a significant step forward this past year. A record of 3-9-2 is not a very successful season, if you use wins and losses as a gauge for success; yet intangibles such as team improvement, competitive spirit, and the utmost utilization of available talent, all took a great step forward. Probably the most significant change in the program came with the appointment of Benjamin Brewster, formerly freshmen coach at Yale, as head coach. His hard work and aggressiveness brought new equipment, night games on the polyturf, as well as a leader to whom the team could identify with, respect, and most of all look up to.

If one watched the three departing seniors, Sean Rush, and the captains Eddie Weedon and Chris Martin, play as freshmen and saw them in action this past season, one would realize the value of experience. Rush, who never played a soccer game in his life before entering BC, developed into the GBL's top goalie with a .60 goals against average. Martin was a defensive fullback for two years before blossoming into a skillful and versatile soccer player as a halfback and forward his last two years. Eddie Weedon, the center back and constant key to the defense's successfulness, had a three year string of injuries to thighs, knees, nose, and toes; yet somehow he always came back to do the job asked of him.

Three are gone, but as for next year, the team will still be young with ten sophomores, six juniors and four seniors. Hopefully next year will bring a solution to the problem of offense deficiency which the team suffered from this year — scoring only 17 goals. However, the Eagles were never out of a single game thanks to a strong defense lead by junior, John Pfeiffer. With the return of high-scorer Jeff Kewin, an impressive freshman, and high point scorer Mark McGuire and junior Bob Priestly, those days of offense deficiency will be over. Only time will tell. Maybe the NCAA's are not as far off as some believe!

CROSS COUNTRY

If one merely looked at the record of the 1972 cross country team, one would conclude that BC did not enjoy a successful season. If one examined the make-up of this year's team, one could say that the season was, in effect, fairly successful. For if any BC team could be characterized as "young and inexperienced", it was certainly the 1972 cross country team. BC lost several fine runners through graduation last year, and on this year's squad, there were only three seniors. They were: captain Jack MacDonald, Bob Laprel and Frank Byrt. It was the class of 1976 that comprised a good deal of the varsity squad.

This group of freshmen was probably the finest group of freshmen distance runners in BC's history. They certainly made their presence felt, as out of the top seven runners on varsity, four were freshmen. The frosh made a successful adjustment despite the fact that college cross country is five miles compared to two and a half for high school. The number 1 runner on the team was Freshman, Jim Capezutto. Other Freshmen on the varsity included Wally Swanbon, Keith Francis, Steve Liquori, Ed Becker, Tom Twomey, and Bill Walker.

There are also several upperclassmen who made fine efforts on the varsity in addition to the seniors already mentioned. They include: sophomore Austin Boyle, juniors Jim Melly, John Desmond and Bill Juall.

BC had a 4-5 dual meet record. The Eagles recorded wins over Tufts, Holy Cross, Springfield, U-Mass, and Northeastern. In addition, Boston College finished 4th in the Greater Boston's, and 11th in the New England's.

The young BC squad improved continuously over this season. In perhaps the most physically demanding of all sports, the outlook for next year's campaign looks highly favorable.

5
MILES

RUGBY

Rugby is the fall sport that not too many people know about. Unlike the other autumn sports, though, the Rugby Club compiled its best record since its conception six years ago. The 'A' team ran off five straight victories before falling victim to Syracuse and then being outplayed by Beacon Hill. The 'B' team, undefeated in seven starts ran all their opponents off the field with three shutouts and an average of more than 20 points a game. The 'C' team consisting of mostly new players, compiled a surprising 4-3-1 record. The great success of the team can be attributed to all the squads playing good team rugby and to the untiring efforts of Coach Ken Daly and to President Jim Cusick and Captain John Lowe.

The 'A' team's best points were their backs and their hard hitting. BC had one of the best scrum halfs in New England — Michael O'Boyle as well as a good back line of Jim Mullins, Bryan Rothwell, Jim Matera and Jerry Lucas. Mike Flaherty and Phil DiCabia made everyone respect their presence while Bob Langner saved a few games with his toe.

The undefeated 'B' team did not commit many mistakes at all during the season. The 'B's also had a good set of backs in Danny Wynne and Phil Dunn, who both scored at least once a game. The scrum contributed many points through heads up play and the toe of Kevin Dywer. The 'C' team surprised everyone by turning in a respectable 4-3-1 record. The underclassmen of this squad should be able to fill the holes left by graduation and continue the club's winning tradition.

The spring schedule will probably be a bit tougher with the addition of Colgate, Yale, and Penn., but hopes are still high for a record at least as good as the fall season.

BC

A- 9 B-14	Harvard Business	A- 6 B- 6
A-16 B-22	Tufts	A- 6 B- 0
A-10 B-22	Pilgrims	A- 7 B- 6
A-15 B-24	Mystic River	A- 9 B- 0
A-17 B-26	U. Mass.	A- 0 B- 4
A-10 B-28	Syracuse	A-12 B- 0
A-10 B-19	Beacon Hill	A-22 B- 9

BASKETBALL

At the close of his first season at Boston College, Bob Zuffelato was in the process of doing what every major college coach must do yearly with some success to insure, among other things, his job. "Zuff" was recruiting heavily in Massachusetts and in Philadelphia. What resulted was that Boston College was ranked fourth in the nation for recruiting high school ballplayers; and with the NCAA's ruling allowing freshmen to play varsity ball, this edition of the basketball Eagles seemed to be ready to ascend to plateaus it had not experienced since '68-'69.

An impressive fast break was revealed as BC rolled over the squad of "Athletes in Action" 95-84 before a paltry crowd at Roberts. The first "real" foe was the University of Rhode Island.

With memories of last year's one-point overtime Eagle victory, the URI Rams came out roaring. Shooting 59% for the first half, URI led 34-40 at intermission. Mark Raterink, the 6'7" junior, played center and shared leading scoring honors with Dan Kilcullen at 16. The issue was resolved at the foul line, where Dave Ulrich scored 7 of his 11 points in the second half, and Jere Nolan 6 of his 14. The final was 85-75, with Dave Walker completing BC's double figure quintet with 15.

Brown University provided the opposition as BC opened at Roberts Center before 2,650 inquisitive spectators. What they saw must have pleased them. Brown, with some excellent coaching by Gerry Alaimo, was coming off two losses — to Maryland and URI. BC was cold from the floor in the first half (35%) as the Bruins led 38-37. This time around though, BC did not wait for the last eight minutes to pull out in front. With 16:43 to go the Eagles pulled ahead on a basket by Walker, and held off the tenacious Brown team, enroute to their second victory, 81-70.

To prove their viability as a first rate team, the Eagles had to beat the "iron" that began to appear on their schedule, starting with St. Bonaventure. For one half, these two teams squared off in a sharp battle of control offense versus zone defense. To beat the Bonnie zone, the Eagles required good perimeter shooting. They got it from junior Dan Kilcullen, who had lead the team in scoring as a sophomore but who was to have plaguing back injuries interrupt his effectiveness throughout the year. Kilcullen had 15 of BC's 32 points in the first half. Nolan had ten assists on the night as his feeds figured prominently in Raterink's total of 22 points and Dave Walker's 19. BC's speed pulled it away at the end of the game, winning 78-65.

Last year during a blizzard at Roberts Center, Ron Brown, a 6'5" forward lead his team to a 4 point triumph over BC. This year BC brought their 3-0 record to Penn State and *almost* escaped unscathed. With two seconds to go though, Mr. Brown sank a 15-footer and BC had their first loss, 65-63.

The road trip continued to St. John's. With memories of the previous year's BC 73-70 victory, Coach Frank Mulzoff wanted vengeance. In the first half it looked as if they were easily on their way to getting it. The Redmen held leads of 27-16, 35-22, and 39-28 before going off at halftime ahead by eight at 49-41.

The second half comeback was largely engineered by Jere Nolan, tieing the Redmen at 72 with 6:38 to go. BC extended their lead to 81-77 with 2 minutes to go, but St. John's came back, tied it at 81, and held their breaths collectively as Dave Ulrich missed a jumper with 8 seconds to go.

The story of this 5-minute extra period was the BC bench. Free throws by Tom Anstett, Richie Burke and Steve Reid enabled the Eagles to take away their biggest victory of the season, 96-95.

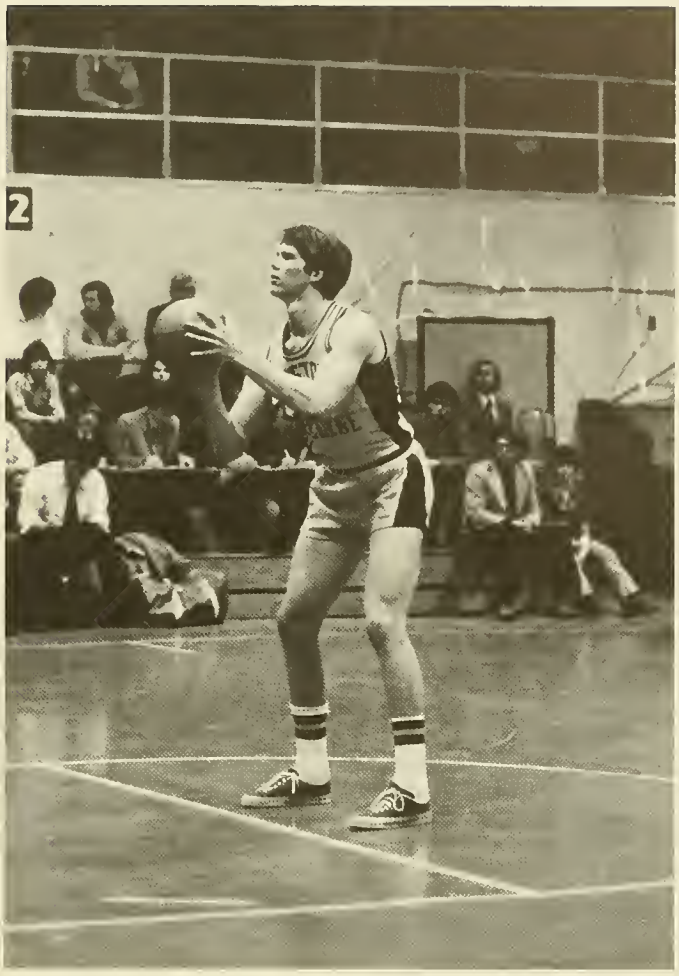
2

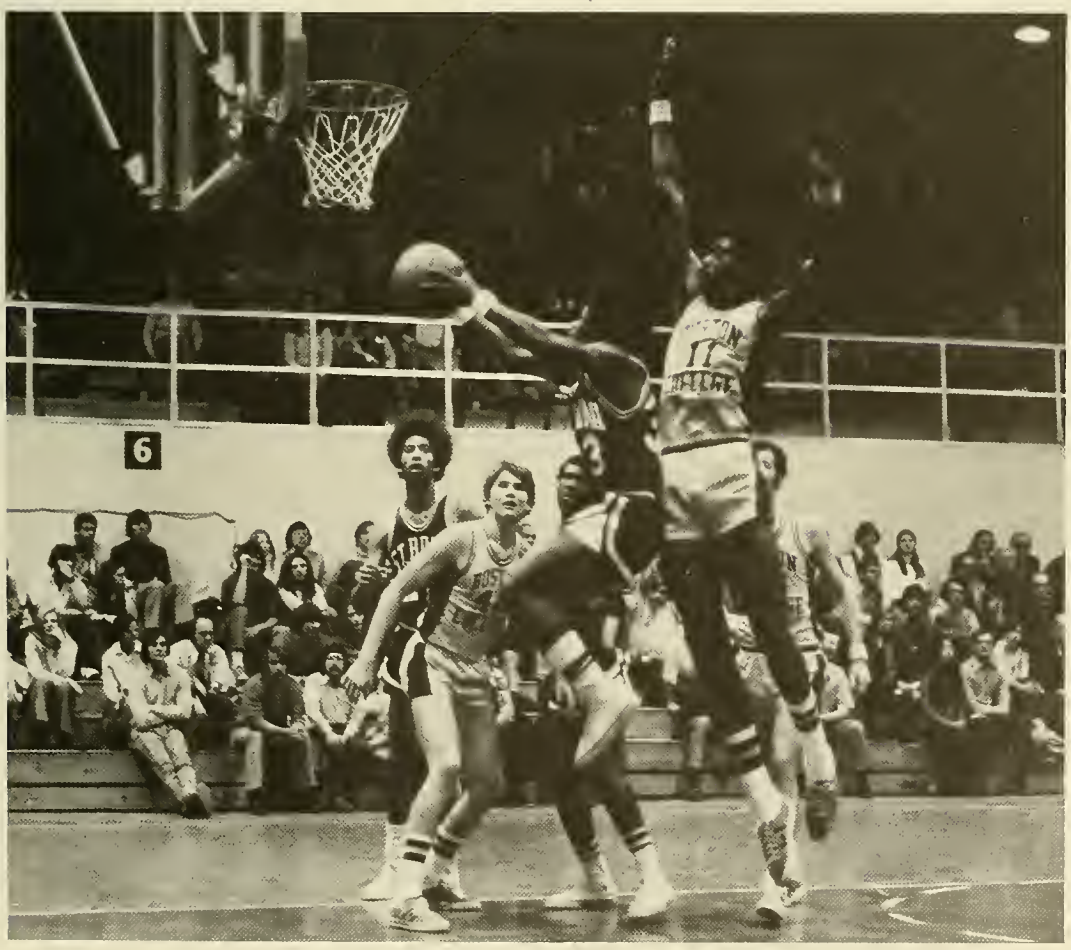
6

The Vanderbilt Colosseum filled with 15,000 screaming Rebels hosted the Eagles' trek to play Vanderbilt, ranked 11th in late December. BC played a befuddling zone defense in the first half to remain within 4 of the Vandies. But the second half proved fatal for BC as a five-point play (including a technical on Bobby Smith) opened it up early for Vanderbilt, en route to a 78-62 triumph.

At this point, the Eagles *should* have gone home for Christmas. Instead, they went to the Holiday Festival in Madison Square Garden. The first round saw BC pitted against Big Ten Power Michigan. It was never close as the Wolverines opened a 17 point halftime lead and ran it out to an 88-70 win. BC, forced into the loser's bracket, played Villanova in a 10:30 morning game. For one half, the Eagles looked like a collective hangover trailing 17 at halftime. But something sparked them in the second half, as they roared to within 2 of the Wildcats, with just 4 seconds remaining. Wil Morrison made his first crucial contribution to an Eagle effort in this half. Although Wil missed the last shot of the game (BC lost 65-63), rays of future hope began to sparkle for BC.

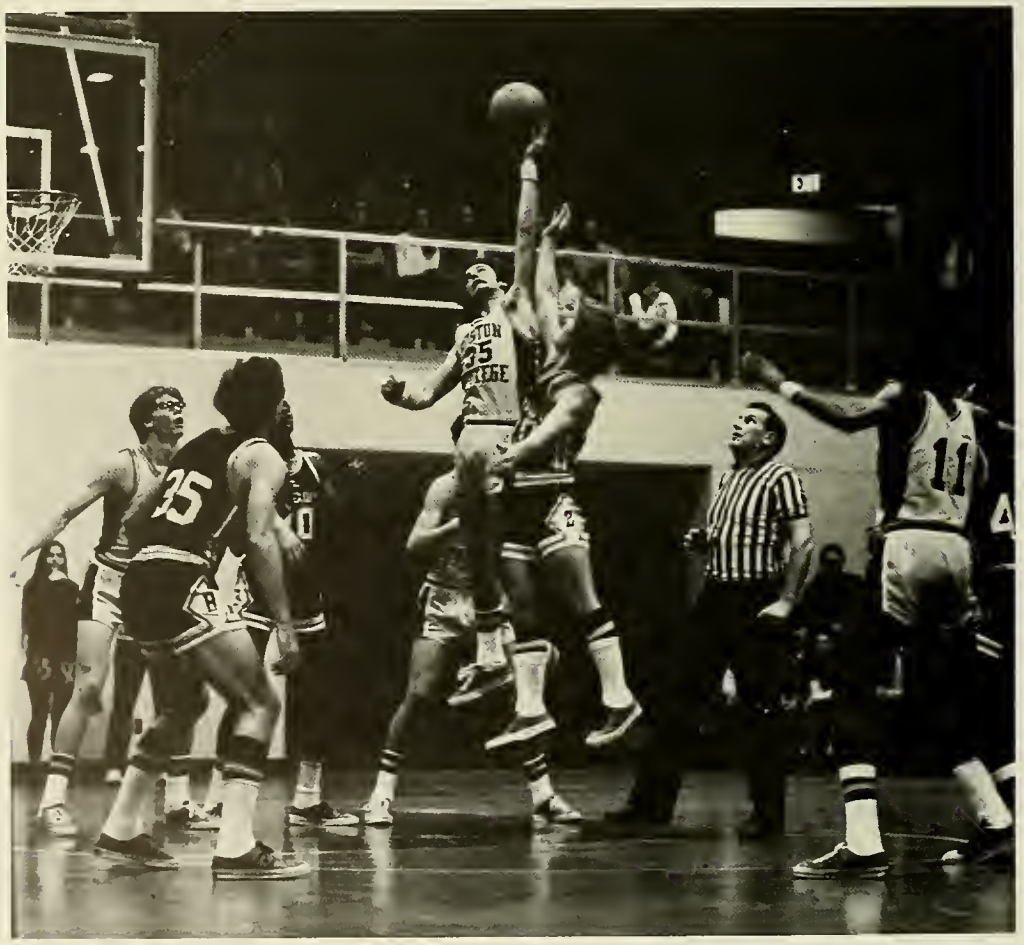

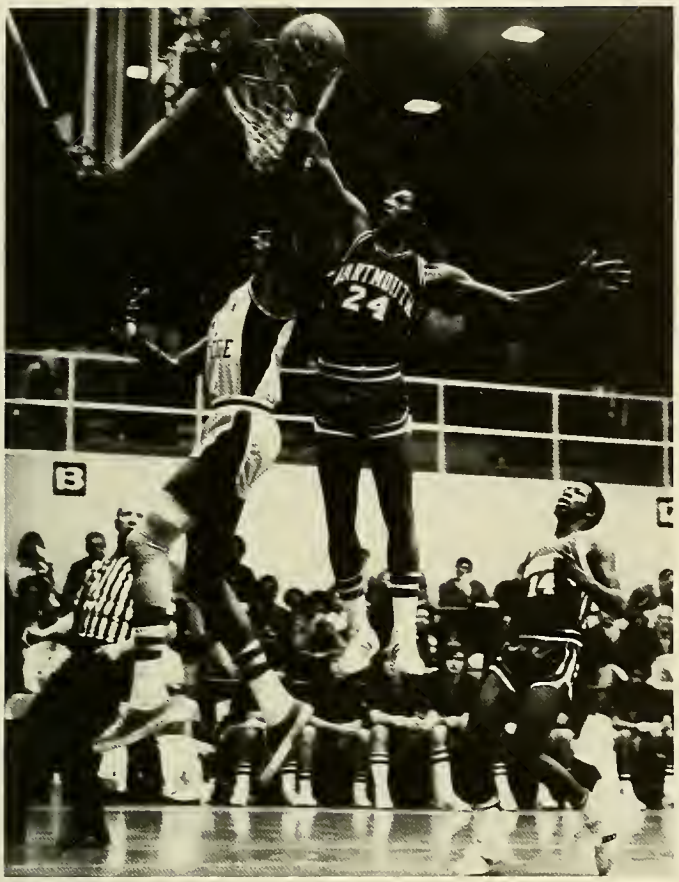

BC was forced to play catch-up basketball unsuccessfully in their next three games against BU (82-72), Fairfield (69-65), and Canisius (78-68). The bright hopes of early season were fast being extinguished.

A 6-9 Eagle team took on 7th ranked Providence team next at Roberts Center. Despite the predicted advantage of the Friars, Dave Walker played Marvin Barnes even for one half and Jere Nolan *outplayed* Ernie Di Gregorio. But PC had more horses than BC, and the Eagles made three costly turnovers near the end. Fran Costello and Ernie D. hit on four consecutive jumpers and the Eagles valiant effort went for naught, PC winning 73-64.

BC's yearly appearance on regional television occurred against Fordham. Wil Morrison scored 16 points in 14 minutes as BC shot 54% in the second half and wiped out a 10 point Fordham halftime lead. The Eagles launched an attack on the offensive boards with Morrison, Dave Walker, and Tom Ansteet crashing BC back into the ballgame. When Ansteet scored with 20 seconds to go, the Eagles were ahead for the first time. They won 75-74.

Returning to Roberts Center, the Eagles rolled off two victories, over Dartmouth 102-76 and Villanova in overtime 82-81. Against Villanova this time, Mark Raterink and Wil Morrison were the stars with 31 and 21 respectively. "Rat" also made the play of the game defensively, blocking Villanova's all-American Tom Inglesby's path to an unmolested lay-up near the end of the overtime, preserving BC's sixth win.

The tournament whammy was still on BC as they dropped both games in the Beanpot Tourney at Boston Garden. BC had the chance to tie late in the game when the ball rolled loose beneath the Eagle basket. Unfortunately Harvard's Kenny Wolfe picked it up and scored a three point play, and BC lost 77-67.

Before the second horror round against BU, BC played Holy Cross at Roberts Center. King Gaskins shot the Crusaders into and away with the ballgame. BC was ice cold in the last 5 minutes, outscored 20-7 by Holy Cross in that span.

Freshmen Bobby Carrington and Billy Collins became eligible when eligibility rule was changed. Carrington moved right in, the only bright spot in a disgusting UMass game at the Springfield Civic Center which saw BC get clobbered by UMass 76-52.

Merrimack, a filler on this year's schedule, filled space at Roberts as the Eagles rolled before a mere 1,000 onlookers, 106-70. Back on the road, BC visited the Palestra and were beaten by St. Joe's 78-66, largely due to the job Mike Bantom did on Mark Raterink. A game at Georgetown saw BC reverse roles. This time the Eagles took a 10 point lead 41-31 with 10 minutes remaining, and blew it, losing by one for the second time at the D.C. campus, 56-55.

It was not the year that Bob Zuffelato had hoped for. Key injuries had wrecked any post-season opportunities for BC. The power off the bench had broken down. But as March approached, the appearances of newly maturing faces, like those of Wil Morrison, Bob Carrington, Willie Taylor, and Billy Collins, seemed to forecast profitable times for BC in the coming years. With Jere Nolan, Dan Kilcullen, Mark Raterink and Dave Ulrich returning, the combination of these players might result in the best college contingent ever represented by Boston College.

SCORES

BC		OPP
85	Rhode Island	75
81	Brown	70
78	St. Bonaventure	65
63	Penn State	65
96	St. John's	(OT) 95
62	Vanderbilt	78
70	Michigan	88
63	Villanova	65
102	Dartmouth	76
82	Villanova	(OT) 81
67	Harvard	77
71	Holy Cross	82
72	Boston University	82
65	Fairfield	69
58	Canisius	78
64	Providence	73
75	Fordham	74
52	Massachusetts	76
106	Merrimack	70
66	St. Joseph's	78
55	Georgetown	56
88	LeMoyne	68
95	Holy Cross	86
65	UConn.	66
78	Seton Hall	(OT) 76

Way back in early September, the Eagles of Boston College were called together by their coach and master-mind, Len Ceglarski. A general outlook was given at this time by the coach and he presented some of his ideas about how the tryouts for the varsity squad were going to be run.

After much practice and a few preseason scrimmages, the Eagles opened up the season with Brown, who had played two games while being the Eagles first. The experience of Brown prevailed and the Eagles found themselves down 6-2 at the end of the first period, and finally losing to Brown 9-4 for the season's first loss.

With this loss came a juggling of lines and a game against Providence in the friendly atmosphere of McHugh Forum, the home of the Eagles. The Eagles beat the Friars 6-5 converting on a slapshot by junior John Monahan from halfway inside the zone.

Next game was the game at Harvard which was a hard fought game with the Eagles succumbing finally 6-4.

The annual ECAC Christmas tournament was played in Boston Garden this year with Boston College playing Merrimack and Dartmouth playing New Hampshire. BC beat Merrimack and Dartmouth defeated New Hampshire to face BC in the finals. Dartmouth came out on top 8-5 and BC finished second in the tournament.

On December 22nd Notre Dame made the journey to Chestnut Hill, at that time ranked seventh in the country. With the hat trick (three goals) from Freshman Mike Powers and two goals apiece from Captain Bob Reardon and Richie Smith, the squad went on to defeat Notre Dame by a score of 11-4.

Over the Christmas vacation the team played four home games coming up with four wins over the University of New Brunswick 14-2, Boston State 13-2, University of New Hampshire 5-2, and Northeastern University 8-2.

Now Coach Ceglarski felt that the team was a well balanced unit and his lines were functioning properly. He also felt that after the team had five or six games under their belt, he knew exactly where he stood.

On January 5, the team went on to defeat another nationally ranked team, St. Louis University, by a score of 8-5.

On January 9, the team traveled to New Jersey for a game with Princeton. It was a penalty filled game with a total of 22 penalties. The Eagles once again were victorious 7-3.

Back in the confines of McHugh Forum, Boston University, Cornell, St. Lawrence and Yale visited the Eagles. B.U. was defeated by the same score as Snooks' 500th last year, 7-5. Cornell went down to defeat 3-1. After the two week layoff for semester exams, St. Lawrence was defeated by a score of 13-4, and the Eagles defeated the Eli's of Yale by a score of 6-2.

Then on February 2 came a trip up to the University of New Hampshire. On this night, New Hampshire revenged the loss it suffered earlier in the season by defeating the Eagles in overtime and thus ending the 11 game winning streak it had started right after the loss to Dartmouth.

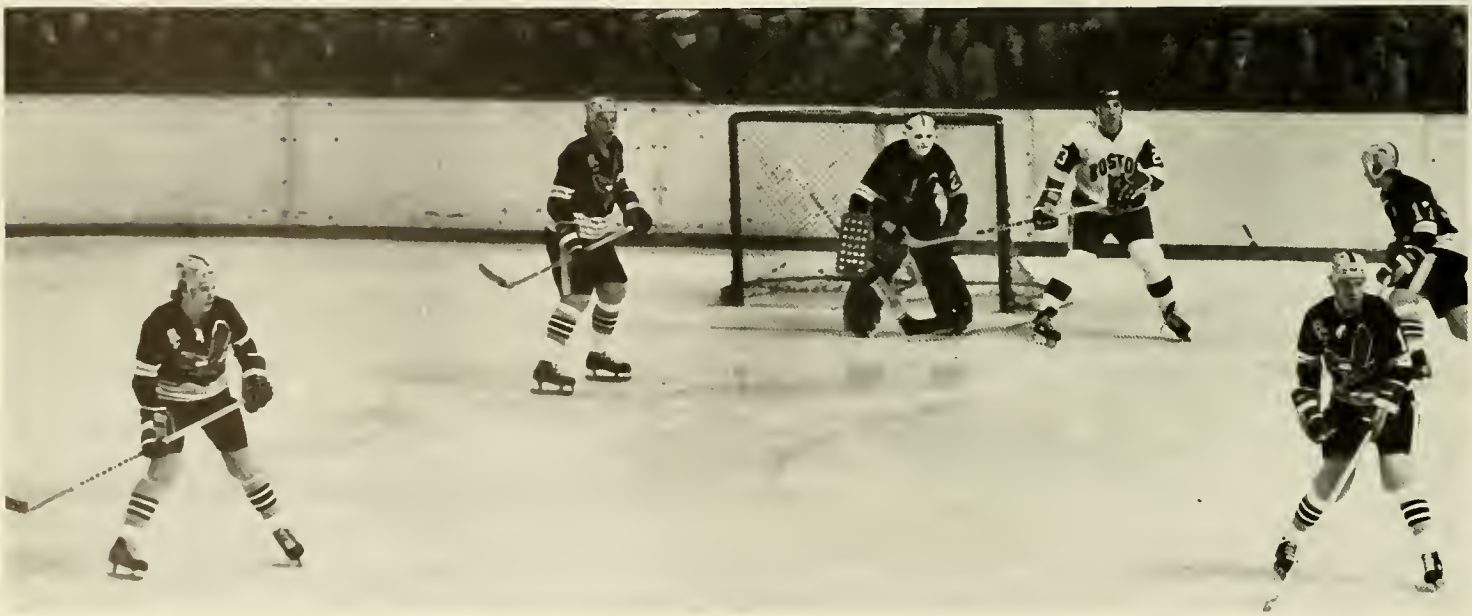

On February 5 came the annual New England College hockey phenomena — the Beanpot, comprised of teams from Boston College, Boston University, Harvard and Northeastern. BC met N.U. in the first round and Harvard met B.U. In a sudden death overtime period Mike Powers scored his fifth goal of the night to lift the Eagles over the Huskies 9-8 in a seat squirmer. In the 2nd game Boston University badly defeated Harvard 8-3. This meant that BC would play BU for the championship the following Monday February 21.

Before this game on February 16, the team journeyed up to Dartmouth where it avenged the earlier loss to this team in Boston Garden by defeating them 6-5. Next came the Beanpot. Before a sellout crowd in Boston Garden the Eagles were defeated by the Terriers 4-1 in a hard-fought game. Both teams were flying up and down the ice all night, but it was not to be BC's night and the Beanpot again went to B.U. Frosh Mike Powers had the only score for the Eagles in this tilt.

Clarkson journeyed to BC to give the Eagles a whale of a battle before succumbing to an overtime goal by senior Tom Mellor to beat the Golden Knights by a score of 9-8.

Then came what everybody considered to be the key game. BC vs. B.U. at B.U. BC was trying to nail down the third spot in the ECAC play-offs and BU was trying to just get into the playoffs. At the end of the first period the score was 0-0. After Bob Reardon broke the ice with assists from Harvey Bennett and Richie Smith, BU came back to tie it up. At the end of the second period the score was 1-1. Then came the third period; BU went out ahead 2-1 at 12:49 of the period, but senior Harvey Bennett who was playing back on defense for the first time this year, went in to score one minute and nine seconds later, at 13:58 to tie up the game, getting the assists from Reardon and Smith. The score remained the same throughout the third period and one ten minute overtime period and the game ended in a 2-2 tie. The regular series with BU ended this year with each team having a 1-1-1 record — 1 win, 1 loss and 1 tie.

On February 24, the Eagles journeyed to West Point to engage the Army in hockey battle. Mark Riley scored first for the Eagles against the team coached by his father Jack Riley. It was nip and tuck through the first two periods but the Eagles proved to be too much in the third and defeated Army 5-2.

On February 28, the last regularly scheduled home game at McHugh, the Eagles met Bowdoin College, Senior goalie Niel Higgins had a shutout up until 9:02 of the third period when Bowdoin got on the board, but the victory was BC's as they beat Bowdoin 5-1 to go undefeated at the McHugh Forum in regular season play.

Due to this article's deadline, the ECAC tournament and NCAA's will not be in this article. But the *Sub Turri* will follow the hockey team and hopefully have a continuing story in the supplement.

BC		OPP
4	Brown	9
6	Providence	5
4	Harvard	6
Christmas Tournament (ECAC) 2nd place		
11	Notre Dame	4
14	New Brunswick	2
13	Boston State	2
5	University of New Hamp.	2
8	Northeastern	2
8	St. Louis	5
7	Princeton	3
7	Boston University	5
3	Cornell	1
13	St. Lawrence	4
6	Yale	2
7	Univ. of New Hampshire	8
7	Beanpot-Northeastern	8
6	Dartmouth	5
1	Beanpot-B.U.	4
9	Clarkson	8
2	Boston University	2
5	Army	2
5	Bowdoin	1
8	Providence	3

WRESTLING

Wrestling continued this year in its annual role as the most minor of the minor sports.

Differing from wrestling teams of other years, this year's team had a new coach and a new place to wrestle. The new coach is Sheldon Goldberg, formerly an outstanding wrestler at the University of Massachusetts. The opening of the athletic complex provided this year's team with the best wrestling facilities that any BC wrestling team has ever had. In spite of these positive additions to the program, the wrestlers finished the year with a 4-8-1 record.

Injuries were the main stumbling block that kept the team from a winning record. It takes 10 men to make a wrestling team, but at the season's end, only five of BC's original starting team were still able to wrestle. Senior co-captain John Lally, who was injured in mid-season, was perhaps the major loss to the team. The only other senior on the squad was co-captain Rob Boova. This season was the fourth one that Boova wrestled on the varsity squad. It was his second year as co-captain.

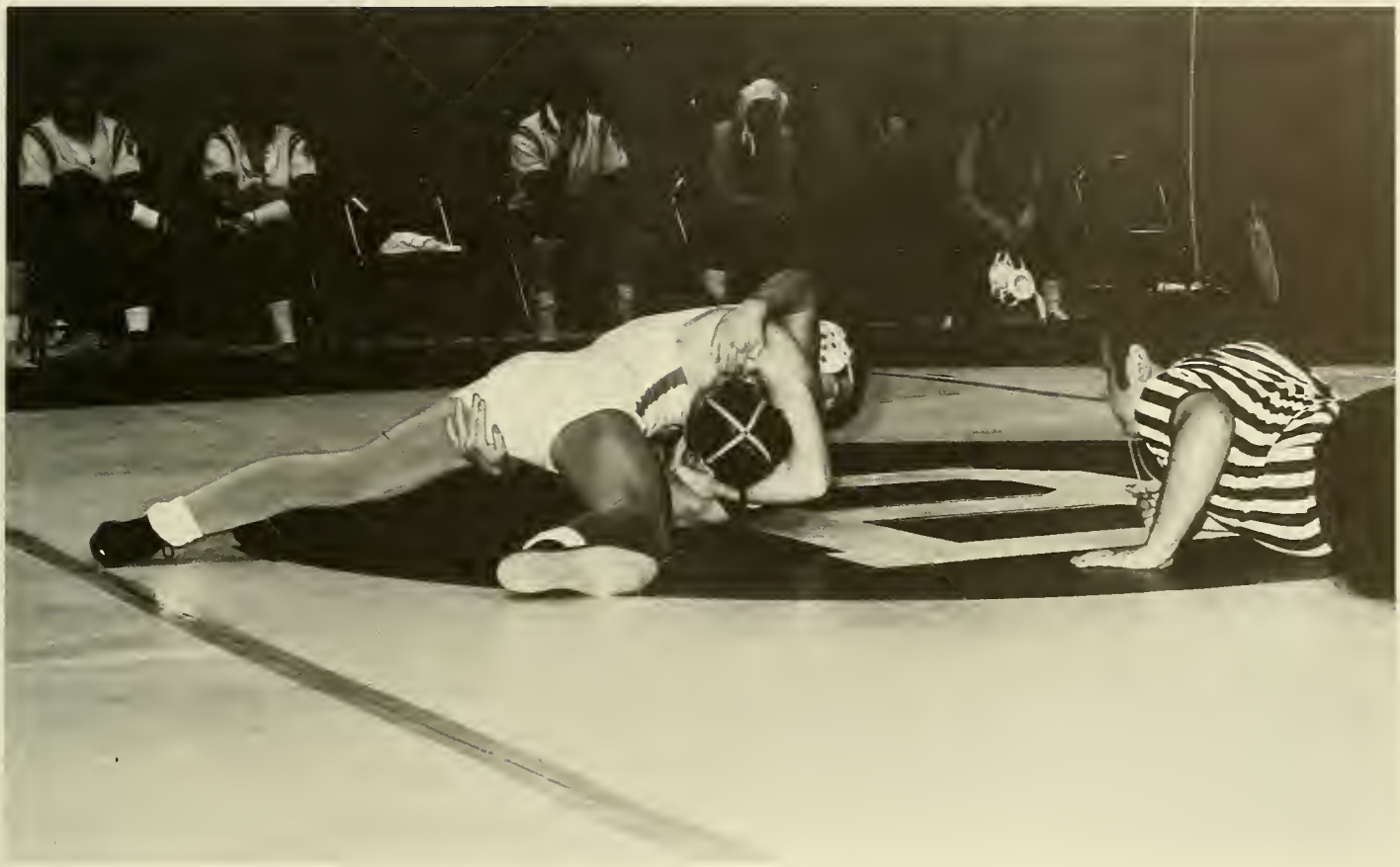

The team did end the year on a bright note. The last dual meet of the season proved to be a 19-18 victory over Tufts University. The match was wrestled in front of the largest crowd of the season at the complex.

Wrestlers to watch next year will be juniors Ed Mulhern and Bon Sullivan, and freshmen Larry Hopwood, Jim Flanagan, and Dirk Glystein.

Coach Goldberg expects that with this nucleus, he will be able to build a winning team at BC next year.

Sub-Varsity Sports

21

SAILING

WOMEN'S SPORTS

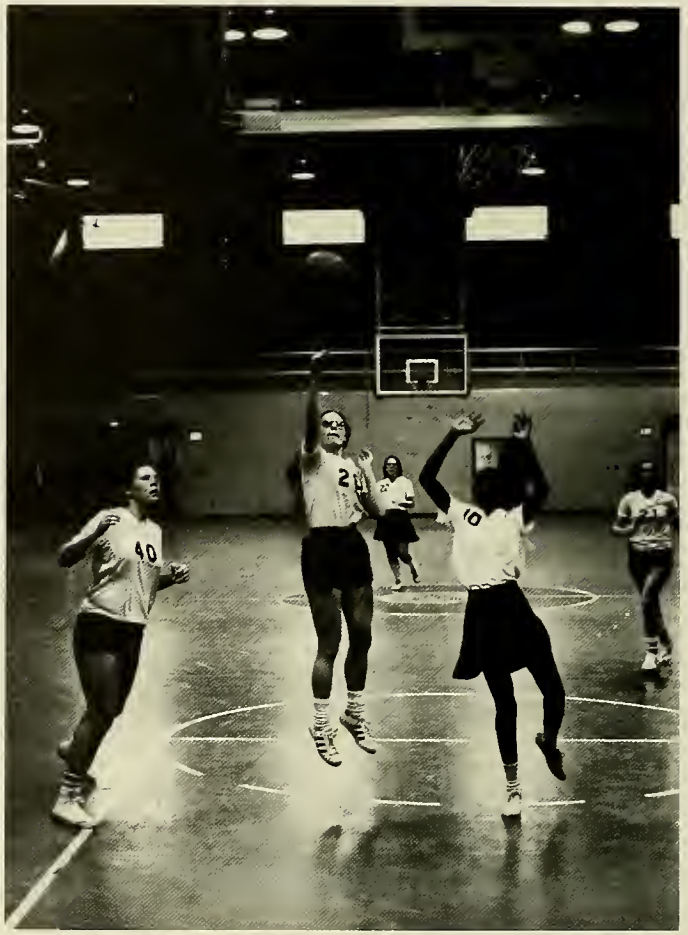

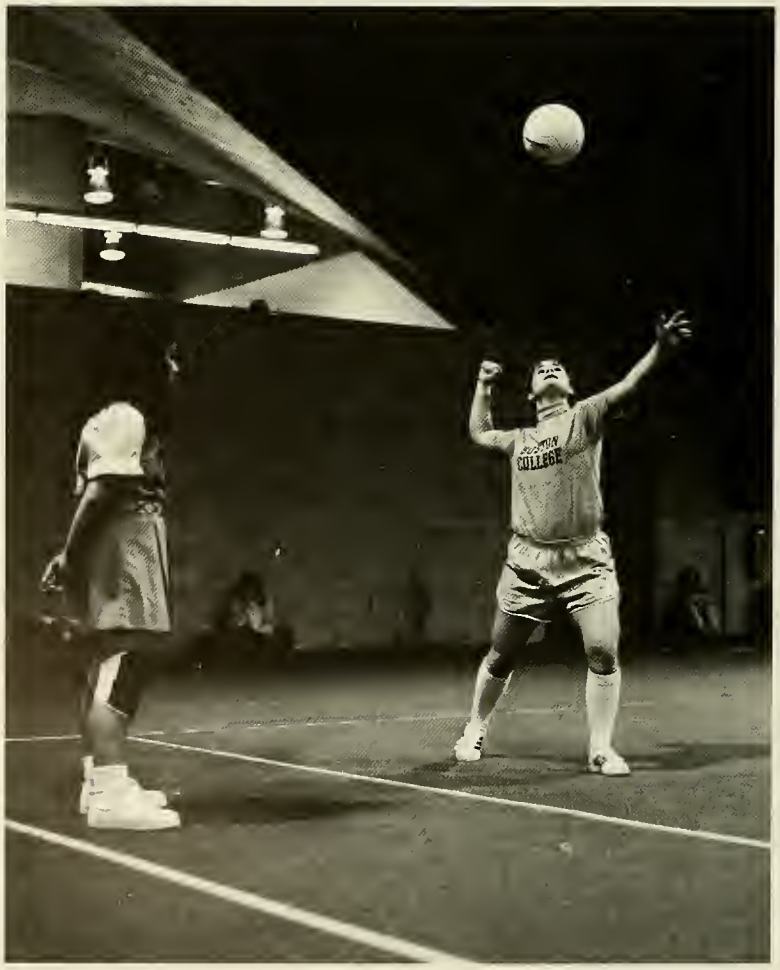

10
20
15

THE TRAINERS

Many people do not know Joe Bourdon or Roy Fowler, but about 500 athletes at Boston College do. These two men are *the* men behind the scenes. They are the trainers.

Joe, the head trainer, and Roy have many *major* responsibilities even though BC students know nothing about them. Their major responsibility is the care, prevention, and treatment of injuries. They act as advisors in the reconditioning of the student or athlete. It makes them sort of a replacement or substitute for a doctor. They take care of all the protective equipment and uniforms. They also check the condition of the field, court or rink depending on the sport. Sometimes, they have to make arrangements for transportation and meals when the teams go on the road. Doing all these jobs and many more may seem bad to some people, but Joe and Roy both love it.

Joe feels that helping and working with the young men and women makes him feel young himself. Roy feels the same way because he wants to stay close to sports. They both like to communicate with every sport and its people. They give advice and feel the pain and pressures of every game. Feeling the pains and pressures was best expressed by Roy who said, "when they win — I win, when they lose — I lose, when they miss a goal — I feel it."

Varsity sports will always be here at Boston College. With Joe and Roy helping out, Boston College has become a great sports school. So the next time you go to a BC athletic event, look for Joe Bourdon and Roy Fowler. They'll be there doing a great job as always.

SENIORS

GIAN V. ACCATTATIS
School of Management
B.S. Marketing

PATRICIA M. ACQUISTO
School of Education
A.B. Mathematics

OPAL ADAMS
School of Education
A.B. Elementary Education

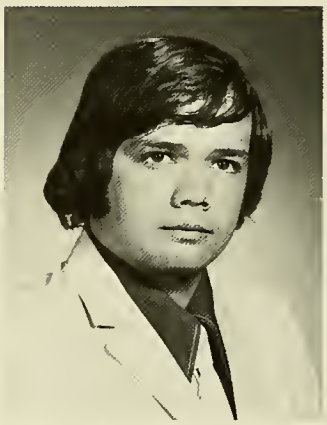

DENNIS M. AHERN
Arts and Sciences
A.B. Sociology-Political Science

PATRICIA A. ALEKNA
School of Nursing
B.S. Nursing

REGINALD A. ALLEN
Arts and Sciences
A.B. Mathematics-Economics

CHARLES F. ANADORE
School of Education
A.B. Special Education

MARGERY C. ANADORE
School of Education
A.B. Biology

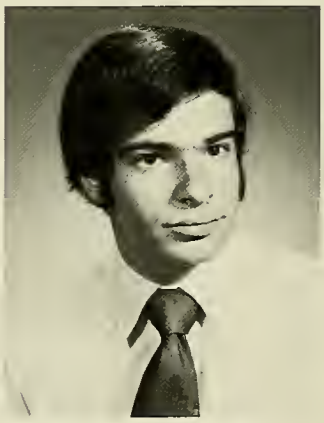

RICHARD J. ANASTASI
Arts and Sciences
A.B. Mathematics-Economics

JUNE M. ANDREWS
School of Nursing
B.S. Nursing

KATHLEEN A. ANNULLI
School of Nursing
B.S. Nursing

"For the evening?"

THOMAS C. ANSTETT
School of Education
A.B. English

CHRISTINE T. ANTON
School of Nursing
B.S. Nursing

ROGER A. ANTONELLIS
School of Management
B.S. Marketing

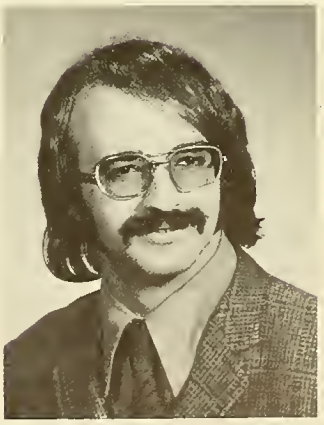

PAUL E. ANTONIOU
Arts and Sciences
A.B. English-Psychology

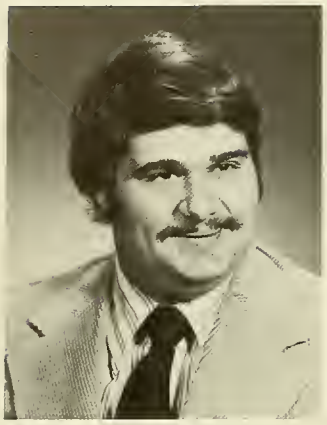

GEORGE M. ANZUONI
School of Management
B.S. Economics

ROBERT P. APPOLLONI
School of Education
A.B. French

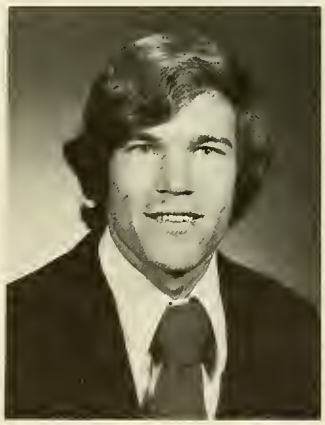

ROBERT J. ARSENAULT
School of Education
A.B. Elementary Education

LOUIS J. ASHLEY
Arts and Sciences
A.B. Mathematics

LEWIS A. ARMISTEAD
School of Management
B.S. Economics

WALTER G. ARMSTRONG
Arts and Sciences
A.B. English

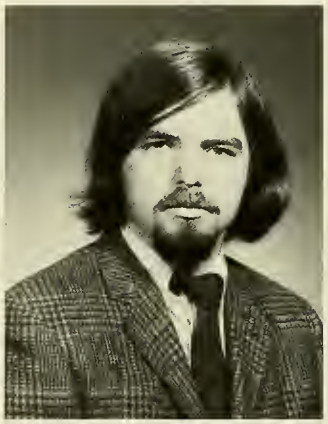

WILLIAM R. ATKINS
Arts and Sciences
A.B. Germanic Studies

RICHARD C. AUBERT
School of Education
A.B. Special Education

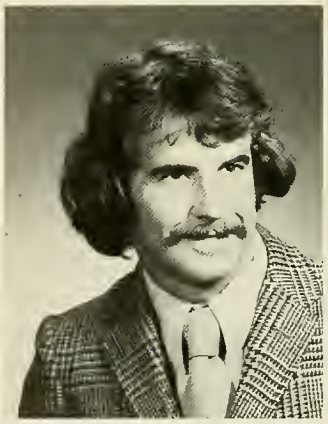

JAMES R. AUGENTHALER
School of Management
B.S. Finance

GREGORY A. AUNGST
School of Management
B.S. Management

MICHAEL N. AVALLONE
School of Management
B.S. Accounting

MARY ELIZABETH F. AYELLA
Arts and Sciences
A.B. Sociology-Psychology

CHRISTOPHER M. AYLWARD
School of Education
A.B. Elementary Education

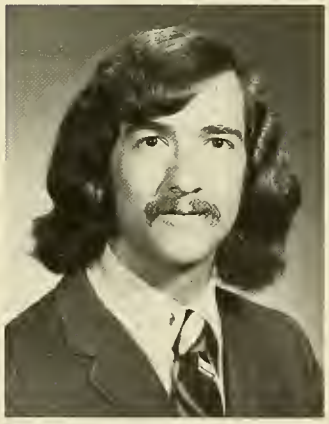

DANIEL T. BACHALIS
Arts and Sciences
A.B. Sociology

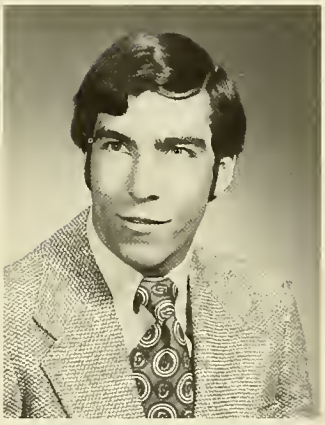

CHARLES J. BADAVAS
School of Management
B.S. Finance

PATRICIA H. BALL
School of Nursing
B.S. Nursing

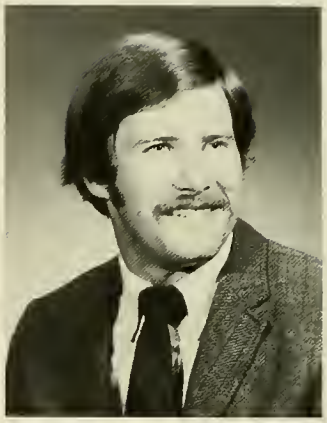

WILLIAM J. BANNAN
School of Management
B.S. Finance

JOHN A. BARBATO
Arts and Sciences
A.B. Mathematics

ANNE M. BARRY
School of Nursing
B.S. Nursing

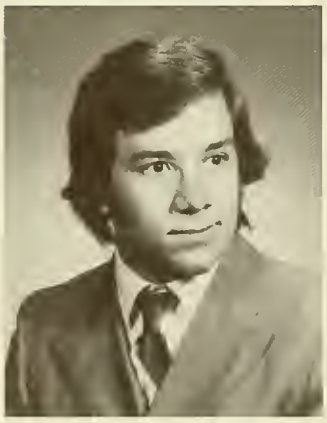

WILLIAM C. BARKER
Arts and Sciences
A.B. Psychology

CARMEN T. BARLETTA
Arts and Sciences
A.B. Economics

MARY E. BARRETT
School of Education
A.B. Special Education

JOHN G. BARRY
Arts and Sciences
A.B. English

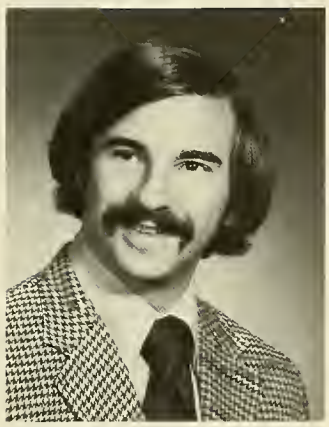

JOHN D. BASILE
Arts and Sciences
A.B. Psychology-Biology

GERARD J. BATTISTA
School of Management
B.S. Marketing

DENISE K. BAXTER
School of Nursing
B.S. Nursing

EDWARD J. BAYLES
Arts and Sciences
A.B. Mathematics

DENNIS F. BEATRICE
Arts and Sciences
A.B. Political Science

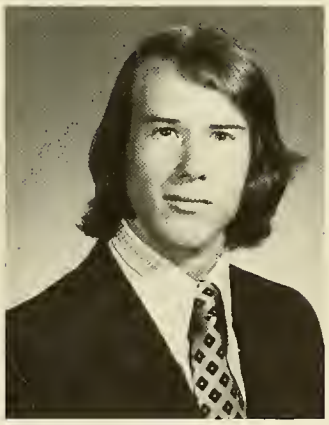

PATRICK T. BEATY
Arts and Sciences
A.B. Philosophy

PEDRO J. BEAUCHAMP
Arts and Sciences
B.S. Biology

BEVERLY A. BEAUDOIN
School of Education
A.B. Speech Communication-
Theatre

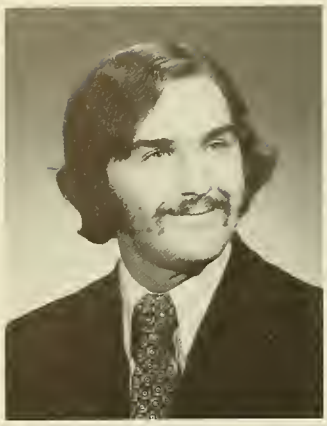

RICHARD E. BEAUDOIN
Arts and Sciences
A.B. Economics

GARY K. BECKETT
School of Management
B.S. Economics

ROBERT J. BEDDES
School of Management
B.S. Accounting

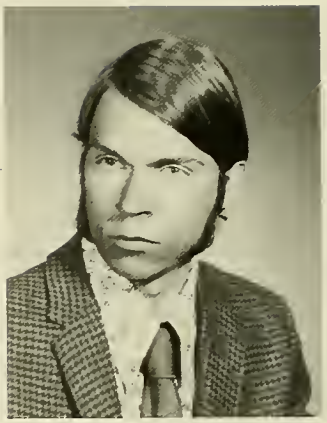

DAVID J. BEGONIS
Arts and Sciences
A.B. English

DENNIS R. BELISLE
School of Management
B.S. Finance

NANCY M. BENECCHI
School of Education
A.B. Elementary Education

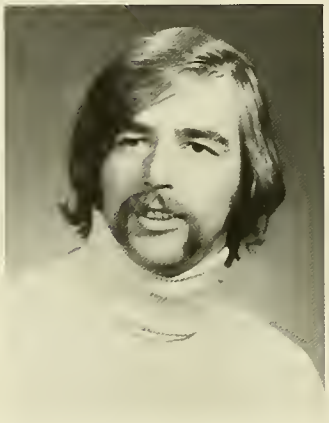

HARVEY A. BENNETT
School of Management
B.S. Marketing

JOSEPH A. BERARDUCCI
School of Management
B.S. Economics

PATRICK A. BERGAMO
Arts and Sciences
A.B. Psychology-Philosophy

THOMAS V. BERMINGHAM
Arts and Sciences
A.B. English

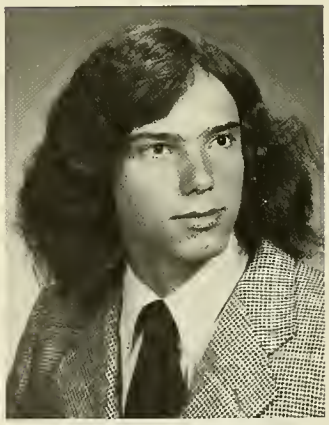

WILLIAM L. BERNER
Arts and Sciences
A.B. Psychology

HOWARD M. BERNSTEIN
Arts and Sciences
A.B. Political Science

LAWRENCE F. BERRIDGE
Arts and Sciences
B.S. Physics

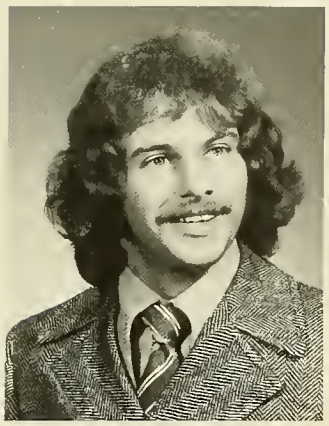

PHILIP A. BERTOLO
School of Management
B.S. Accounting

ALAN A. BESSETTE
Arts and Sciences
B.S. Biology

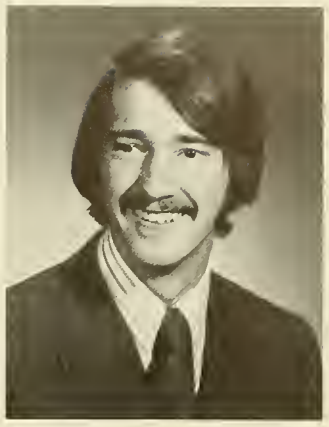

JOHN J. BEYSTEHNER
School of Management
B.S. Finance

JOAN M. BIGHAM
School of Education
A.B. Elementary Education

STEPHEN J. BLACK
Arts and Sciences
B.S. Biology

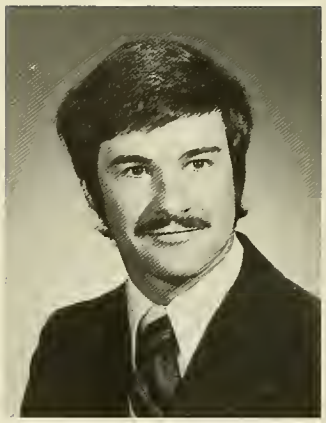

LEO F. BLAIR
Arts and Sciences
A.B. Sociology

JEANNE M. BLANK
School of Nursing
B.S. Nursing

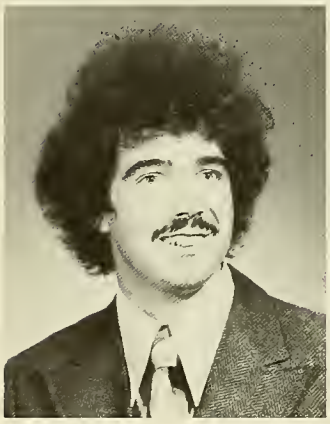

JAMES J. BLISS
Arts and Sciences
A.B. English-History

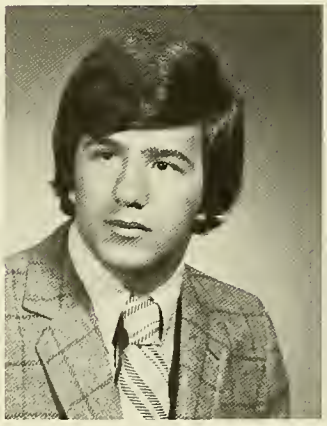

DAVID A. BLOHM
Arts and Sciences
A.B. Sociology-Economics

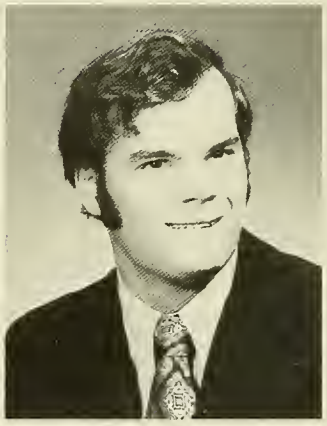

PAUL E. BLONDIN
School of Management
B.S. Accounting

KATHLEEN A. BLUNT
School of Education
A.B. French

CHERYL A. BOBECK
School of Nursing
B.S. Nursing

JOAN M. BOCZAR
School of Education
A.B. Elementary Education

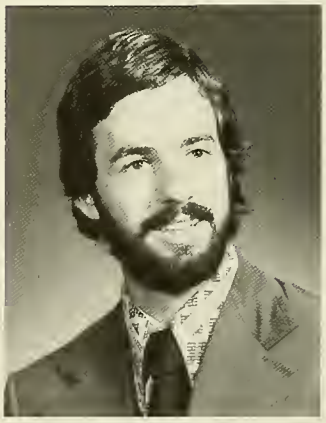

CARL R. BOISVERT
Arts and Sciences
A.B. Romance Languages-
Philosophy

SANDRA T. BOLDUC
Arts and Sciences
A.B. Mathematics

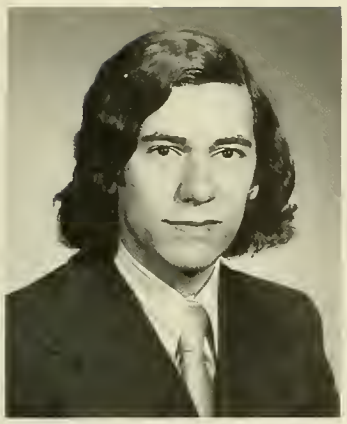

ROBERT E. BONANNO
School of Management
B.S. Finance

ROBERT P. BONNEVIE
Arts and Sciences
A.B. Psychology

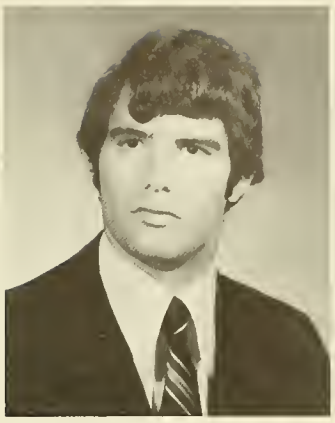

ROBERT S. BOOVA
Arts and Sciences
B.S. Biology

"Told you I had hot lips."

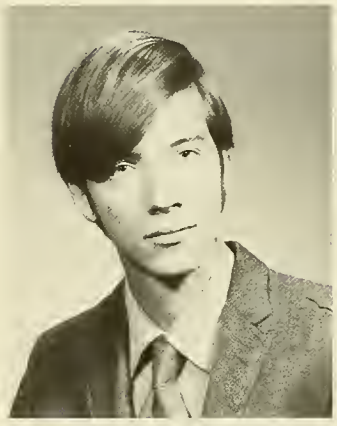

DONALD J. BORCHELT
Arts and Sciences
A.B. Political Science

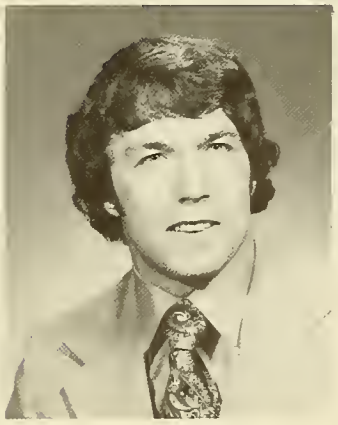

PAUL T. BOUDREAU
School of Education
A.B. Speech Communication

"Oh my God!"

RONALD A. BOURDON
Evening College
B.S. Management

RICHARD W. BOWMAN
Arts and Sciences
A.B. Economics

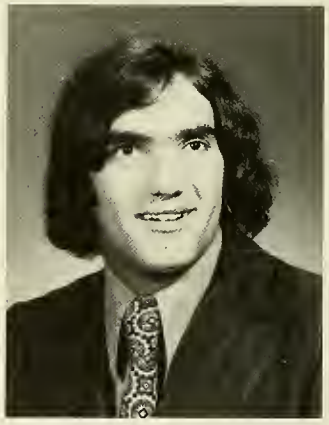

BERNARD D. BOYLE
School of Management
B.S. Management

KEVIN J. BOYLE
Arts and Sciences
B.S. Chemistry

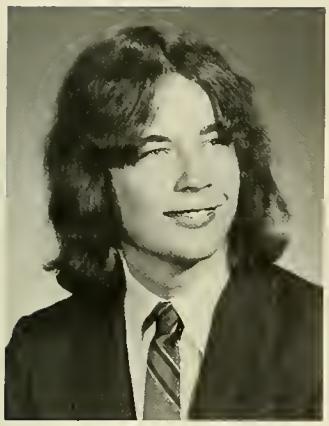

PETER F. BOYLE
Arts and Sciences
B.S. Chemistry

WILLIAM C. BRENNAN
Arts and Sciences
A.B. History

FRANK W. BROCK
School of Management
B.S. Management and
Computer Sciences

DEBRA E. BOYNTON
Arts and Sciences
A.B. Fine Arts

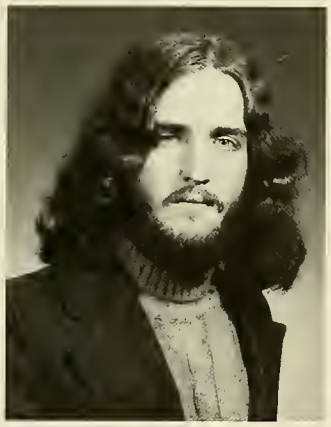

PETER J. BRESCHARD
Arts and Sciences
A.B. English-Philosophy

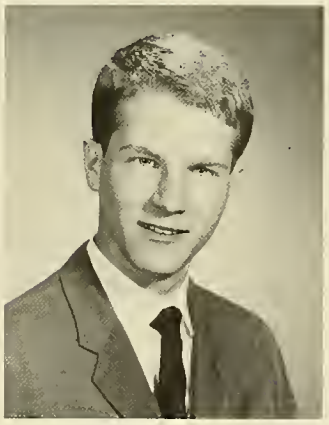

TIMOTHY P. BROGLIO
Arts and Sciences
A.B. Classical Studies

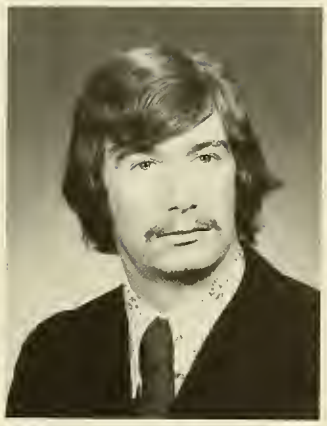

RICHARD W. BOYNTON
Arts and Sciences
A.B. Economics-Theatre

BONNIE J. BREWER
School of Education
A.B. Special Education

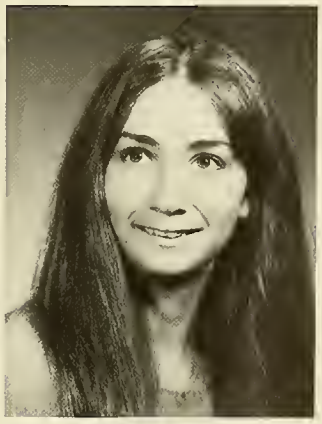

CLAIRE M. BRONSKE
School of Nursing
B.S. Nursing

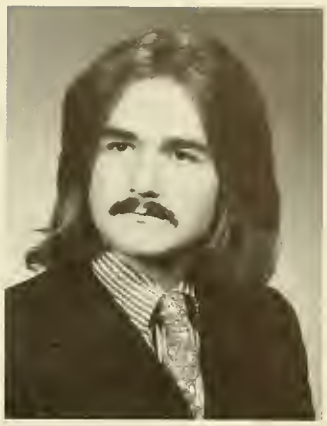

JOHN F. BRAGAN
Arts and Sciences
A.B. Psychology

RICHARD J. BRITA
Arts and Sciences
A.B. Mathematics

MICHAEL C. BROOKS
School of Management
B.S. Economics

PAUL F. BROOKS
Evening College
B.S. Management

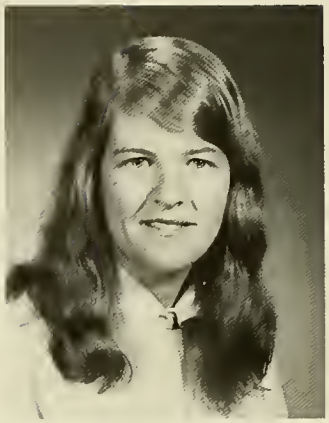

DEBORAH E. BROUILLARD
School of Education
A.B. English-Theology

DANIEL J. BROWN
Arts and Sciences
A.B. Economics

ELLEN M. BROWN
School of Education
A.B. English

LAURA H. BROWN
Arts and Sciences
B.S. Biology-Sociology

ROBERT J. BROWN
School of Management
B.S. Finance

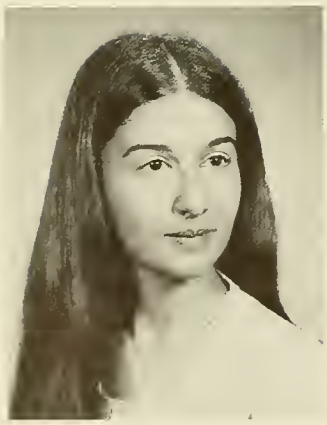

ROSEMARY J. BRUNO
Arts and Sciences
A.B. English-Sociology

PAUL J. BRYSON
Arts and Sciences
A.B. Economics

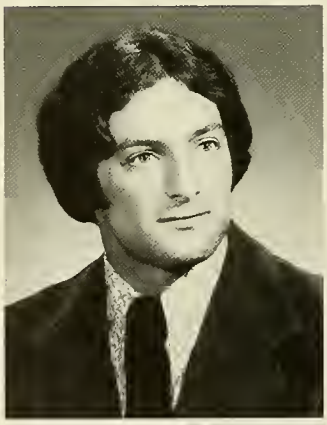

DAVID BUCCI
School of Education
A.B. Speech Communication

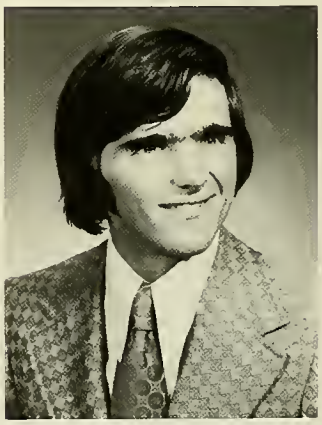

CHARLES W. BUCKLEY
School of Management
B.S. General Business

BRIAN P. BUGGY
Arts and Sciences
B.S. Biology-Psychology

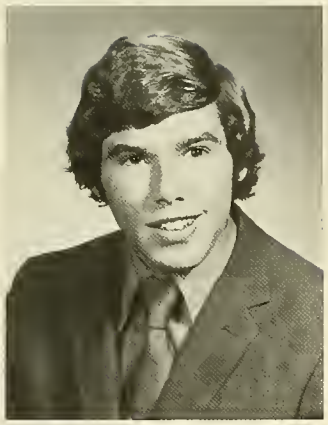

ROBERT P. BULGER
Arts and Sciences
A.B. Philosophy-Biology

THOMAS M. BURIGO
Arts and Sciences
A.B. Mathematics

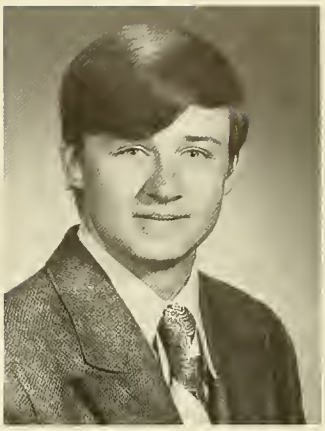

PAUL J. BURKE
School of Management
B.S. Management

RUSSELL J. BURKE
Arts and Sciences
A.B. Philosophy-Sociology

J. FRANK BURNS
Arts and Sciences
A.B. History-English

KATHLEEN A. BURNS
School of Education
A.B. Special Education

MARIE T. BURNS
Arts and Sciences
A.B. History

ROBERT V. BURNS
Arts and Sciences
A.B. English

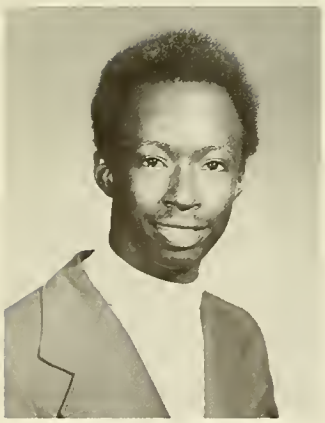

DONALD B. BURROUGHS
School of Education
A.B. English

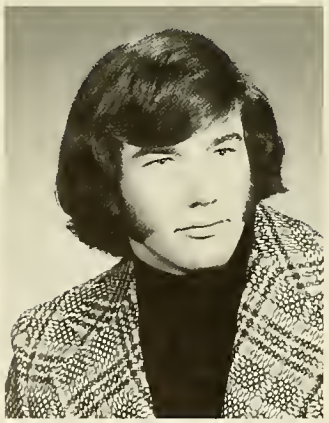

JOHN F. BURTON
Arts and Sciences
A.B. Economics

GERALDINE A. BUTLER
School of Nursing
B.S. Nursing

MARILYN T. BUTTLAR
School of Education
A.B. Elementary Education

JOHN G. BYKOWSKY
Arts and Sciences
A.B. Speech Communication

THOMAS J. BYRNE
School of Management
B.S. Management and
Computer Sciences

All the comforts of home.

FRANCIS J. BYRT
School of Management
B.S. Accounting

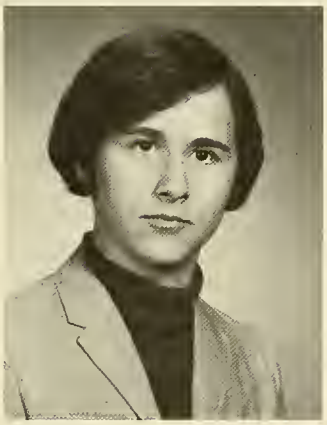

DAVID J. CABAN
Arts and Sciences
A.B. Psychology

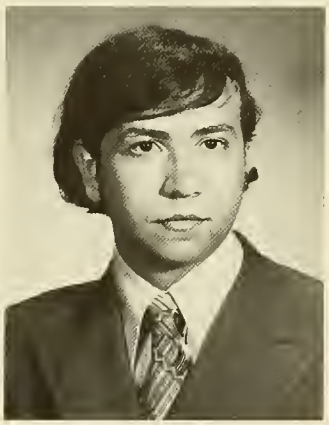

JOSEPH P. CALAPA
Arts and Sciences
A.B. Classical Studies

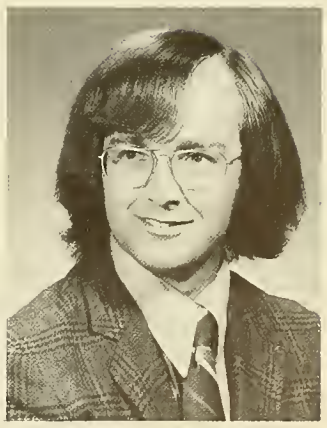

BRIAN H. CALDWELL
School of Management
B.S. Management

DANIEL F. CALLAHAN
School of Education
A.B. Mathematics

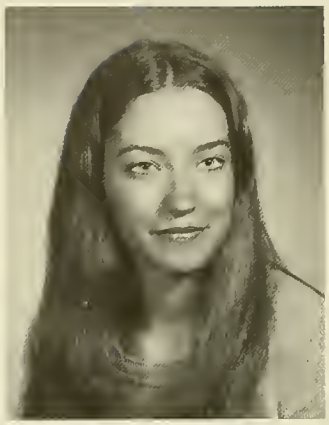

SUSAN M. CALLAHAN
School of Nursing
B.S. Nursing

JANICE M. CAMPBELL
Arts and Sciences
A.B. History

MARGARET A. CAMPBELL
School of Nursing
B.S. Nursing

"I've heard of losing your shirt, but this is ridiculous!"

CHRISTOPHER P. CAMPOS
Arts and Sciences
A.B. English

PATRICIA CANCELLIERI
School of Nursing
B.S. Nursing

MARGUERITE M. CANDON
School of Nursing
B.S. Nursing

JOSEPH R. CAPALBO
School of Management
B.S. Accounting

ROSANNE R. CAPUTO
School of Education
A.B. Elementary Education

RICHARD D. CARDINALI
Arts and Sciences
A.B. Mathematics

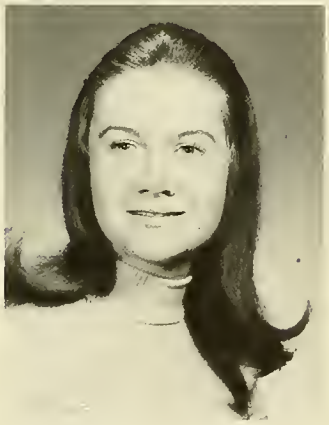

ELIZABETH A. CAREY
School of Education
A.B. Special Education

PETER J. CARLETTI
School of Education
A.B. Mathematics

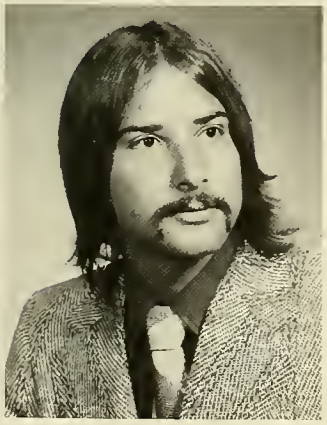

WILLIAM J. CARLIN
School of Management
B.S. Economics

MARY E. CARLOW
Arts and Sciences
A.B. Sociology

THOMAS J. CARNEY
Arts and Sciences
A.B. Economics

CYNTHIA A. CAROSELLI
School of Nursing
B.S. Nursing

NANCY L. CARPENTER
School of Education
A.B. Special Education

CATHY M. CARRIGAN
School of Education
A.B. Special Education

MARGARET M. CARTIN
School of Education
A.B. Elementary Education

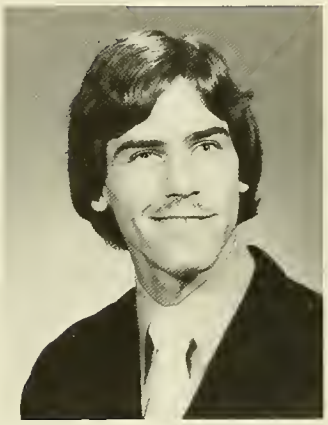

THOMAS E. CASAUBON
Arts and Sciences
A.B. Psychology

LEONORA M. CASCINO
School of Education
A.B. Elementary Education

ARTHUR F. CASEY
School of Management
B.S. Management

JOSEPH B. CASEY
Arts and Sciences
B.S. Biology

DANIEL J. CASHMAN
School of Management
B.S. Finance

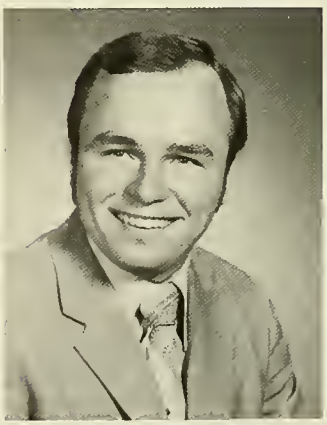

JOHN F. CAULFIELD
School of Management
B.S. Accounting

MICHAEL S. CAVANAUGH
School of Management
B.S. Finance

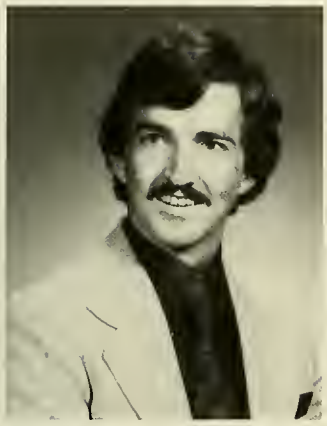

ROBERT P. CAVANAUGH
School of Education
A.B. English

LEONARD A. CAWLEY
School of Education
A.B. Social Science

KARYN L. CELLA
Arts and Sciences
A.B. Sociology

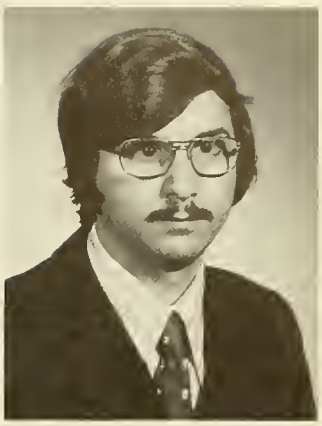

JOSEPH CELLI
Arts and Sciences
A.B. Psychology

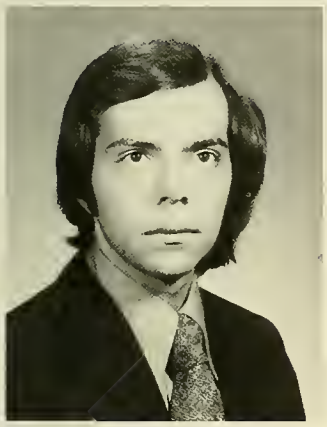

RICHARD J. CELLI
Arts and Sciences
B.S. Biology-Philosophy

ALLEN Y. CHENG
Arts and Sciences
B.S. Biology-Mathematics

For caption, look to previous page.

CARLENE CHISOM
School of Education
A.B. Urban Education

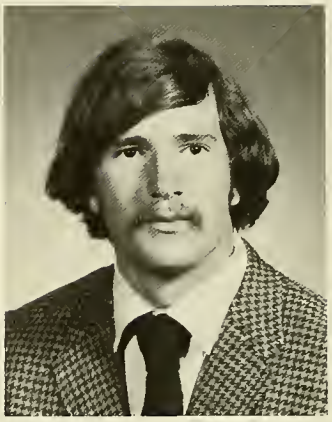

NICHOLAS M. CHRIST
School of Management
B.S. Accounting

DALE H. CHRISTENSEN
Arts and Sciences
B.S. Biology-Psychology
Theology

MARY A. CLAFFEY
School of Education
A.B. Urban Education

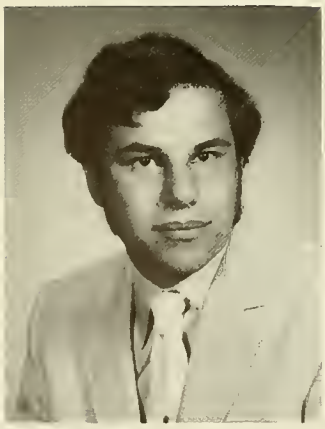

LAURENCE J. CIBLEY
Arts and Sciences
A.B. History

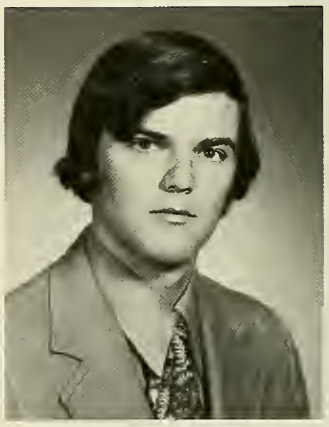

A. MICHAEL CLAUS
School of Management
B.S. Accounting

MICHAEL F. CLOSE
Arts and Sciences
A.B. Mathematics-
Linguistics

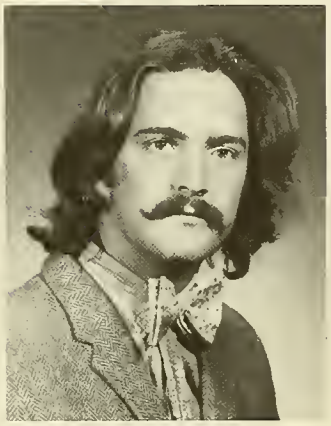

PETER C. COAKLEY
School of Management
B.S. Finance

EDMUND J. COAN
School of Management
B.S. Economics

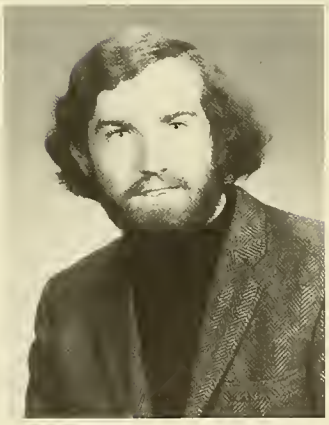

JAMES F. CODY
Arts and Sciences
A.B. Political Science-
Economics

THOMAS F. COEN
Arts and Sciences
A.B. Political Science

LESLIE A. COLALUCA
Arts and Sciences
A.B. English

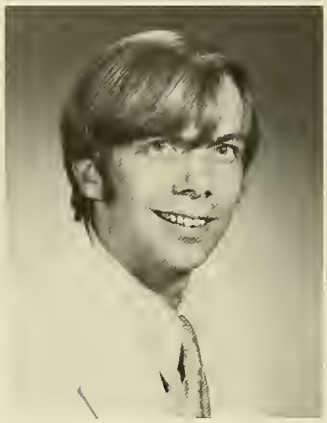

JOHN F. COLBY
School of Management
B.S. Accounting

GARY G. COLEMAN
School of Management
B.S. Finance

HELEN E. COLEMAN
School of Education
A.B. Special Education

ROBERT J. COLLIER
School of Management
B.S. Management

JOHN A. COLLINS
Arts and Sciences
B.S. Chemistry

MARY ELIZABETH COLLINS
School of Education
A.B. Elementary Education

RICHARD COLLINS
Arts and Sciences
B.S. Geology

PAUL S. COMRAS
School of Management
B.S. General Business

PAUL R. CONBOY
School of Management
B.S. Finance

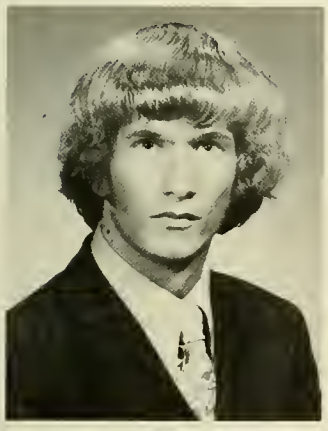

ROBERT F. CONCEISON
School of Education
A.B. English

KATHLEEN A. CONDON
School of Education
A.B. Elementary Education

DONNA M. CONGENI
Arts and Sciences
A.B. History

LYNN M. CONKLIN
School of Nursing
B.S. Nursing

THOMAS J. CONLAN
Arts and Sciences
A.B. History

MARGARET A. CONLEY
Arts and Sciences
A.B. Mathematics-Biology

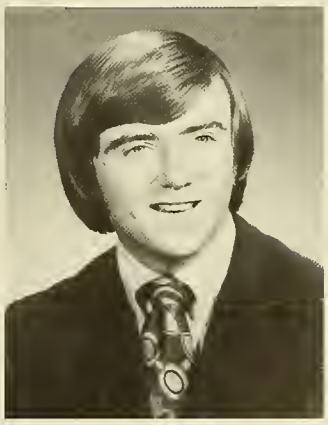

JOHN M. CONNOLLY
Arts and Sciences
A.B. Political Science

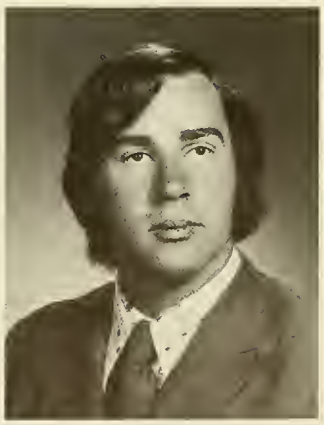

ROBERT M. CONNOR
School of Management
B.S. Accounting

ANNE M. CONNORS
School of Nursing
B.S. Nursing

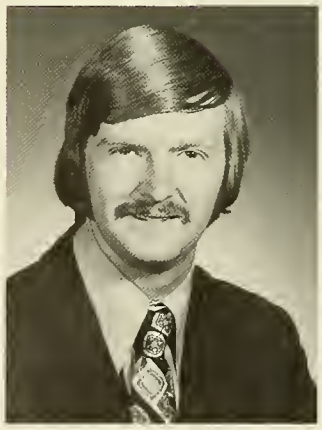

JAMES S. CONNORS
School of Management
B.S. Finance

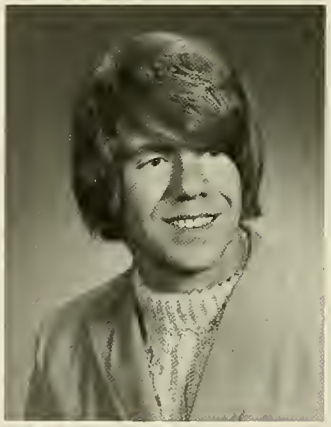

JOHN P. CONNORS
School of Management
B.S. Marketing

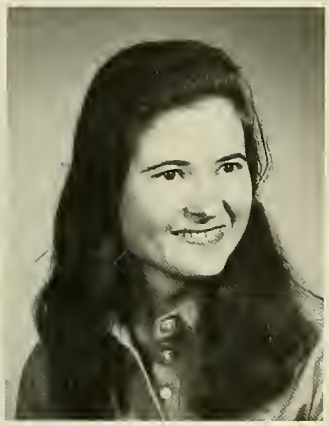

CHRISTINE M. CONROY
School of Education
A.B. French

KATHLEEN P. CONWAY
School of Education
A.B. Elementary Education

KEVIN P. COOGAN
School of Management
B.S. Accounting

DAVID A. COOPER
Arts and Sciences
A.B. Political Science-
Sociology

BARBARA J. CORNYN
School of Nursing
B.S. Nursing

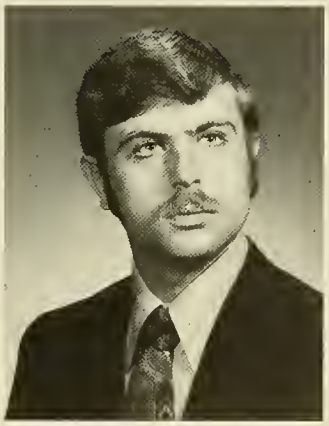

STEPHEN W. CORVINI
Arts and Sciences
A.B. Mathematics

ROBERT A. COSTANTINO
School of Management
B.S. Accounting

PATRICIA J. COSTELLO
School of Education
A.B. Mathematics

WILLIAM T. COSTELLO
School of Management
B.S. Management and
Computer Sciences

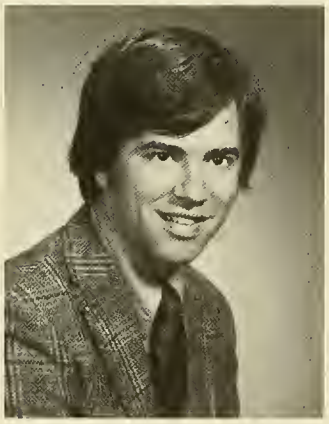

ROBERT R. COTE
School of Management
B.S. Economics

JULIE P. COUGHLAN
School of Education
A.B. History

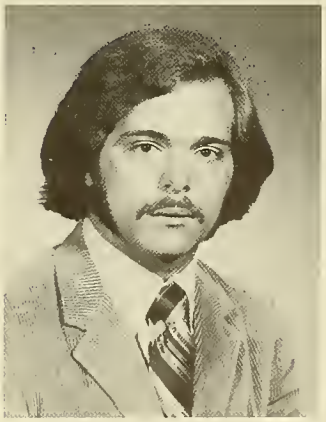

MICHAEL J. COURY
Arts and Sciences
A.B. Psychology-
Germanic Studies

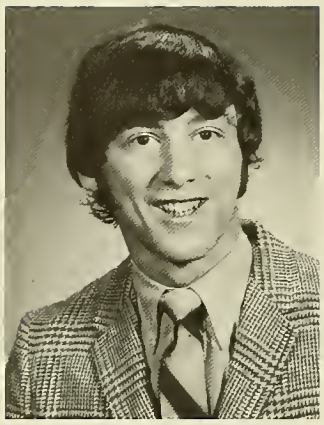

RICHARD H. COURY
Arts and Sciences
A.B. Political Science-History

MARIE C. COUSY
School of Education
A.B. English

ROBERT G. COUTU
Arts and Sciences
A.B. Psychology-Philosophy

MAUREEN A. COVE
School of Nursing
B.S. Nursing

LANCE T. CRAIGWELL
School of Education
A.B. Elementary Education

PATRICIA A. CRAWFORD
School of Nursing
B.S. Nursing

DIANE CRIMMINS
School of Education
A.B. Elementary Education

WILLIAM F. CRIPPS
Arts and Sciences
A.B. English

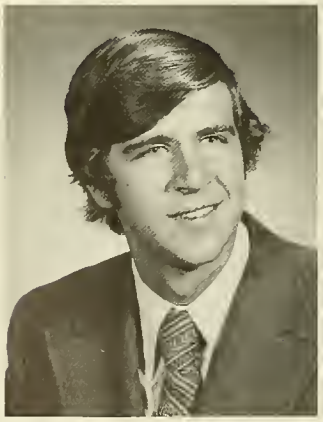

FRANCIS P. CROCETTI
School of Management
B.S. Finance

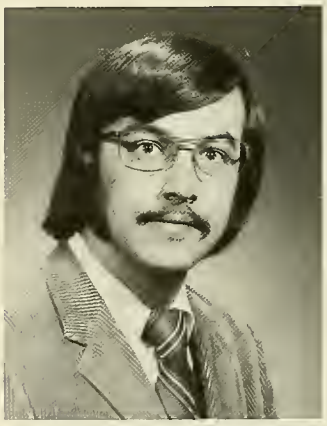

ROBERT A. CROCKER
Arts and Sciences
A.B. Psychology-Philosophy

CYNTHIA J. CROFF
School of Nursing
B.S. Nursing

"How 'bout one for the road?"

DENIS P. CRONIN
Arts and Sciences
A.B. Psychology

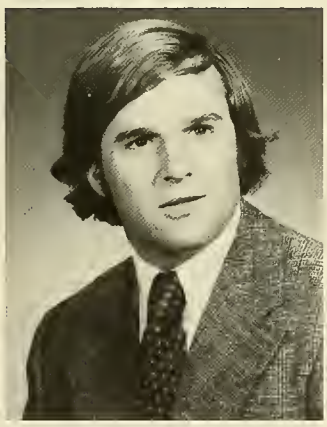

GERALD F. CRONIN
Arts and Sciences
A.B. Economics

PATRICIA A. CRONIN
School of Education
A.B. Elementary Education

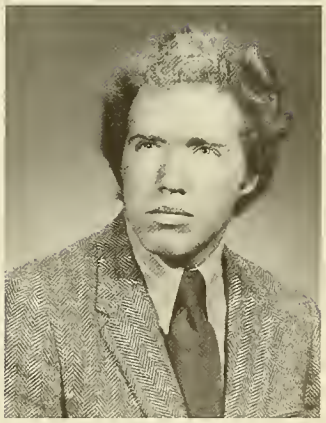

PAUL F. CROWLEY
School of Management
B.S. Marketing

A screaming eagle.

MARGARET V. CRUMP
School of Education
A.B. Special Education

ROSE E. CUDDEMI
School of Education
A.B. Special Education

THOMAS F. CUNNINGHAM
Arts and Sciences
A.B. Political Science

PAUL F. CURLEY
Arts and Sciences
A.B. Political Science-
Economics

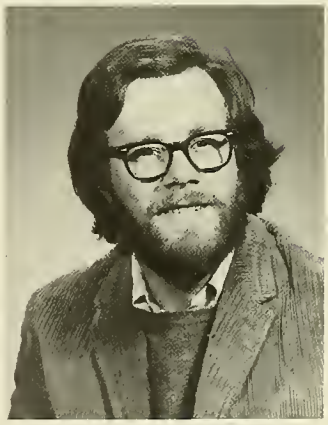

THOMAS B. CURRAN
Arts and Sciences
A.B. History

WILLIAM M. CURRAN
Arts and Sciences
A.B. English

ROSEMARIE CUSHMAN
Arts and Sciences
A.B. Psychology

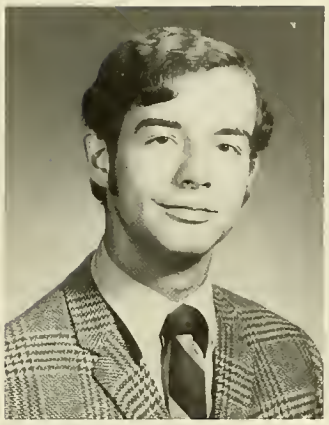

JAMES E. CUSICK
Arts and Sciences
A.B. Economics

KATHLEEN A. DACEY
School of Nursing
B.S. Nursing

JOHN A. DAELHOUSEN
School of Education
A.B. English

JOSEPH D'AGOSTINO
Arts and Sciences
A.B. Mathematics

ROBERT F. DAILEY
Arts and Sciences
A.B. History

MARYANN R.
D'ALESSANDRO
School of Education
A.B. Elementary Education

JOHN T. DALEY
Arts and Sciences
B.S. Biology

MICHAEL C. DALY
Arts and Sciences
A.B. Political Science

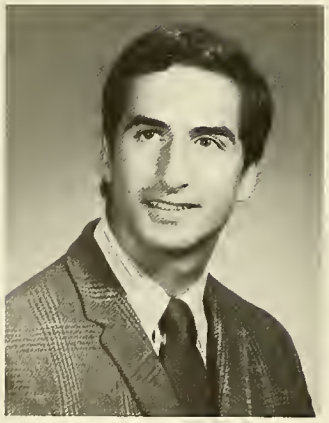

PAUL A. D'AMBRA
Arts and Sciences
B.S. Chemistry

LINDA A. D'AMBROSIO
School of Education
A.B. Elementary Education

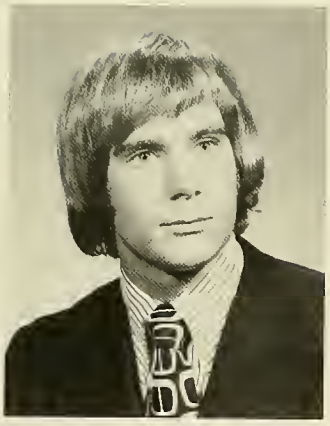

JOHN P. D'AMICO
School of Management
B.S. Management

JOSEPH J. D'AMOUR
Arts and Sciences
A.B. Romance Languages

DIANE T. DANDA
Arts and Sciences
A.B. English

CHRISTINE S. DANKER
School of Education
A.B. English

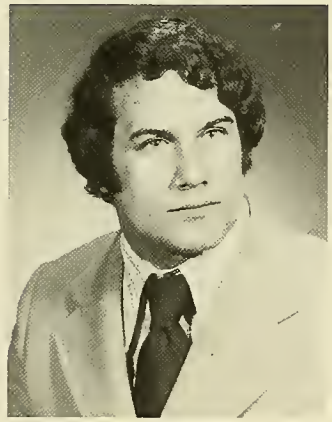

DAVID R. DANKER
School of Management
B.S. General Business

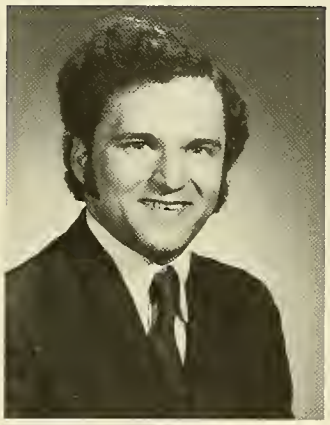

JOSEPH T. DARCI
School of Management
B.S. Management and
Computer Sciences

JO-ELLEN DARCY
Arts and Sciences
A.B. Sociology-Philosophy

TIMOTHY E. DARGAN
School of Management
B.S. Marketing

REBECCA O. DASHIELL
School of Education
A.B. Urban Education

JOSEPH R. DAVIS
School of Management
B.S. Economics

PAUL V. DAVIS
School of Management
B.S. Finance

THOMAS F. DEAN
School of Management
B.S. Economics

GEORGE J. DeDONATO
Arts and Sciences
B.S. Biology

JOHN P. DeFILIPPO
Arts and Sciences
B.S. Biology-Philosophy

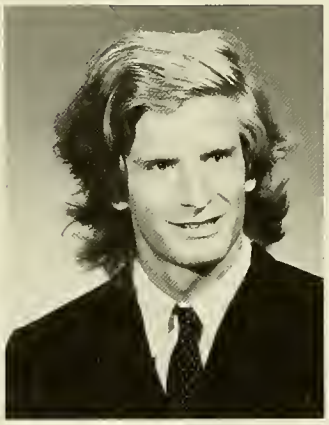

DANIEL J. DEGAN
School of Management
B.S. Finance

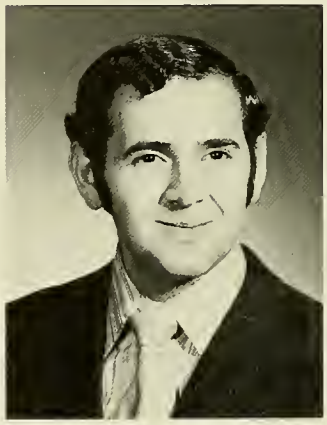

ALBERT J. DeGIACOMO
School of Education
A.B. English-Theatre

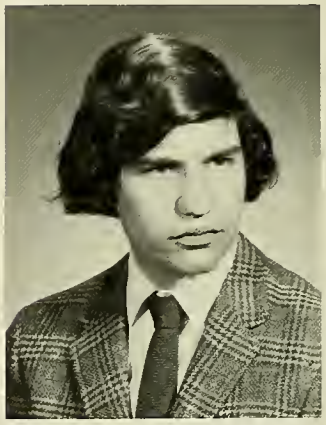

PETER A. DeIESO
Arts and Sciences
A.B. English

ANN M. DeJESUS
School of Education
A.B. Elementary Education

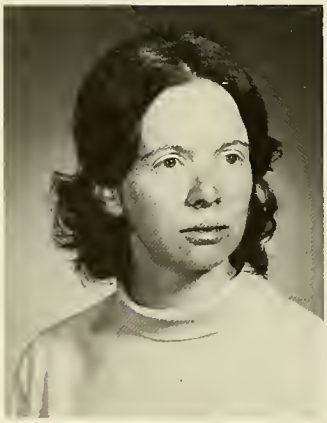

ELLEN V. DELANEY
Arts and Sciences
A.B. Sociology

DANIEL de la TORRE
Arts and Sciences
B.S. Biology-Philosophy

JAMES A. DELLO RUSSO
Arts and Sciences
A.B. English

GENE A. DeLUCIA
School of Management
B.S. Management and
Computer Sciences

BRUCE A. DeLUTIES
School of Management
B.S. Management

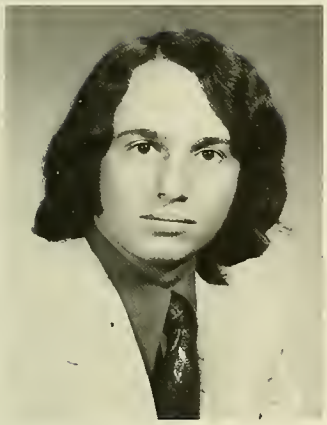

EDMUND R. DeMEO
School of Management
B.S. Finance

ALLEN G. DEPEW
Arts and Sciences
A.B. History

ANDREA L. D'ERRICO
School of Education
A.B. History

MARY P. DERMODY
School of Education
A.B. History

EDWARD C. DERVAN
School of Management
B.S. Accounting

LEO E. DESCHENES
School of Management
B.S. Finance

ANNE T. DESMOND
School of Nursing
B.S. Nursing

KATHLEEN M. DESMOND
School of Nursing
B.S. Nursing

RICHARD W. DESMOND
Arts and Sciences
A.B. English-Biology

SUSANNE M. DEVANEY
School of Nursing
B.S. Nursing

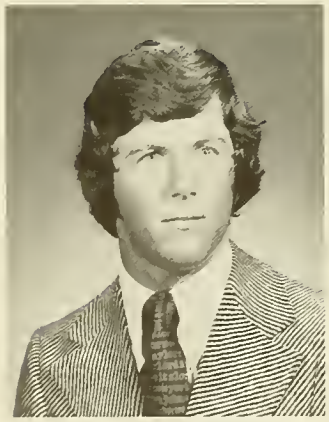

THOMAS E. DeVERE
School of Management
B.S. Finance

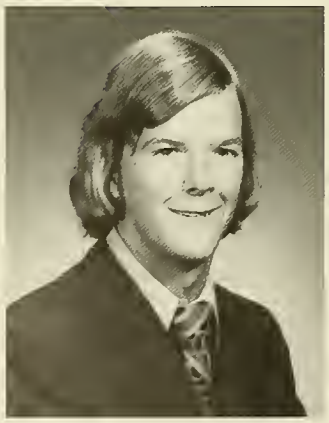

PHILIP J. DEVINE
School of Management
B.S. Accounting

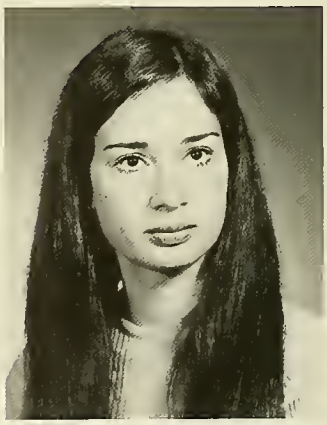

MAY DiBARTOLOMEO
Arts and Sciences
A.B. Romance Languages

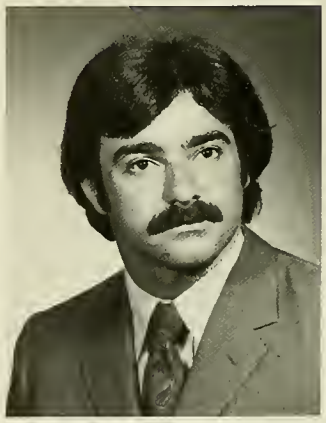

GENE L. DiBENEDETTO
School of Management
B.S. Management

KAREN A. DICKINSON
School of Nursing
B.S. Nursing

KATHLEEN A. DIETZ
School of Nursing
B.S. Nursing

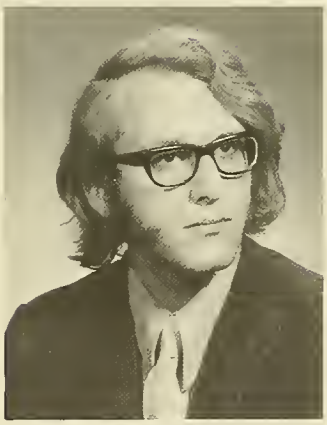

LOUIS V. DiFRANCESCO
Arts and Sciences
B.S. Biology

PETER V. DiGIULIO
School of Education
A.B. Elementary Education

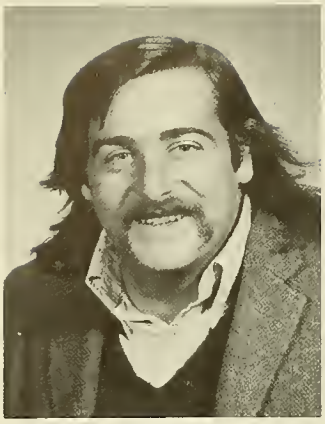

PAUL A. DiLANDO
School of Management
B.S. Finance

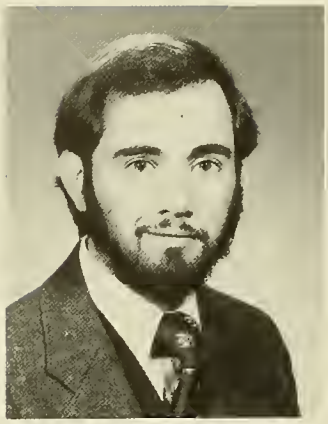

BIAGIO P. DILELLA
Arts and Sciences
A.B. English

PATRICK F. DILLON
Arts and Sciences
B.S. Biology

PAUL J. DILLON
Arts and Sciences
A.B. Psychology-English

PATRICIA A. DiPILLO
School of Education
A.B. Classical Studies

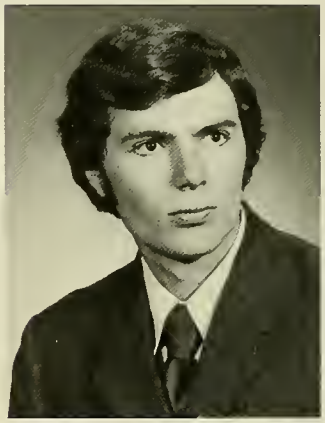

FREDERIC J. DiSPIGNA
Arts and Sciences
A.B. Psychology

CRAIG D. DIVINO
Arts and Sciences
A.B. Economics

BARBARA A. DONADIO
School of Nursing
B.S. Nursing

CHERYL A. DONAHUE
School of Education
A.B. French

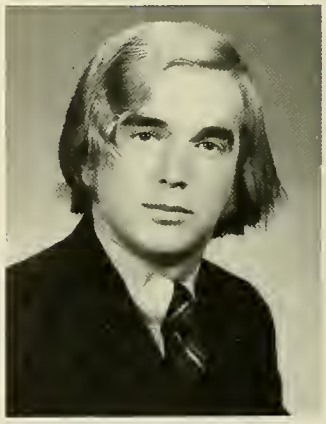

PETER F. DONAHUE
School of Management
B.S. Finance

ANTHONY J. DONATO
Arts and Sciences
A.B. Economics-Political Science

MAUREEN DONEGAN
School of Nursing
B.S. Nursing

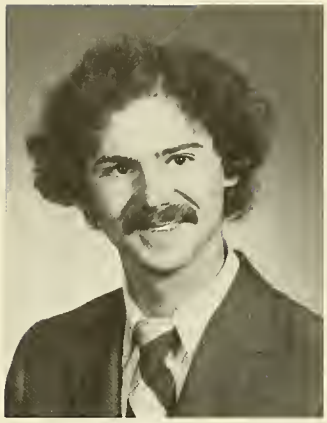

PETER S. D'ONOFRO
Arts and Sciences
B.S. Geology

PATRICIA E. DONOGHUE
School of Nursing
B.S. Nursing

Another all-niter bites the dust.

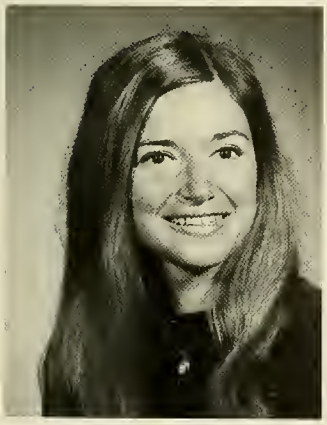

JANICE M. DONOVAN
School of Nursing
B.S. Nursing

JOHN J. DONOVAN
School of Education
A.B. French

NOREEN T. DONOVAN
School of Education
A.B. Elementary Education

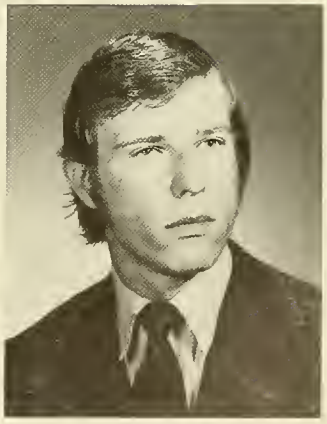

THOMAS F. DORIGATTI
Arts and Sciences
B.S. Chemistry

Student Teachers

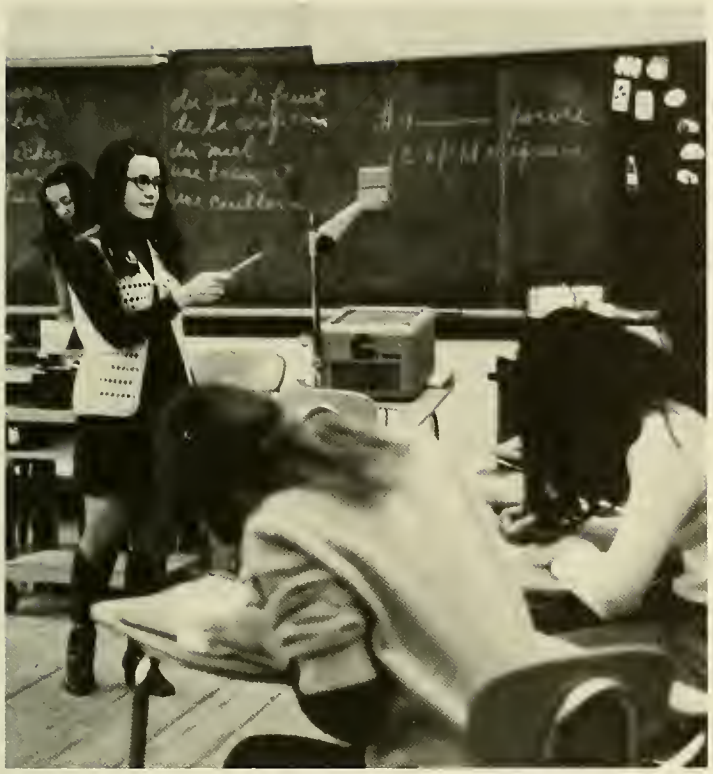

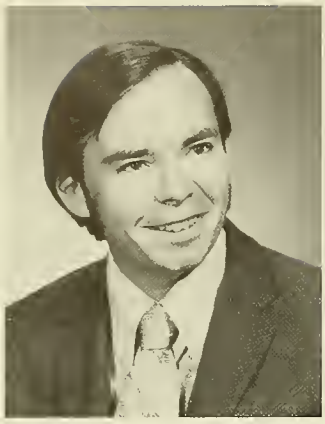

EDWARD M. DORMADY
Arts and Sciences
A.B. Mathematics-Economics

SHARON A. DOWNEY
School of Education
A.B. Special Education

JAMES F. DOYLE
School of Management
B.S. Marketing

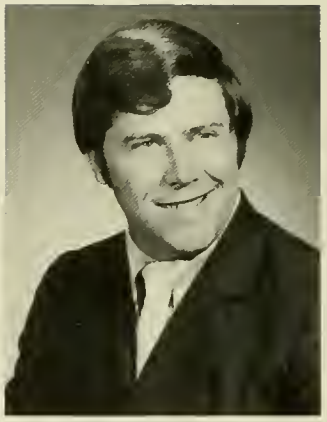

ARTHUR R. DRAY
School of Management
B.S. Economics

HELEN D. DRISCOLL
School of Education
A.B. Elementary Education

SHARON M. DRISCOLL
Arts and Sciences
A.B. English

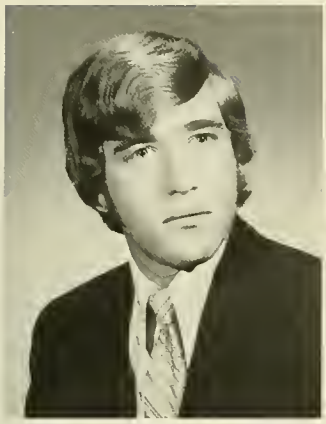

BRUCE A. DROBNIS
Arts and Sciences
B.S. Biology

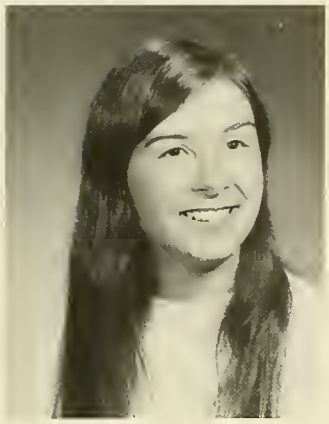

PAULA M. DUBE
School of Nursing
B.S. Nursing

WILLIAM R. DUDA
Arts and Sciences
A.B. English

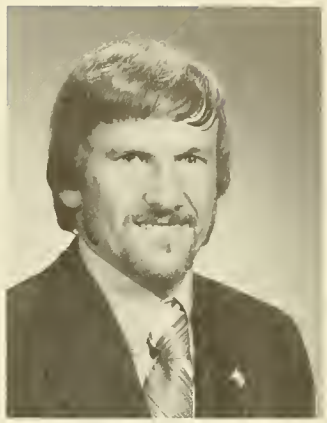

DAVID W. DUFFY
Evening College
A.B. History

JAMES F. DUFFY
Arts and Sciences
A.B. Political Sciences

RICHARD W. DUNN
School of Management
B.S. Marketing

ANNE M. DUNNE
School of Education
A.B. History

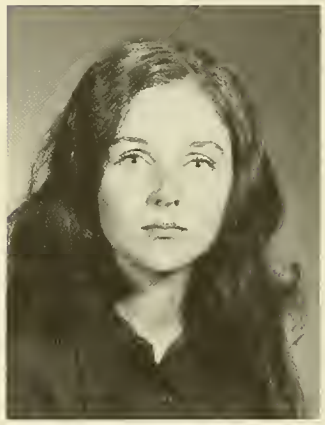

EILEEN J. DUNNE
Arts and Sciences
A.B. English

GARY A. DUPONT
School of Management
B.S. Management

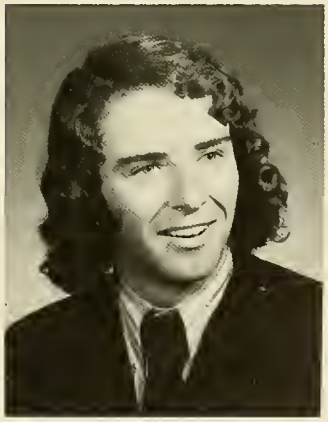

DENNIS M. DYER
Arts and Sciences
A.B. Political Science

PATRICIA J. EAVES
School of Nursing
B.S. Nursing

ROBERT A. EDELMAN
School of Management
B.S. Management and
Computer Sciences

FREDERICK R. EICHORN
Arts and Sciences
A.B. Political Science

PETER L. ELEEY
Arts and Sciences
A.B. Political Science

DAVID C. ELLISON
School of Management
B.S. Management

PATRICIA A. ELTER
School of Education
A.B. Special Education

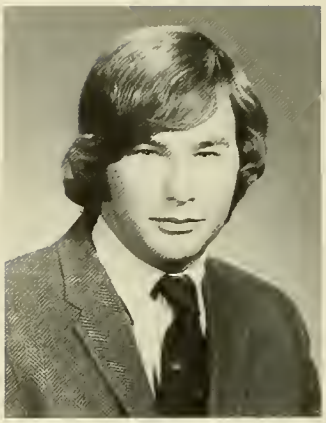

JOHN F. EGGERT
Arts and Sciences
A.B. Psychology-Sociology

CHARLES M. EGIROUS
Arts and Sciences
A.B. Political Science

JO ANN M. ELIASON
Arts and Sciences
A.B. Philosophy

ERWIN B. ELLIOTT
Arts and Sciences
A.B. English

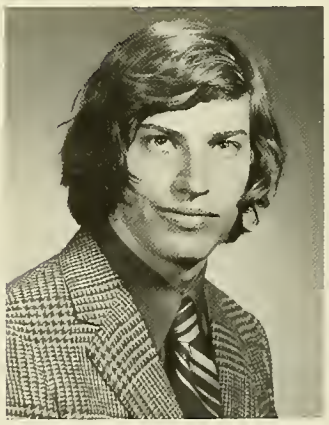

RONALD A. EPSTEIN
Arts and Sciences
A.B. Political Science

DIANE M. ERLANDSON
School of Nursing
B.S. Nursing

HARRY B. ERNST
School of Management
B.S. Economics

ALBERTO C. ESCOTO
School of Management
B.S. Marketing

ANNE M. ESDALE
School of Education
A.B. Elementary Education

GEORGE P. EVANS
School of Education
A.B. Elementary Education

"Gee that's a funny looking football!"

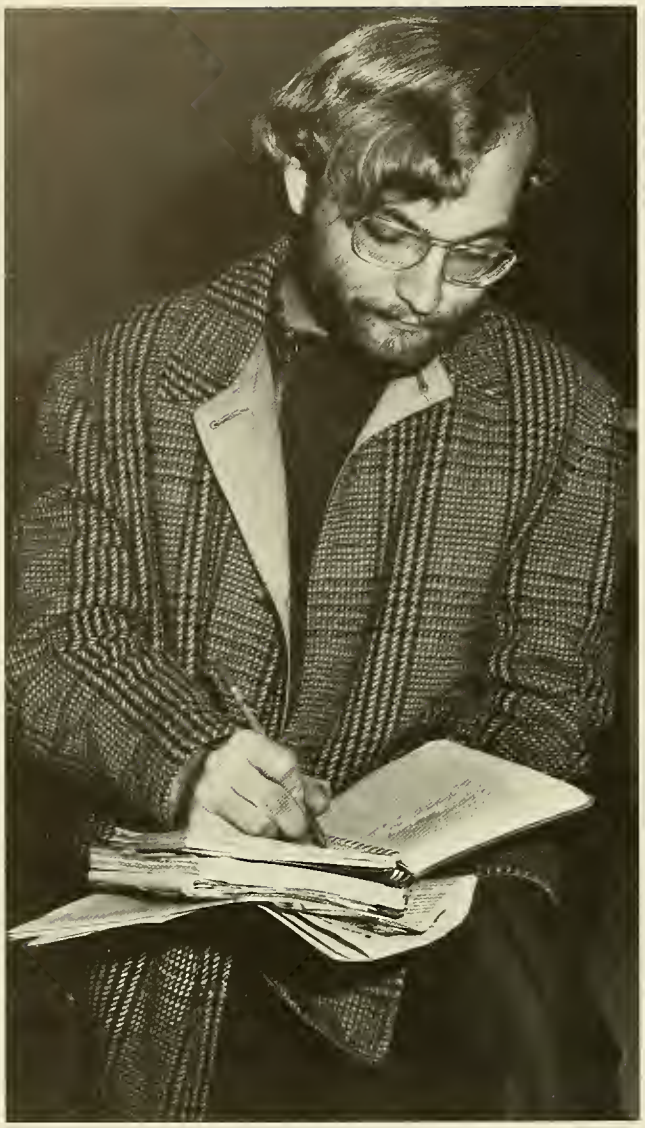

CAROL A. FAGAN
Arts and Sciences
A.B. English

JAMES C. FALLON
School of Management
B.S. Management

ELLEN L. FALVEY
School of Nursing
B.S. Nursing

BETTY Y. FANG
Arts and Sciences
A.B. English

VINCENT V. FANTEGROSSI
School of Management
B.S. Finance

VALENCIA FARGAS
School of Management
B.S. Marketing

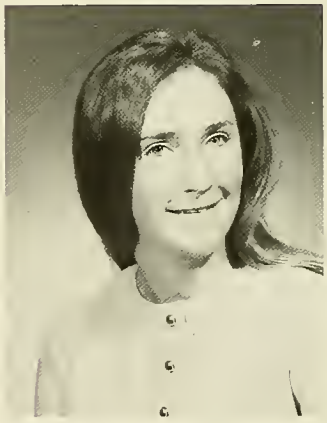

MARY M. FARRAHAR
School of Nursing
B.S. Nursing

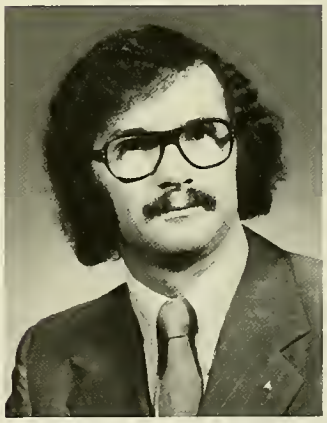

ROBERT S. FARRINGTON
Arts and Sciences
A.B. Political Science

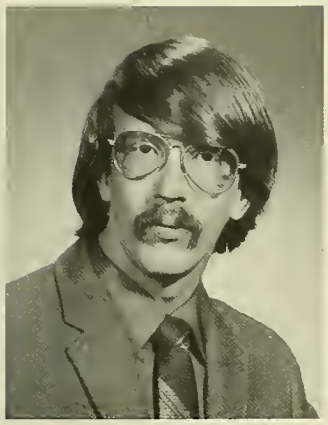

JAMES P. FAUCHER
School of Nursing
B.S. Nursing

WILLIAM H. FAULKNER
Arts and Sciences
A.B. Economics

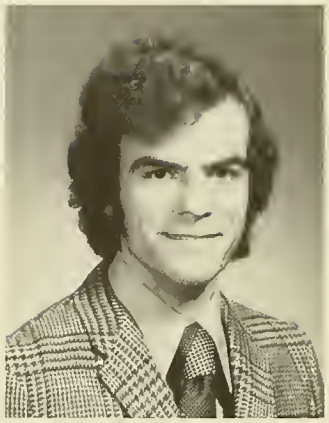

GEORGE E. FAVA
Arts and Sciences
B.S. Biology

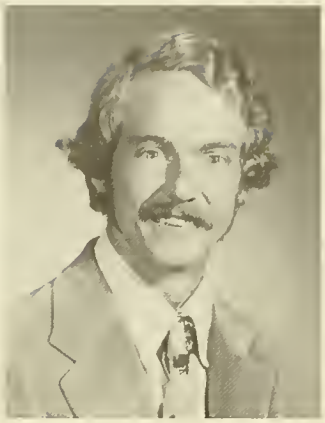

KEVIN M. FAY
School of Management
B.S. Management and
Computer Sciences

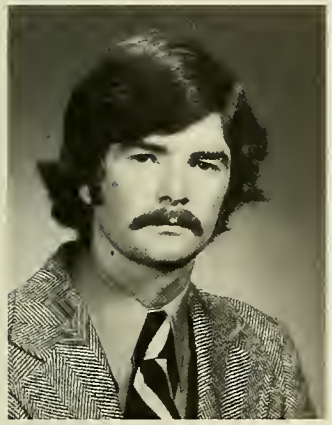

WILLIAM F. FAY
Arts and Sciences
B.S. Chemistry

JOAN F. FEENEY
School of Education
A.B. Elementary Education

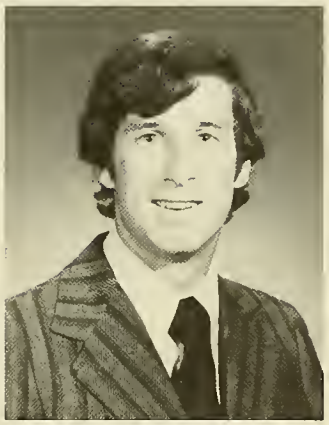

BARRY M. FELL
Arts and Sciences
B.S. Chemistry

MARK FERENCIK
Arts and Sciences
A.B. English

KARL E. FERNANDES
Arts and Sciences
B.S. Biology

ELIZABETH A. FERRITER
School of Education
A.B. Special Education

CHRISTINA L. FILIP
Arts and Sciences
A.B. Psychology

RICHARD C. FINNEGAN
Evening College
B.S. Management

FRANCIS J. FINNELL
Arts and Sciences
A.B. Political Science

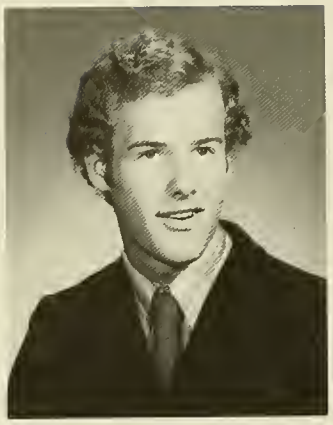

JOHN J. FINNERTY
Arts and Sciences
A.B. Psychology-Economics

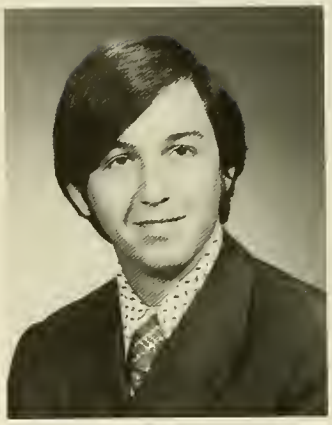

ALBERT T. FIORE
Arts and Sciences
B.S. Biology-Philosophy

KATHERINE M. FITZ-
GERALD
Arts and Sciences
A.B. Theology

MICHAEL F. FITZGERALD
Arts and Sciences
B.S. Biology

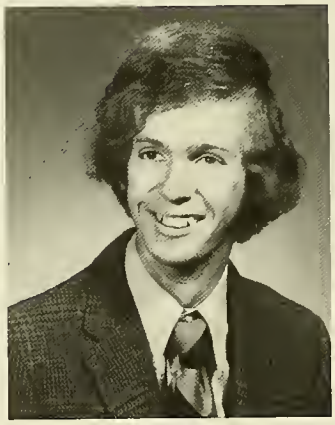

WILLIAM B. FITZGERALD
Arts and Sciences
B.S. Biology

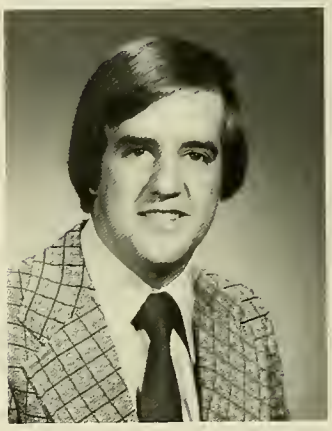

RICHARD D. FITZPATRICK
School of Management
B.S. Accounting

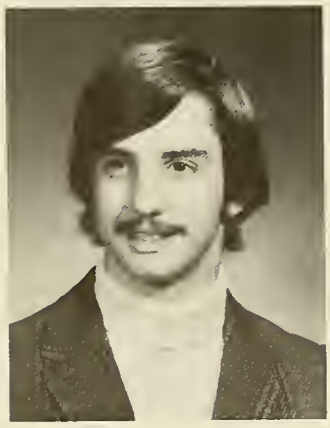

MICHAEL J. FITZSIMMONS
Arts and Sciences
B.S. Biology

BARBARA A. FLAHERTY
Arts and Sciences
A.B. Mathematics

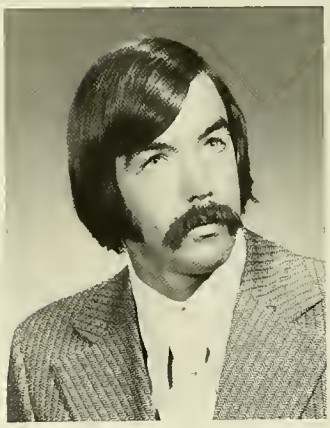

J. MICHAEL FLAHERTY
School of Management
B.S. Management

The Pillsbury dough boy at work.

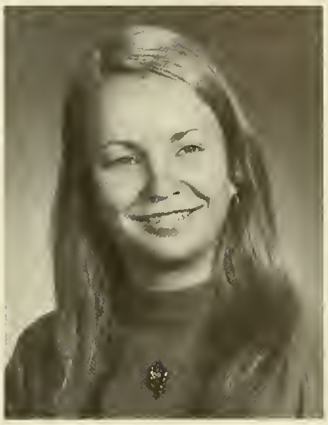

GRETCHEN FLECKENSTEIN
School of Education
A.B. Elementary Education

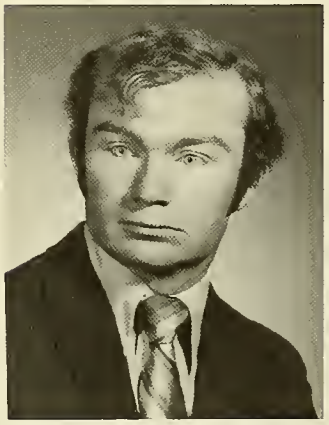

THOMAS J. FLEMING
Schoool of Management
B.S. Economics

MARY E. FLINN
School of Education
A.B. Special Education

CATHERINE E. FLYNN
School of Nursing
B.S. Nursing

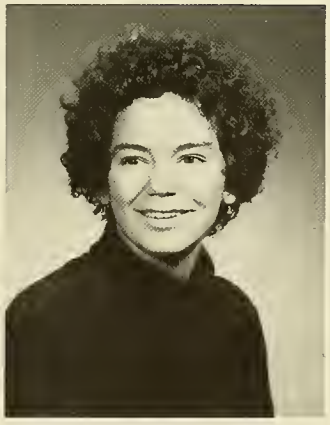

JOAN E. FLYNN
School of Nursing
B.S. Nursing

JOHN C. FLYNN
Arts and Sciences
A.B. Mathematics-Economics

WILLIAM B. FLYNN
School of Management
B.S. Economics-Finance

MARY T. FOLAN
School of Nursing
B.S. Nursing

EDWARD J. FOLEY
Arts and Sciences
A.B. Political Science

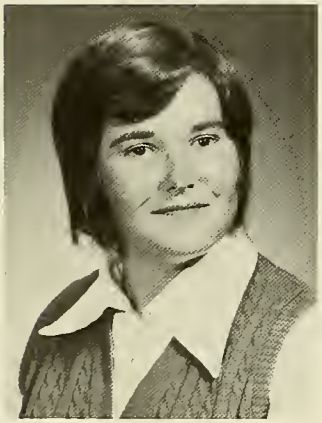

MARYALICE FOLEY
School of Education
A.B. Special Education

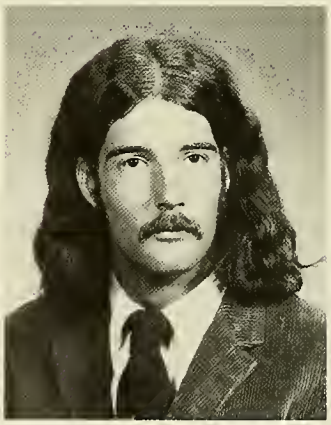

MICHAEL J. FOLEY
Arts and Sciences
A.B. Economics-
Political Science

DONALD P. FORD
Arts and Sciences
A.B. History

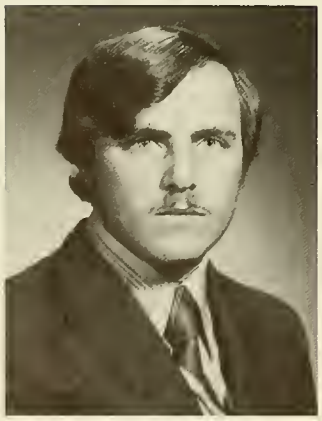

JAMES D. FORGIONE
Arts and Sciences
A.B. English

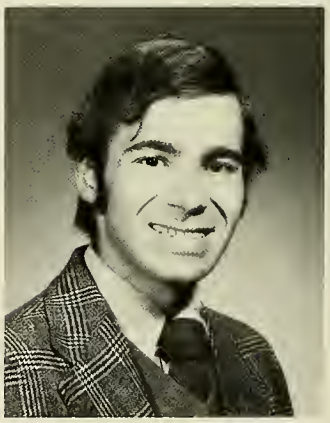

THOMAS J. FORLENZA
Arts and Sciences
B.S. Biology-Psychology

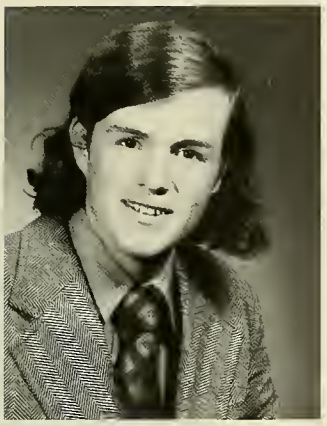

STEPHEN J. FORTUNE
Arts and Sciences
A.B. English

MARY FRANCES FOSTER
School of Education
A.B. Urban Education

NICHOLAS FOSTER
School of Management
B.S. Finance

JAMES A. FOTI
Arts and Sciences
A.B. Economics

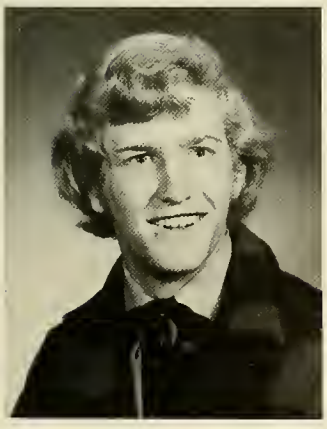

GEORGE W. FOWLER
School of Education
A.B. Elementary Education

WILLIAM F. FRANK
Arts and Sciences
B.S. Biology-Psychology

LINDA L. FRAZIER
School of Education
A.B. English

EDWARD F. FREDERICK
Arts and Sciences
B.S. Chemistry

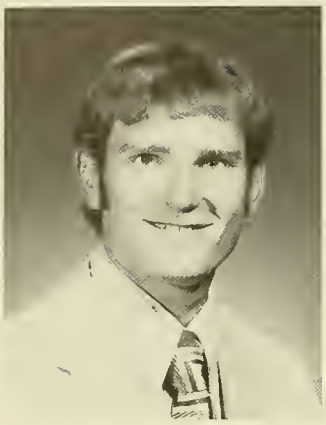

DAVID S. FREITAG
School of Management
B.S. Accounting-Management

KARL P. FRYZEL
Arts and Sciences
A.B. Political Science

STEPHEN T. GADOMSKI
Arts and Sciences
A.B. Political Science

JOSEPH G. GAIDIS
School of Management
B.S. Finance

JOHN W. GAINEY
Evening College
B.S. Management

ROSEMARY J. GAINS
School of Nursing
B.S. Nursing-Philosophy

JOSEPH H. GALIA
Arts and Sciences
A.B. Mathematics

PATRICK J. GALLIVAN
Arts and Sciences
A.B. Sociology

ELIZABETH R. GANS
School of Education
A.B. Elementary Education

LUIS A. GARCIA
Arts and Sciences
A.B. Economics

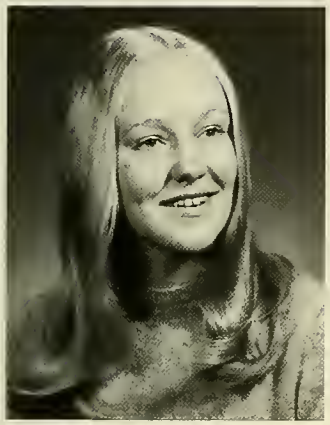

SUSAN E. GARDNER
School of Nursing
B.S. Nursing

MICHAEL J. GARRITY
School of Management
B.S. Marketing

JOHN J. GARRY
School of Management
B.S. Marketing

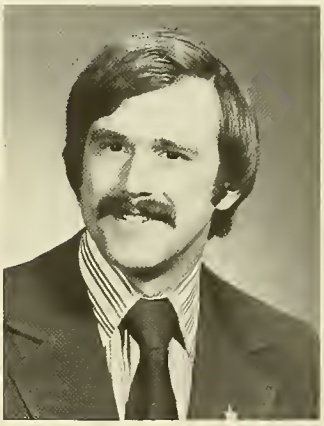

PETER F. GARVIN
Arts and Sciences
B.S. Biology

JANICE A. GAUDETTE
School of Education
A.B. Special Education

LOUIS GAVIGLIA
Evening College
B.S. Management

MICHAEL J. GEARY
Arts and Sciences
A.B. Psychology

BECKY A. GEIGER
School of Nursing
B.S. Nursing

"I hate arrogance."

ROBERT J. GELSI
School of Management
B.S. Economics

RALPH H. GEORGE
School of Management
B.S. Marketing

EDWARD A. GERACI
School of Management
B.S. Finance

HENRI T. GERRIT
Arts and Sciences
A.B. Psychology

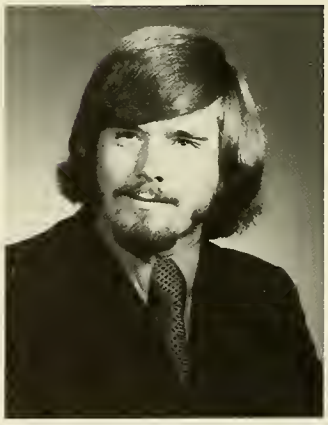

JOSEPH P. GERSTNER
Arts and Sciences
A.B. Political Science-
Economics

ALAN L. GIANGREGORIO
Arts and Sciences
A.B. Mathematics

BRUCE A. GIBSON
School of Management
B.S. Marketing

GARY E. GIBSON
Arts and Sciences
A.B. Philosophy-Theology

MARGARET A. GILLIS
School of Education
A.B. Special Education

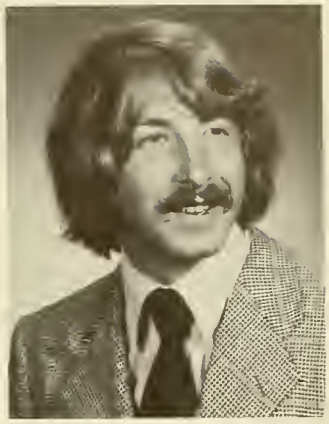

RICHARD L. GINGRAS
Arts and Sciences
A.B. English-Sociology

PAULA M. GIROUARD
School of Education
A.B. English

LOUIS D. GITLIN
Arts and Sciences
A.B. Political Science-
Theology

CHESTER S. GLADCHUK
School of Management
B.S. Management

JAMES GLISTA
Arts and Sciences
A.B. History

ANNE L. GLYNN
School of Education
A.B. Elementary Education

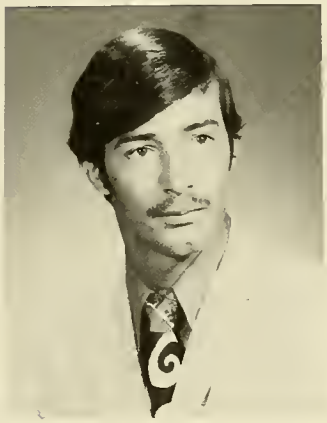

KEVIN M. GLYNN
School of Management
B.S. Marketing

MARCIA E. GLYNNE
School of Nursing
B.S. Nursing

NEIL D. GOLDEN
Arts and Sciences
A.B. Political Science-
History

EDWARD L. GOODWIN
Arts and Sciences
A.B. Economics

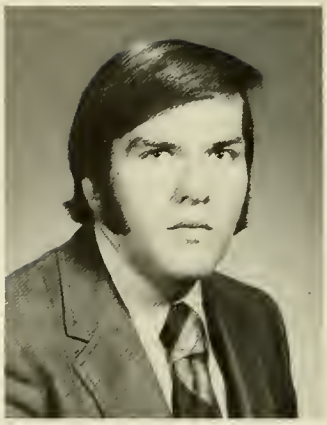

JOSEPH N. GOODWIN
Arts and Sciences
A.B. Economics

DOUGLAS C. GORANSSON
Arts and Sciences
A.B. English

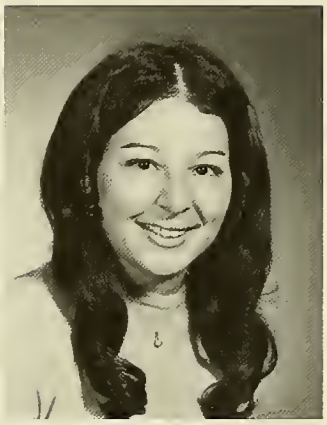

KAREN R. GORGONE
School of Education
A.B. Elementary Education

JOAN A. GOTSELL
School of Education
A.B. English

RICHARD K. GOULDING
Arts and Sciences
B.S. Biology

CHRISTINE D. GRABER
Arts and Sciences
A.B. Psychology

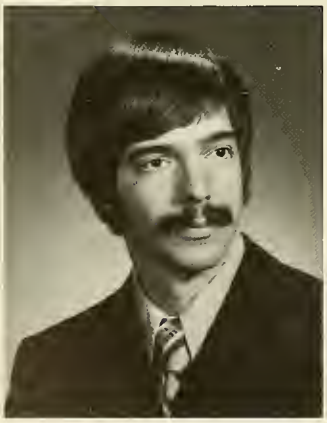

RAYMOND H. GRABER
Arts and Sciences
A.B. Mathematics

AMY P. GRANT
Arts and Sciences
A.B. Sociology

NORMA M. GRASSI
School of Nursing
B.S. Nursing

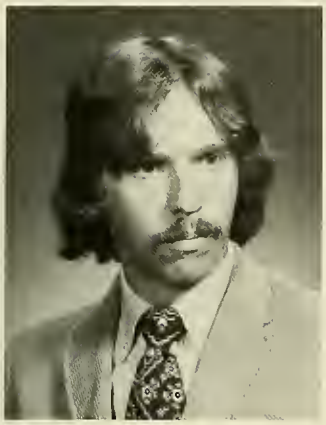

JOHN R. GRAVES
Arts and Sciences
A.B. English

JANET E. GREEN
School of Education
A.B. Elementary Education

JOSEPH J. GREEN
Evening College
A.B. Economics

PATRICK GREGORIUS
School of Management
B.S. Finance

CECILIA A. GRIFFIN
School of Nursing
B.S. Nursing

JAMES T. GRIFFIN
Arts and Sciences
A.B. English

MICHAEL W. GRIFFIN
School of Management
B.S. Finance

CHARLES B. GRINDON
Arts and Sciences
A.B. Sociology

WAYNE M. GRZECKI
Arts and Sciences
A.B. Psychology-Economics

CLARK J. GUARINO
Arts and Sciences
A.B. Psychology

SUZANNE E. GUBANA
School of Education
A.B. Special Education

EDWARD E. GUILLET
School of Education
A.B. English

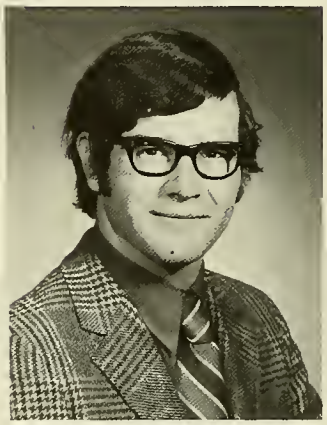

ARTHUR C. HADDEN
Arts and Sciences
A.B. History

PATRICIA J. HAGAN
School of Education
A.B. Urban Education

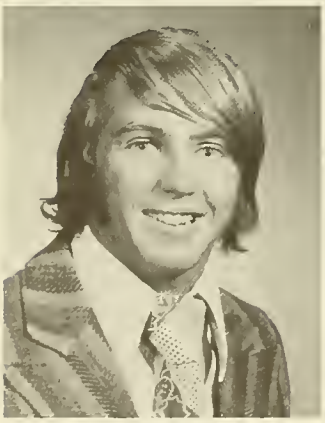

PAUL D. HAGGERTY
Arts and Sciences
B.S. Biology

ROBERT G. HALL
School of Education
A.B. Special Education

ELIZABETH M. HALLIGAN
Evening College
A.B. English

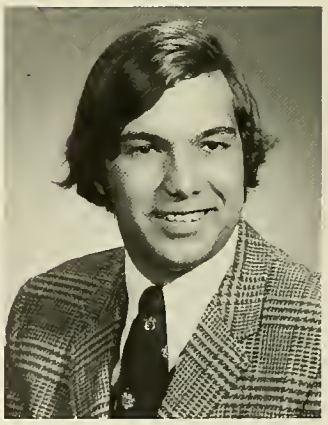

JOHN S. HAMELINE
School of Education
A.B. English

HUGH H. HAMILTON
Arts and Sciences
A.B. Psychology

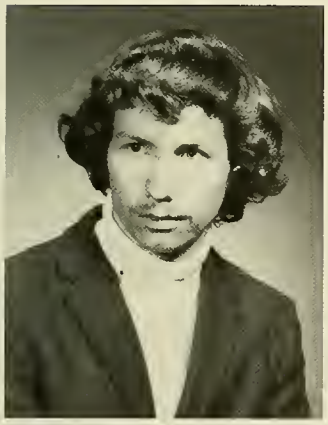

THOMAS W. HAMM
Arts and Sciences
A.B. English

Keep your eye on the ball.

CHRISTOPHER J. HAMMOND
Arts and Sciences
A.B. Economics

MARY A. HAMMOND
School of Nursing
B.S. Nursing

FREDERICK J. HAMPSON
Arts and Sciences
A.B. History-Speech
Communication

SHARON A. HAMWEY
School of Education
A.B. Mathematics

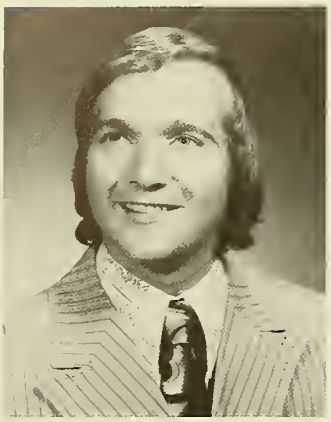

EDWARD V. HANLON
Arts and Sciences
A.B. Economics

CHRISTOPHER P. HAROLD
Arts and Sciences
A.B. Sociology

KATHLEEN M. HARRINGTON
School of Education
A.B. Elementary Education

"Mother would love it if I'd do this at home."

MICHAEL P. HARRINGTON
Arts and Sciences
A.B. Political Science

CHARLES HARRIS
School of Management
B.S. Economics

PAUL F. HARRIS
Arts and Sciences
A.B. Political Science-
Psychology

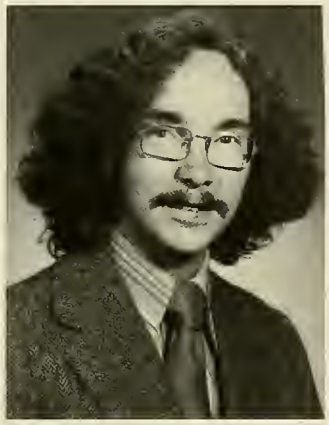

JOHN J. HART
School of Education
A.B. Elementary Education

BRIAN P. HARTIGAN
School of Education
A.B. Special Education

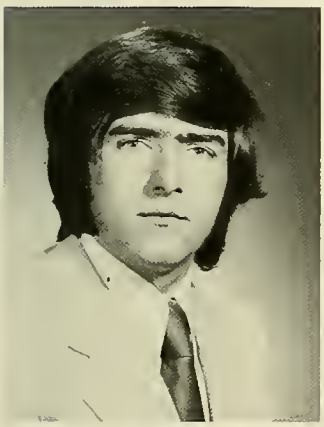

ROBERT A. HASSETT
School of Education
A.B. Biology

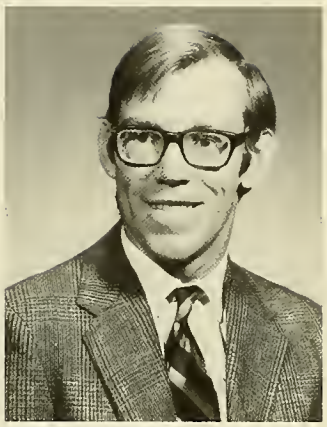

JAMES F. HAYES
Arts and Sciences
A.B. English

SUZANNE HASSETT
School of Education
A.B. English

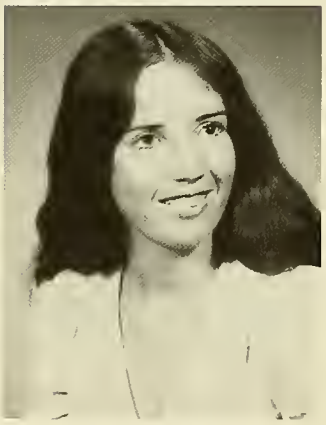

MARIE J. HAYES
Arts and Sciences
A.B. Sociology

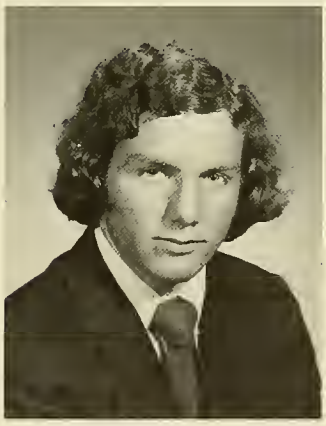

THOMAS B. HECKEL
Arts and Sciences
A.B. History

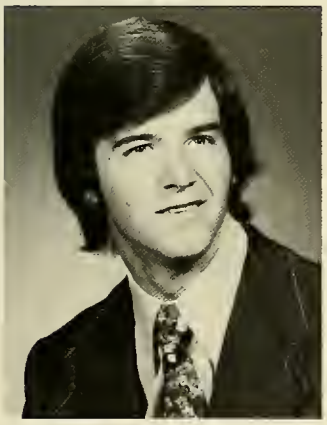

RICHARD P. HEALEY
Arts and Sciences
A.B. Political Science-
English

ROBERT E. HEFFERNAN
School of Management
B.S. Marketing

ELLEN M. HENNEBERRY
School of Education
A.B. Special Education

JOHN J. HERENS
Arts and Sciences
A.B. History

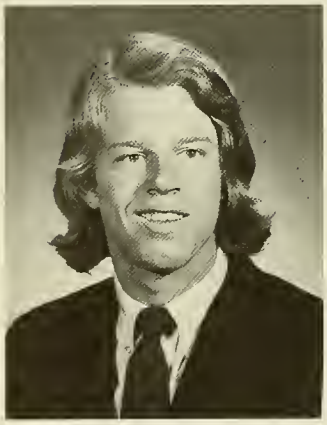

THOMAS S. HERMES
School of Management
B.S. Finance

HILDA G. HEWITT
School of Nursing
B.S. Nursing

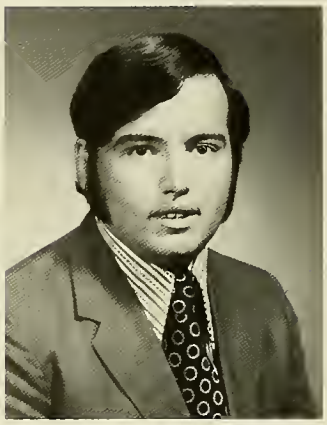

LAWRENCE J. HICKEY
School of Management
B.S. Accounting

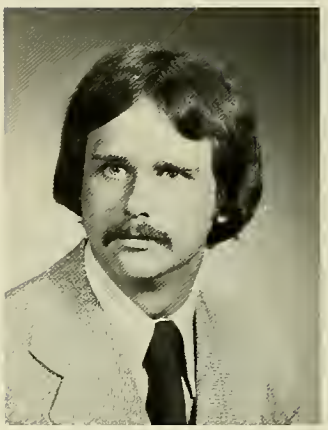

NEIL B. HIGGINS
School of Management
B.S. Management

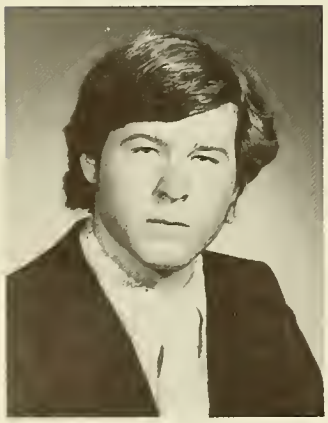

PETER J. HIGGINS
Arts and Sciences
A.B. Political Science

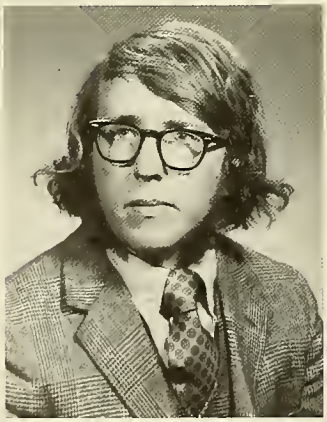

RICHARD R. HINE
Arts and Sciences
A.B. English-Political
Science

MARYROSE HOFFMAN
School of Nursing
B.S. Nursing

PAUL D. HOFFMAN
Arts and Sciences
B.S. Biology

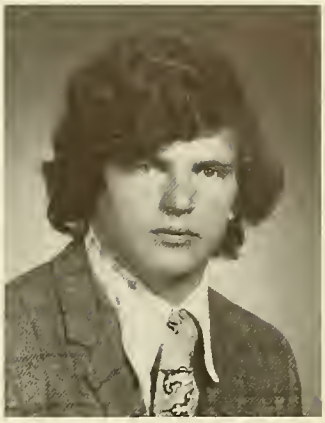

JAMES R. HOGAN
Arts and Sciences
A.B. Political Science

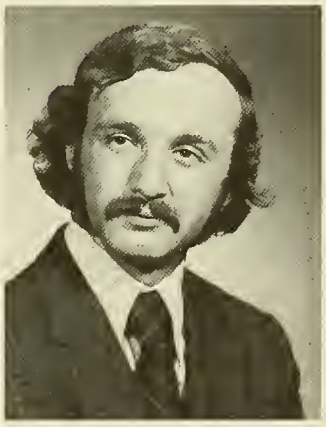

STEPHEN D. HOLDEN
Arts and Sciences
A.B. Mathematics

RICHARD J. HOMBERGER
Arts and Sciences
A.B. English

ELIZABETH A. HONOHAN
School of Nursing
B.S. Nursing

DEBORAH E. HOULE
School of Education
A.B. History

MARIE N. HOURIHAN
Evening College
A.B. Social Science

"Smile when you say that."

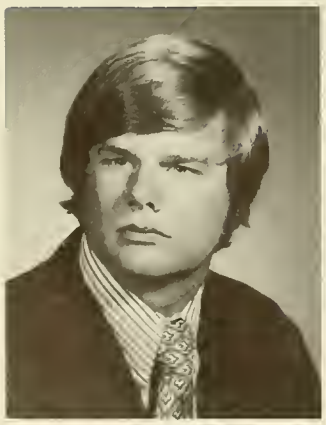

STEPHEN E. HOUSE
School of Management
B.S. Marketing

MARY B. HOWELL
School of Nursing
B.S. Nursing

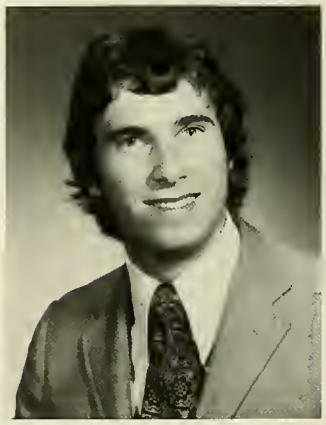

MICHAEL J. HUBER
School of Management
B.S. Economics

PAUL W. HUBER
Arts and Sciences
B.S. Biology

RALPH E. HUDSON
School of Education
A.B. History

MARY ELLEN HUGHES
School of Education
A.B. Elementary Education

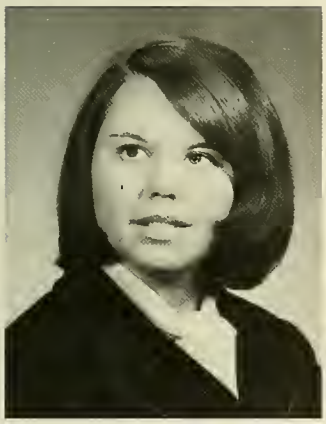

SHIRLEY B. HURWITZ
School of Nursing
B.S. Nursing

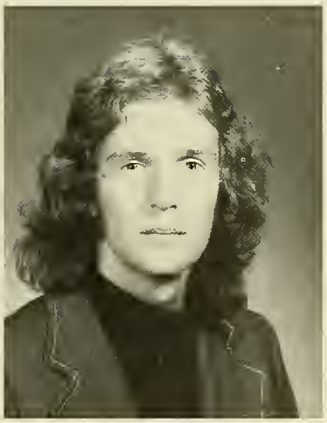

ARMAND M. HYATT
Arts and Sciences
A.B. English-Philosophy

FREDRIC J. HYDER
Arts and Sciences
A.B. Mathematics-Economics

C. PAUL IANNACCONE
School of Education
A.B. Elementary Education

PAUL J. IARUSSI
Arts and Sciences
B.S. Biology

LINDA A. IRVING
School of Nursing
B.S. Nursing

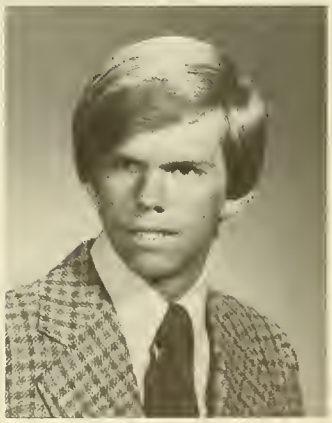

FRANK W. IX
School of Management
B.S. Economics

HENRY R. JACKELEN
School of Management
B.S. Economics

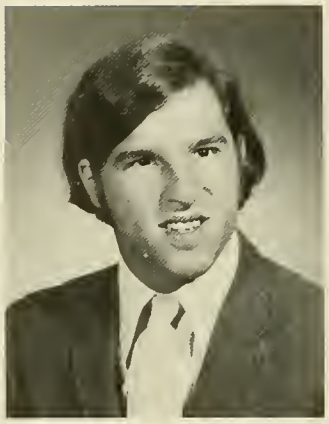

JOHN F.D. JACOBI
Arts and Sciences
A.B. Political Science-
Sociology

JO ANN JACOBSON
School of Education
A.B. Elementary Education

THOMAS P. JALKUT
Arts and Sciences
A.B. Political Science

MARIE C. JANNUZZI
School of Education
A.B. Speech Communication

KATHLEEN M. JANSSEN
School of Nursing
B.S. Nursing

MICHAEL D. JAREMA
Arts and Sciences
A.B. Economics

PAUL JEANNETTE
School of Education
A.B. History

LEONARD C. JEJER
School of Education
A.B. Mathematics

DAVID R. JOHNSON
School of Management
B.S. Finance

STEPHEN S. JOHNSON
Arts and Sciences
A.B. Speech Communication

HENRY J. JOYAL
Arts and Sciences
A.B. History

LAUREN M. JULIAN
School of Education
A.B. Elementary Education

KATHERINE F. KAIN
School of Education
A.B. Mathematics

"You should see my garter belts."

RICHARD M. KAPUSTA
School of Education
A.B. Social Science-History

JOHN P. KAVANAGH
Arts and Sciences
A.B. Mathematics

JERALDINE S. KEANE
Arts and Sciences
A.B. Sociology-Philosophy

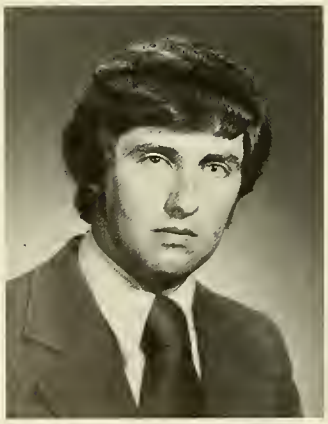

CHARLES D. KEEFE
School of Management
B.S. Finance

GEORGE T. KEEGAN
Arts and Sciences
A.B. Sociology

ELLEN E. KELLEHER
School of Education
A.B. Elementary Education

WILLIAM M. KELLEHER
School of Management
B.S. Finance

CAROL R. KELLEY
School of Education
A.B. Elementary Education

JOHN R. KELLEY
School of Management
B.S. General Business

VIVIAN KELLEY
School of Nursing
B.S. Nursing

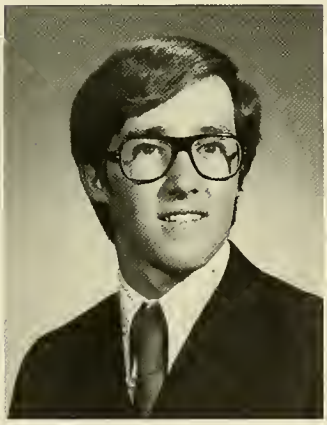

JOHN M. KELLIHER
School of Management
B.S. Accounting

MARGARET M. KELLIHER
School of Nursing
B.S. Nursing

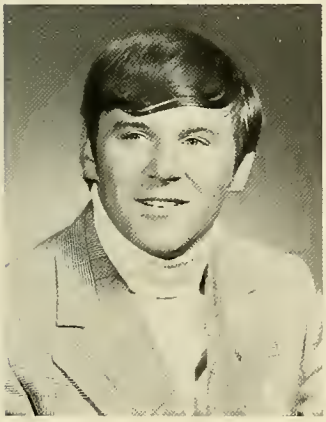

EDWARD J. KELLY
School of Management
B.S. Finance

JEREMIAH F. KELLY
Arts and Sciences
A.B. English-Biology

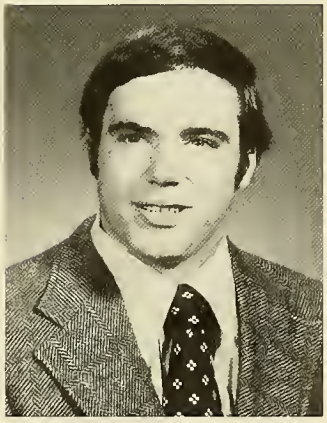

JOHN F. KELLY
School of Management
B.S. Management

MARY E. KELLY
School of Education
A.B. Special Education

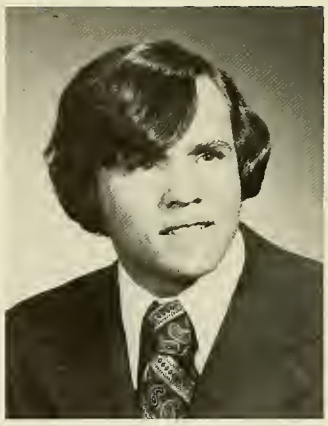

MICHAEL J. KELLY
School of Management
B.S. Marketing

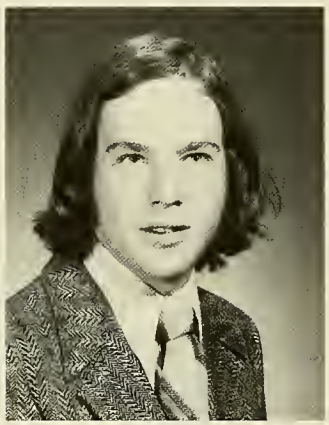

JOSEPH J. KENDRICK
Arts and Sciences
A.B. Psychology-Economics

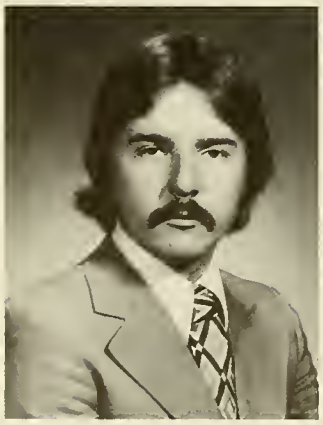

MARTIN C. KENNEDY
School of Education
A.B. Special Education

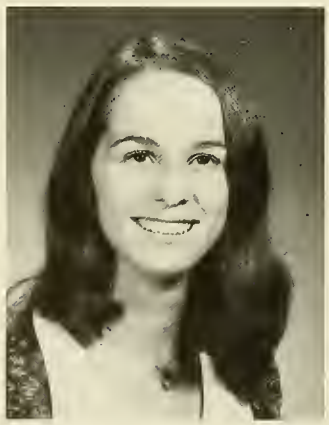

DIANE L. KENNEY
School of Education
A.B. Elementary Education

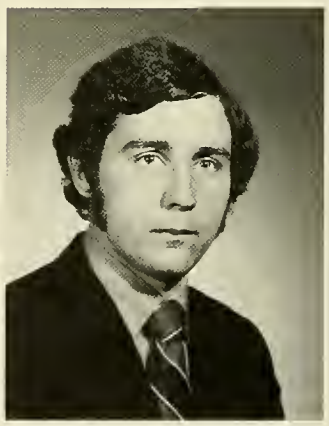

RAYMOND P. KEOUGH
School of Education
A.B. English

THOMAS N. KERIGAN
School of Management
B.S. Economics

JOHN F. KERWIN
Arts and Sciences
B.S. Biology

CHRISTINE A. KEVORKIAN
School of Education
A.B. Special Education

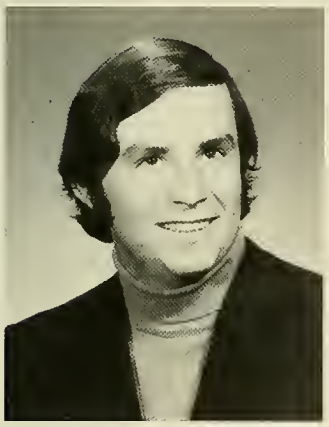

JOHN L. KIBBE
School of Management
B.S. Finance

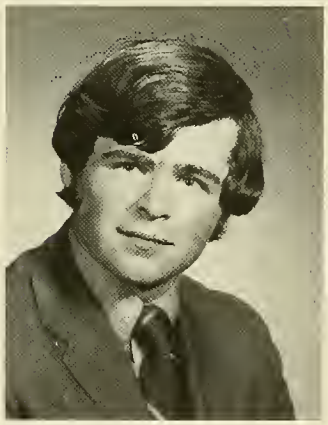

BRYAN G. KILLIAN
School of Management
B.S. Economics

HOLLY A. KINEAVY
School of Education
A.B. Special Education

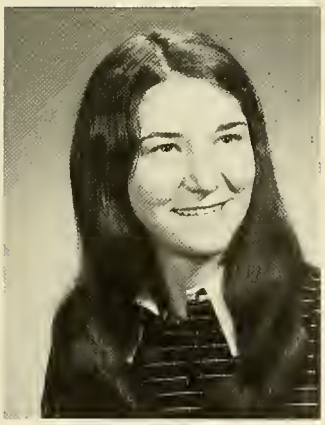

FRANCES E. KING
School of Education
A.B. Mathematics

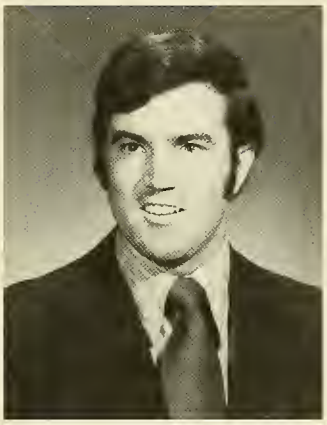

JOHN F. KILLORAN
School of Management
B.S. Management and Computer Sciences

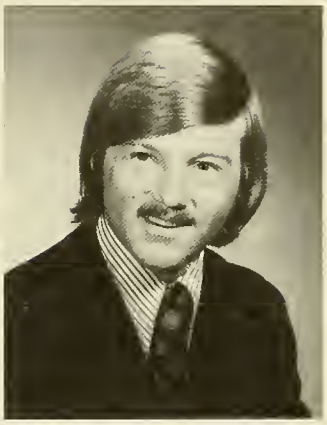

KEVIN A. KIMBALL
School of Management
B.S. Finance

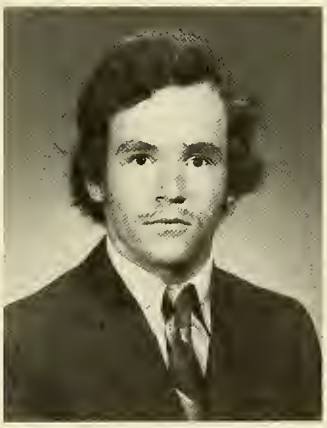

JOHN S. KING
Arts and Sciences
A.B. Political Science

LARRY A. KISTLER
Evening College
B.S. Accounting

MARK S. KLEVANASKY
School of Management
B.S. Management

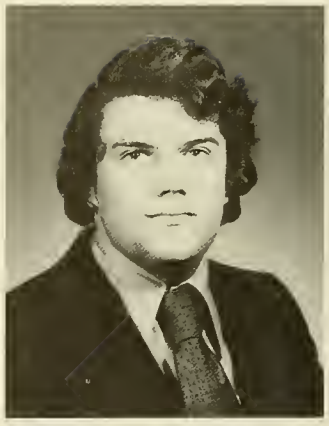

THOMAS F. KNAPP
Arts and Sciences
A.B. History

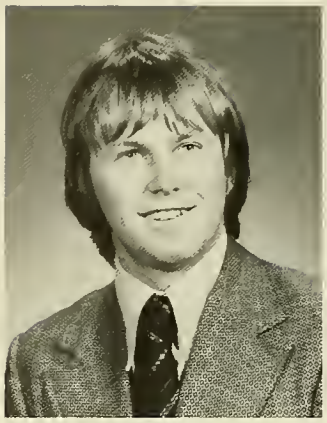

RONALD J. KOLODZIEJ
Arts and Sciences
B.S. Biology

FAITH KONDOCHRISTE
School of Education
A.B. Special Education

JOHN J. KOSKO
School of Education
A.B. English

ROBERT H. KRECH
Arts and Sciences
B.S. Chemistry

DAVID A. KROL
Arts and Sciences
A.B. English-Classical Studies

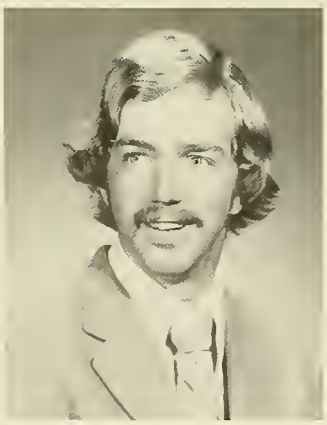

JAMES R. KRUPER
School of Management
B.S. Accounting

ALBERT W. KUNBERGER
Arts and Sciences
A.B. Psychology

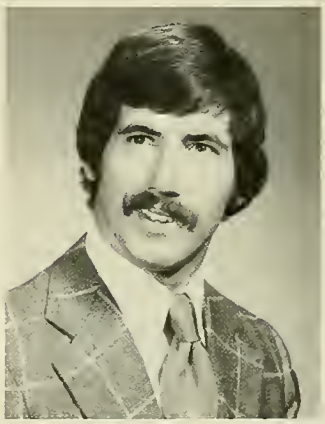

JOHN P. LALLY
School of Management
B.S. Finance

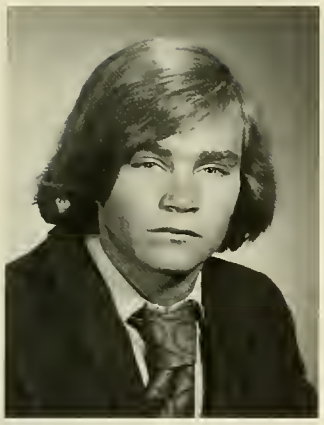

JUSTIN B. LALLY
School of Management
B.S. Management

THOMAS M. LALLY
School of Education
A.B. Elementary Education

JOHN V. LAMANNA
Arts and Sciences
B.S. Biology

ROSEMARY LANE
School of Education
A.B. Elementary Education

STEPHEN C. LANG
School of Management
B.S. Management

KEVIN LANGAN
Arts and Sciences
B.S. Biology

Meanwhile back at the ranch . . .

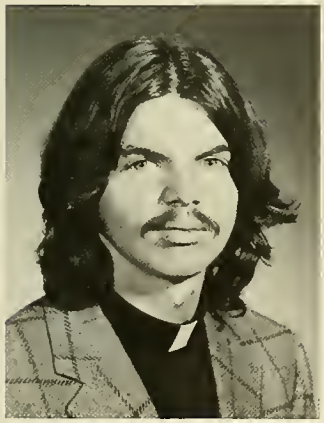

JOHN J. LANIGAN
Arts and Sciences
A.B. Psychology-Spanish

ROBERT C. LAPREL
Arts and Sciences
A.B. History

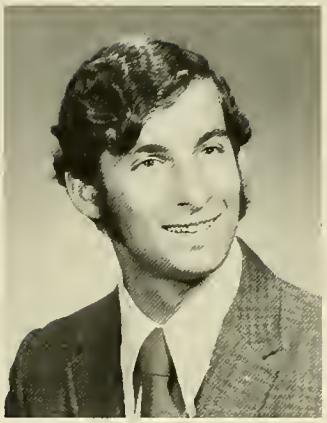

ANTHONY P. LAPUMA
School of Management
B.S. Management

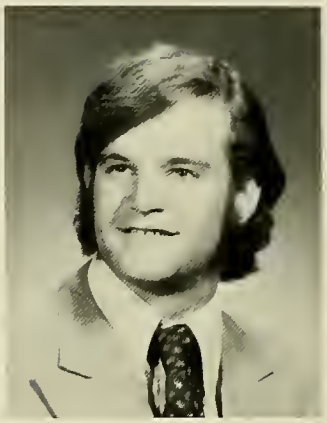

THOMAS P. LARKIN
School of Management
B.S. Accounting

STEPHEN J. LARNER
School of Management
B.S. Marketing

AUDREY E. LARSEN
School of Education
A.B. Elementary Education

GARY E. LASKO
School of Management
B.S. Management and
Computer Sciences

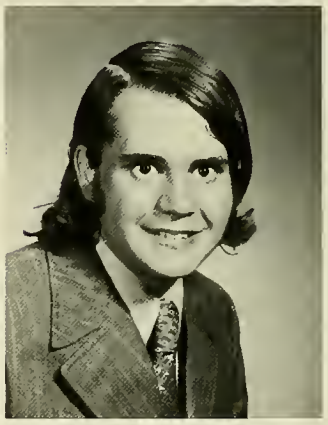

THOMAS J. LATOURELLE
School of Management
B.S. General Business

LEO R. LAURETANO
Arts and Sciences
B.S. Biology-Psychology

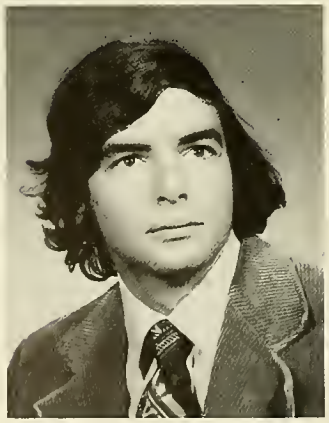

FRANCIS P. LAVIN
School of Management
B.S. Finance

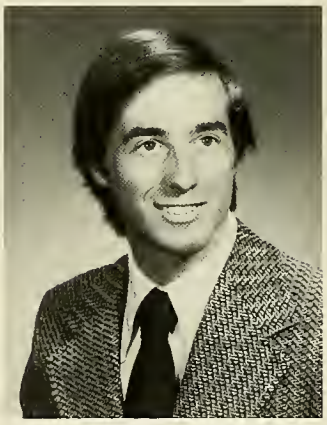

ROBERT G. LAZAR
Arts and Sciences
A.B. Mathematics

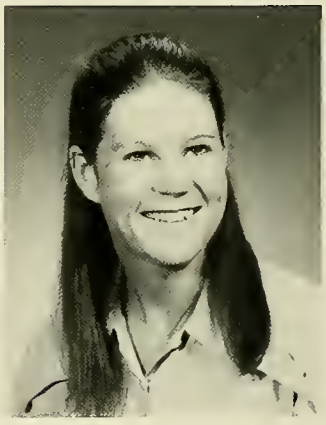

CAROLYN A. LEAHY
School of Education
A.B. Elementary Education

RONALD J. LEBEL
Arts and Sciences
A.B. Mathematics

SUSAN M. LeBLANC
School of Education
A.B. Elementary Education

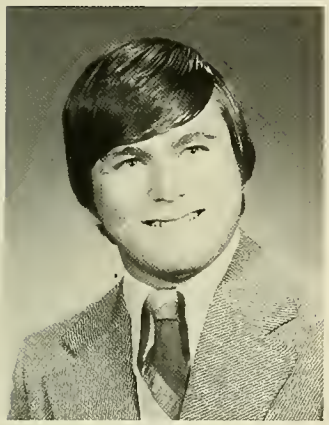

STEPHEN A. LeCLAIR
Arts and Sciences
A.B. Political Science

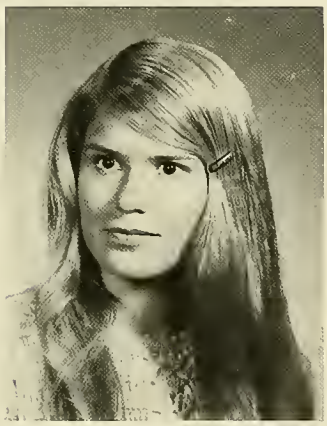

JANET R. LEENEY
School of Management
B.S. Accounting

RICHARD J. LEIDL
Arts and Sciences
A.B. Mathematics

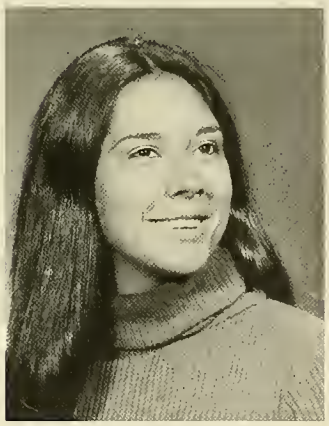

VIRGINIA C. LEPORI
School of Education
A.B. Special Education

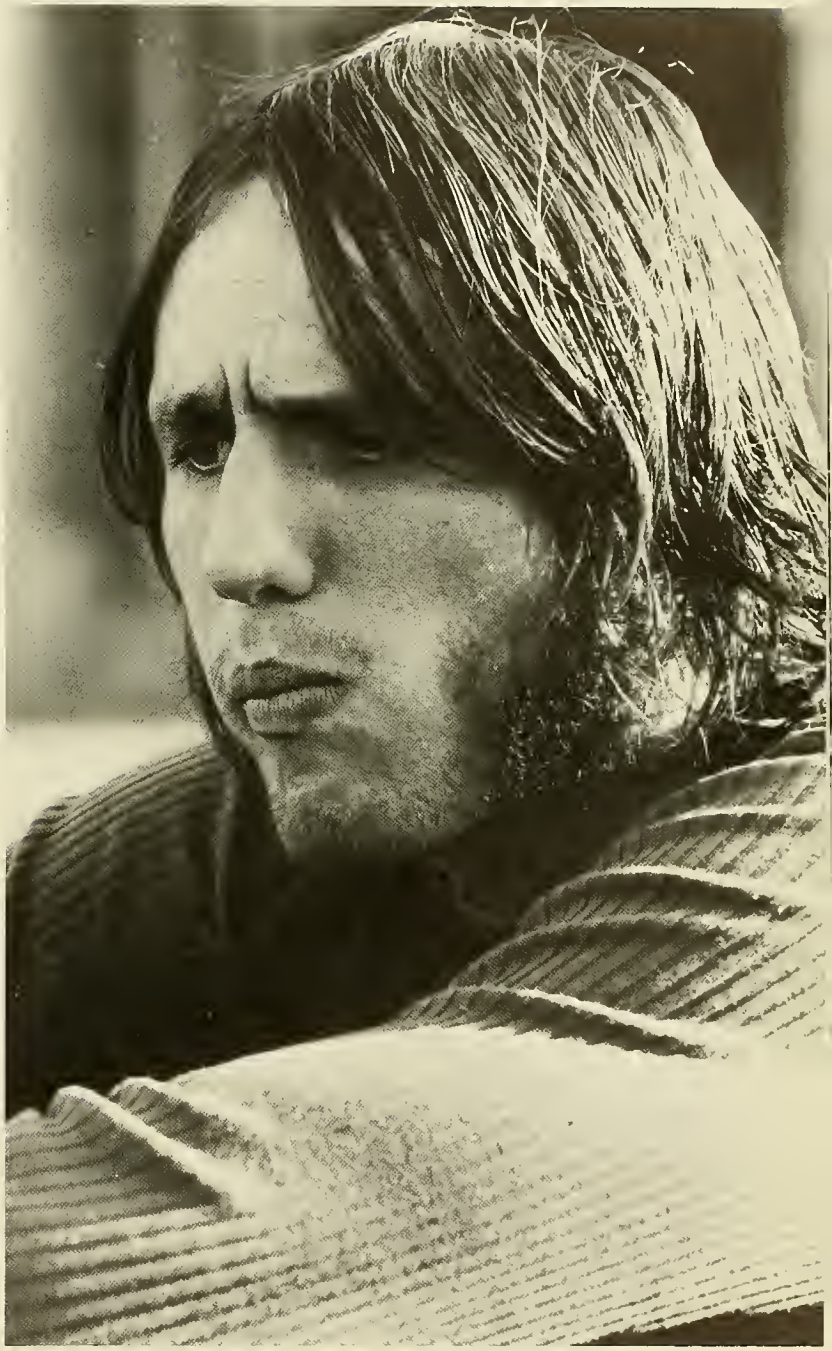

JOHN G. LESLIE
Arts and Sciences
A.B. English

EDMOND J. LEVESQUE
Arts and Sciences
A.B. Psychology

ALTHEA A. LEWIS
School of Education
A.B. Elementary Education

THOMAS G. LEWIS
School of Management
B.S. Accounting

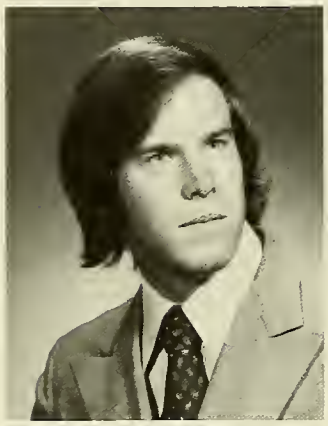

TIMOTHY J. LISTON
School of Management
B.S. Accounting

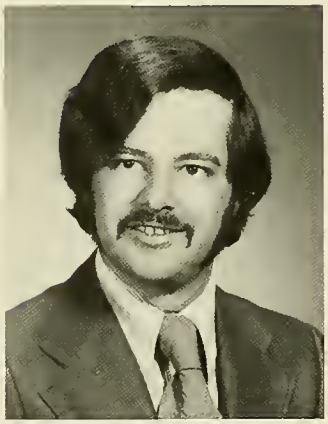

WILLIAM B. LOCAPO
School of Management
B.S. Accounting

CHARLES R. LOGAN
School of Management
B.S. Accounting

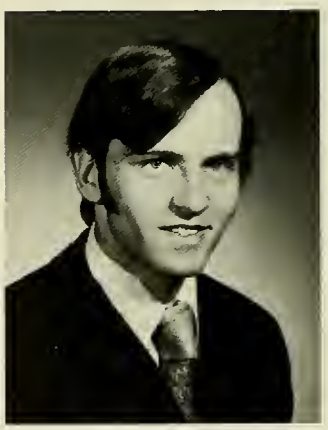

PAUL S. LOGAN
School of Management
B.S. Finance

MARION T. LOGUE
School of Nursing
B.S. Nursing

PATRICIA A. LONG
School of Education
A.B. English

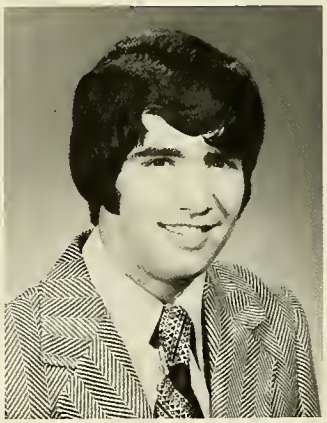

JOHN P. LOPEZ
School of Management
B.S. Economics

LOUIS F. LoRé
School of Management
B.S. Finance

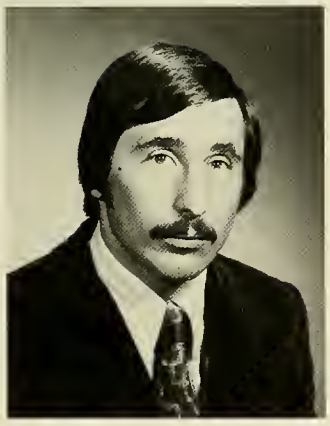

LEWIS T. LORINI
School of Management
B.S. Finance

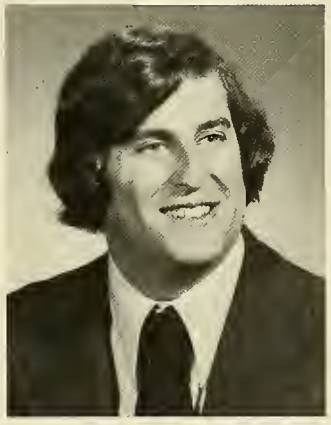

JOHN P. LoSARDO
Arts and Sciences
B.S. Biology-Psychology

CATHY M. LOUGHLIN
School of Education
A.B. Special Education

JAMES F. LOUGHRAN
School of Management
B.S. Management

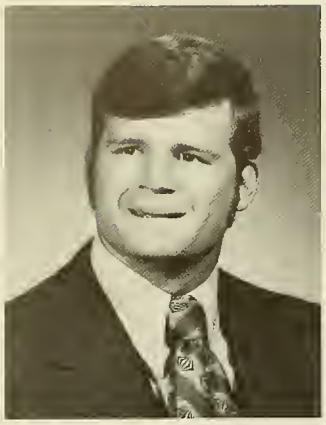

JOHN LOWE
Arts and Sciences
A.B. Economics

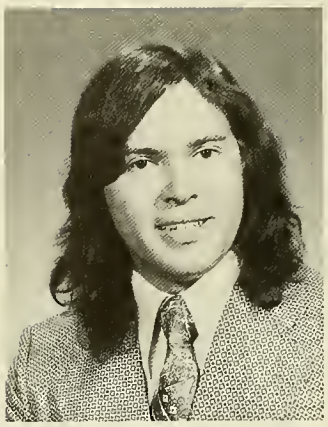

RICHARD H. LOWN
Arts and Sciences
A.B. Political Science

ROBERT J. LUPACCHINO
Arts and Sciences
A.B. Psychology-Political Science-Philosophy

JAMES M. LYNCH
School of Management
B.S. Finance

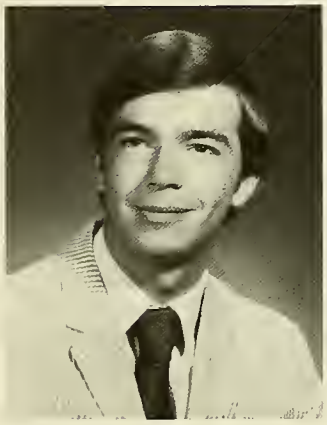

RICHARD E. LYNCH
Arts and Sciences
A.B. History-Economics

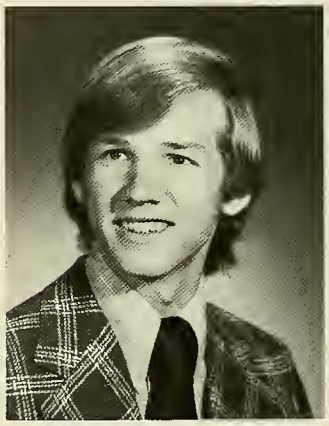

JAMES F.X. LYNESS
Arts and Sciences
A.B. Mathematics-Theatre

DAVID P. LYONS
School of Management
B.S. Accounting

WALTER R. MACARTHY
School of Management
B.S. Management and Computer Sciences

NANCY C. MacCUNE
School of Education
A.B. Elementary Education

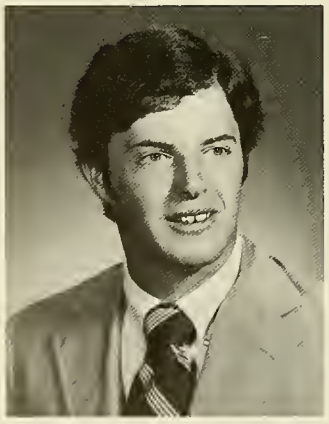

MICHAEL D. MacDONALD
School of Management
B.S. Economics

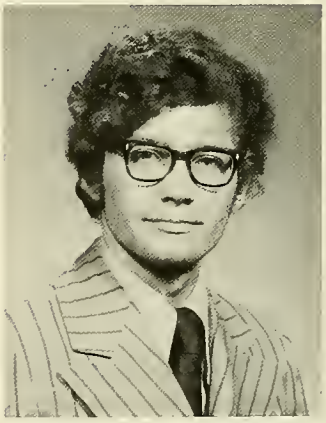

STEPHEN J. MacDONALD
Arts and Sciences
B.S. Biology

JAMES A. MacEACHERN
School of Education
A.B. English

SANDRA R. MADER
School of Education
A.B. English-Theatre

JANET L. MAGGIORE
School of Nursing
B.S. Nursing

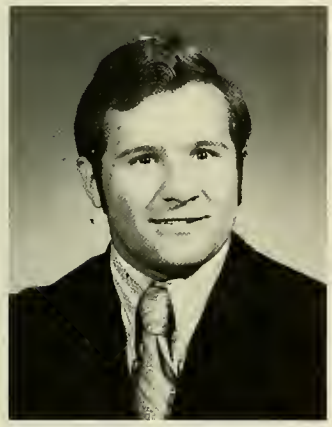

ROBERT L. MAGNARELLI
Arts and Sciences
A.B. Economics

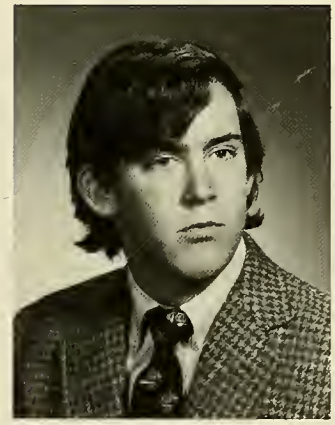

PAUL J. MAGUIRE
School of Management
B.S. Marketing

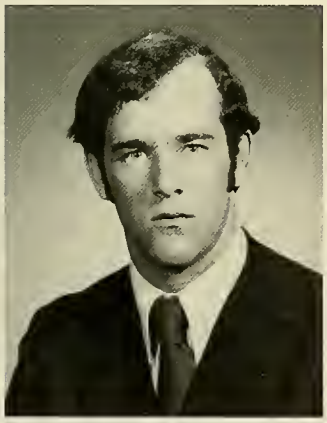

PATRICK F. MAHER
Arts and Sciences
A.B. Mathematics

SUSAN M. MAHONEY
School of Education
A.B. English

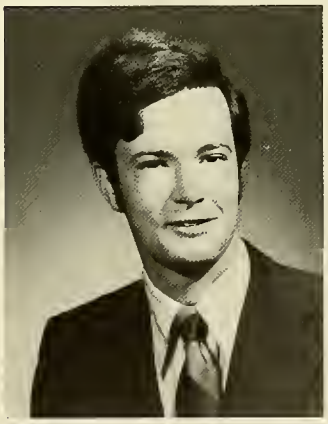

TIMOTHY J. MAHONEY
Arts and Sciences
A.B. Political Science

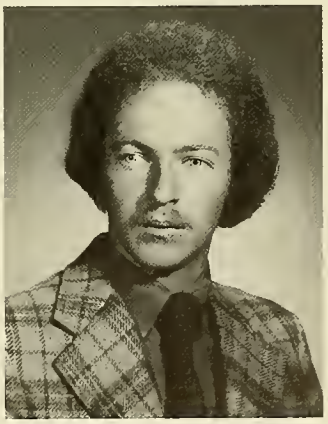

WILLIAM J. MAHONEY
School of Management
B.S. Accounting

EDMUND G. MAIORANA
Evening College
A.B. Sociology

PATRICIA A. MALONE
School of Education
A.B. Special Education

JOHN T. MALONEY
Arts and Sciences
A.B. Mathematics-Economics

MICHAEL J. MALONEY
Arts and Sciences
B.S. Biology

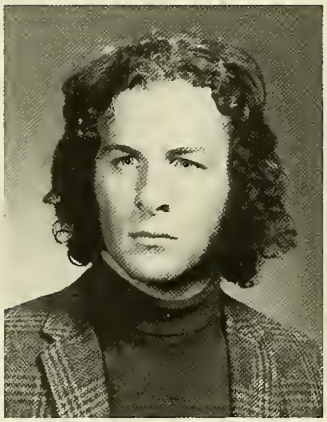

ROBERT J. MALONEY
Arts and Sciences
B.S. Biology-Philosophy

ANTHONY S. MANFREDI
School of Management
B.S. Accounting

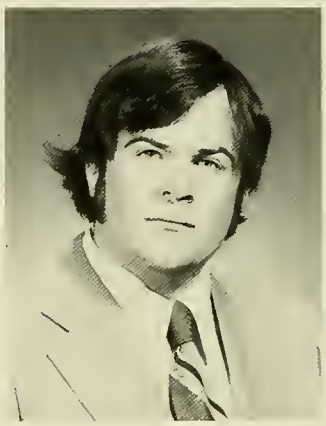

PAUL G. MANNING
School of Management
B.S. Management

PAUL W. MANNING
Arts and Sciences
A.B. English

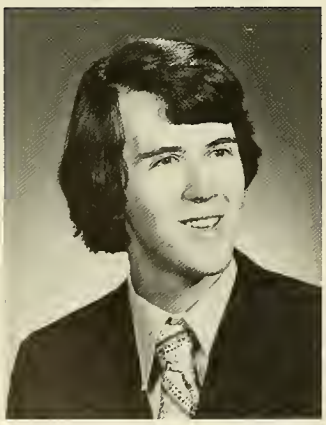

EDWARD P. MANNIX
Arts and Sciences
A.B. Economics

MICHAEL J. MANZI
School of Education
A.B. Biology

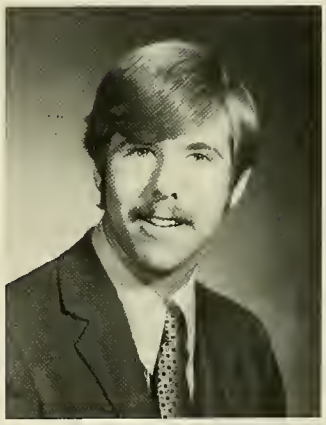

JOHN J. MARA
Arts and Sciences
B.S. Biology

ROBERT P. MARBLE
Arts and Sciences
A.B. Mathematics

MICHAEL A. MARCHIONI
School of Management
B.S. Accounting

RENEE M. MARCOU
Arts and Sciences
A.B. English

ELAINE MARCUS
Evening College
A.B. English

JAMES G. MARLEY
Arts and Sciences
A.B. Political Science

DANIEL F. MARR
School of Management
B.S. Marketing

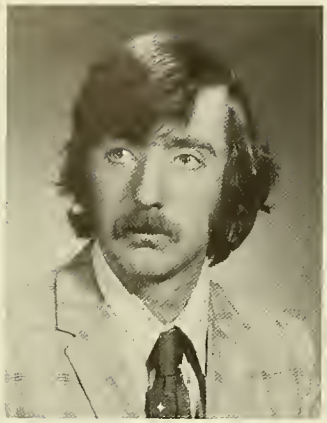

CHRISTOPHER MARTIN
School of Management
B.S. Management

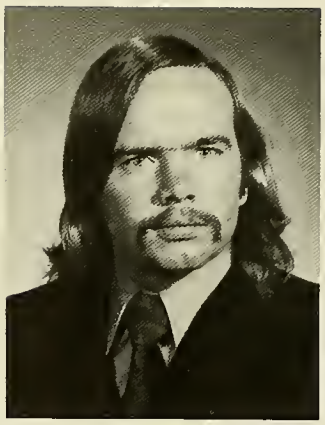

WILLIAM J. MARTIN
School of Management
B.S. Economics

CARLOS J. MARTINEZ
School of Management
B.S. Management

RICHARD J. MARTINI
School of Management
B.S. Accounting

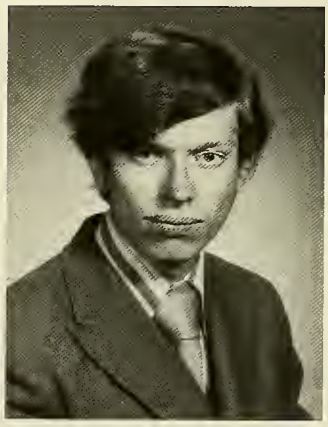

EDWARD J. MARVIN
Arts and Sciences
B.S. Physics

CATHERINE A.
MASTROIANNI
School of Nursing
B.S. Nursing

JOSEPH V. MASTRONARDI
Arts and Sciences
A.B. Political Science

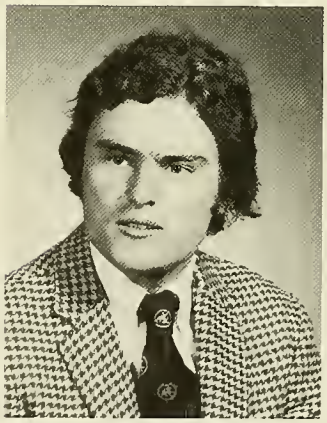

RALPH J. MATTICE
School of Management
B.S. Finance

MARY E. MATTLE
School of Nursing
B.S. Nursing

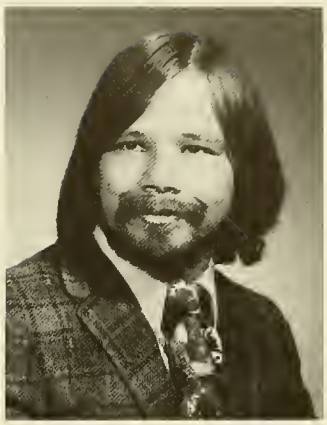

PAUL A. MATULAITIS
School of Management
B.S. Economics

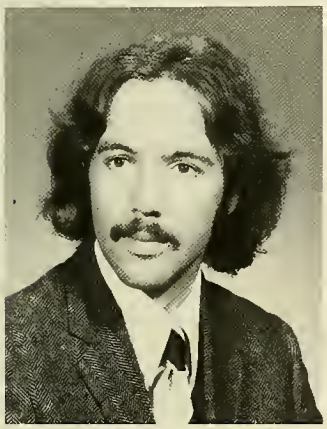

ROSS S. MAZZARELLI
School of Management
B.S. Finance

RITA M. McCANN
School of Education
A.B. Elementary Education

JAMES J. McCANN
Arts and Sciences
A.B. Mathematics

ANNE McBRIDE
School of Nursing
B.S. Nursing

JAMES J. McCARRICK
School of Management
B.S. Marketing

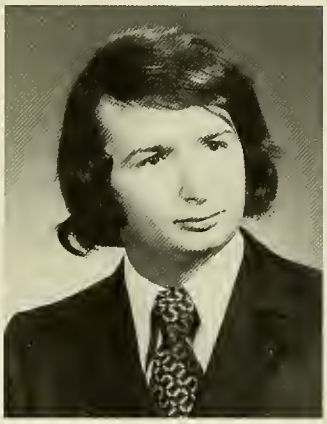

DANIEL F. McCARTHY
Arts and Sciences
A.B. History

ELIZABETH A. McCARTHY
School of Education
A.B. Elementary Education

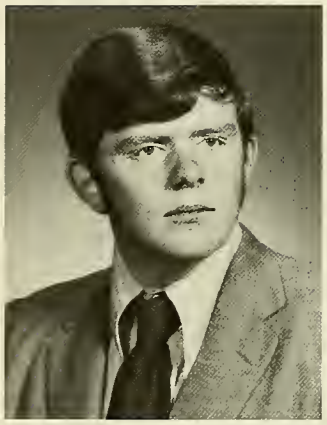

JOHN F. McCARTHY
Arts and Sciences
B.S. Biology-English

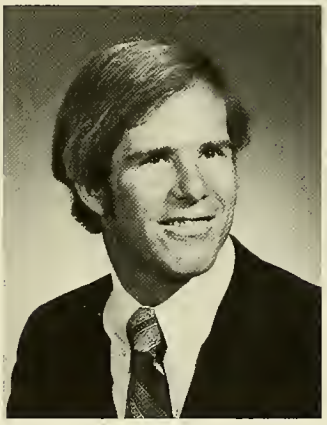

JOHN W. McCARTHY
Arts and Sciences
A.B. English

RICHARD M. McCARTHY
School of Education
A.B. Special Education

CATHERINE M. McCAULEY
School of Education
A.B. Elementary Education

ROBERT J. McCOOL
School of Management
B.S. Marketing

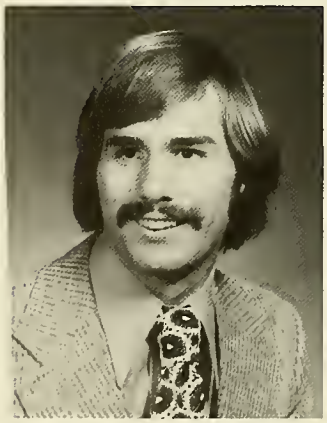

JOSEPH A. McCORMICK
Arts and Sciences
A.B. Political Science

MARK R. McCREADY
Arts and Sciences
A.B. English

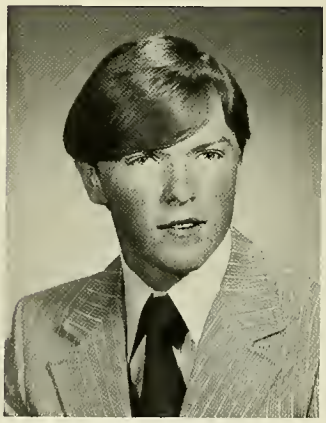

RICHARD J. McCROSSAN
Arts and Sciences
A.B. Economics

ANN C. McDERMOTT
School of Nursing
B.S. Nursing

PATRICIA A. McDONALD
Evening College
A.B. English

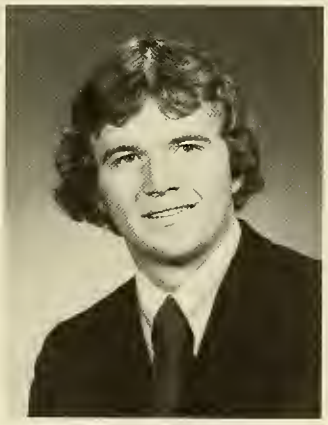

FRANK X. McDONOUGH
Arts and Sciences
A.B. Economics

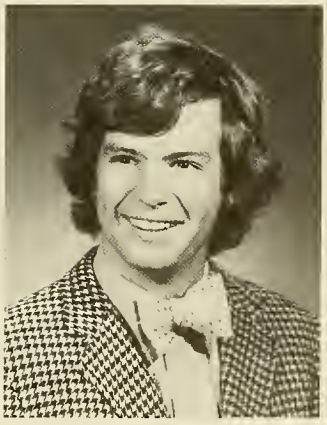

GERARD H. McDONOUGH
School of Management
B.S. Finance

JOHN P. McDONOUGH
Arts and Sciences
A.B. Political Science

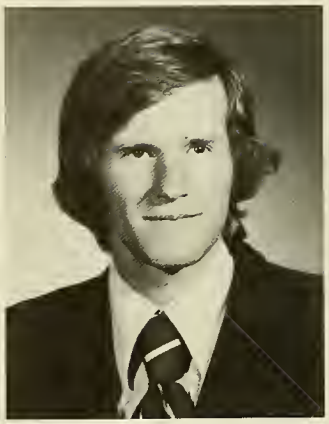

P. BARRY McDONOUGH
School of Management
B.S. Management

JOHN J. McELGUNN
School of Management
B.S. Management

BARRY P. McFARLAND
School of Management
B.S. Finance

JOHN F. McGARRY
School of Management
B.S. Accounting

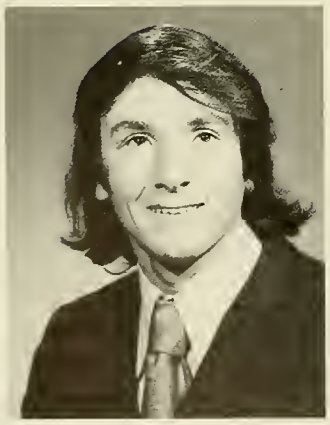

WILLIAM T. McGIVNEY
Arts and Sciences
A.B. Psychology

"A pack a day keeps the doctor away."

LINDA A. McGOON
School of Education
A.B. Elementary Education

FRANCIS H. McGOURTY
School of Management
B.S. Marketing

PATRICIA M. McGOWAN
Arts and Sciences
A.B. English-History

DOREEN M. McGRATH
School of Nursing
B.S. Nursing

JOHN F. McGRATH
School of Management
B.S. Marketing

KATHLEEN M. McGUIRE
School of Nursing
B.S. Nursing

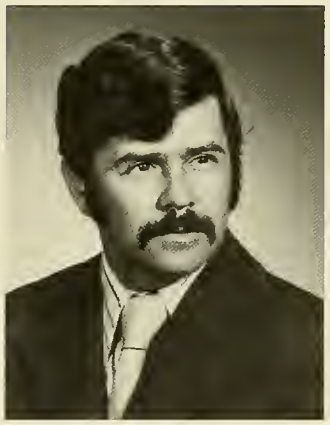

KEVIN T. McGURL
School of Management
B.S. Accounting

MARTIN J. McINERNEY
Arts and Sciences
A.B. Economics-Philosophy

PAULA F. McINTIRE
School of Nursing
B.S. Nursing

CLAIRE M. McKENNA
School of Education
A.B. Elementary Education

Student Nurses

MARIE J. McKENSIE
School of Education
A.B. Elementary Education

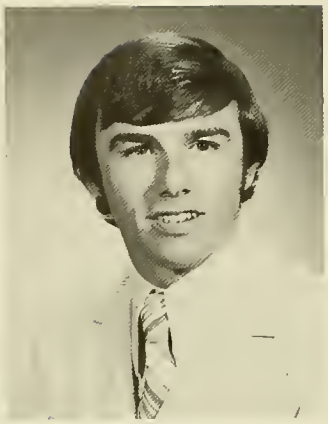

WILLIAM J. McLAUGHLIN
School of Management
B.S. Accounting-Economics

MARY-ELLEN McLEAN
School of Education
A.B. History

CAROL A. McMAHON
School of Education
A.B. Mathematics

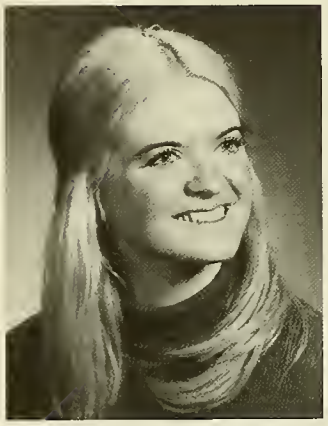

CLAIRE E. McMAHON
School of Education
A.B. English

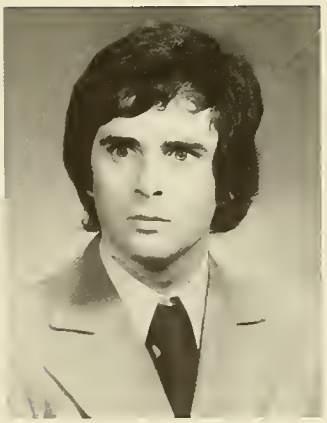

GERARD F. McMAHON
School of Management
B.S. Finance

JAMES C. McMAHON
Arts and Sciences
A.B. Philosophy

JOSEPH M. McMAHON
School of Management
B.S. Management and
Computer Sciences

MARGARET McMAHON
School of Education
A.B. Special Education

MARGARET E. McMAHON
School of Nursing
B.S. Nursing

DAVID W. McNABB
Arts and Sciences
A.B. English

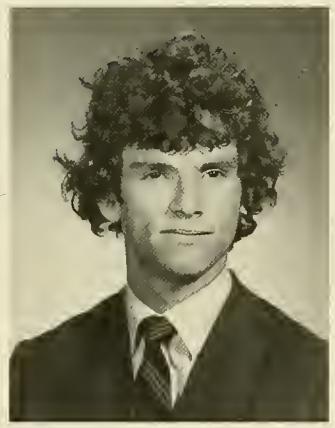

LESTER R. McNULTY
Arts and Sciences
A.B. Russian

NORMA A. McPHEE
Arts and Sciences
A.B. History

MAUREEN E. McSHANE
School of Education
A.B. Spanish

THOMAS F. MEADE
School of Management
B.S. Economics

PAUL J. MEGLIOLA
School of Management
B.S. Accounting

MARGARET A. MELEGA
School of Nursing
B.S. Nursing

SHARLEEN E. MENSLAGE
School of Education
A.B. Special Education

"Maybe they're listening to us tonight."

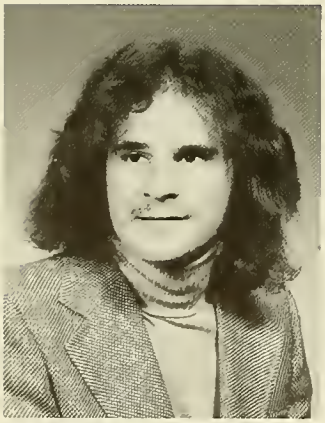

MARC L. MESSINA
School of Management
B.S. Marketing

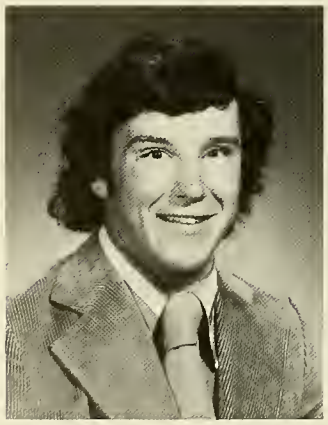

STEPHEN E. MEUNIER
Arts and Sciences
A.B. Psychology

ROBERT J. MIECUNA
School of Education
A.B. Mathematics

CHRISTIN L. MILGROOM
School of Education
A.B. English

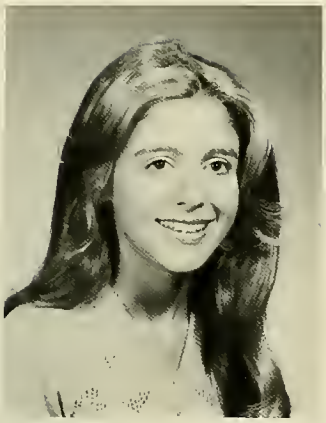

LISA A. MILLER
Arts and Sciences
A.B. English-Spanish

MARGARET A. MILLER
Arts and Sciences
B.S. Biology

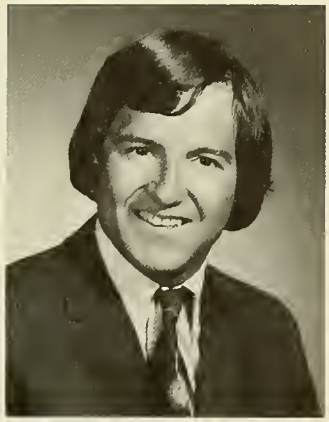

STEPHEN P. MILLER
Arts and Sciences
B.S. Geology

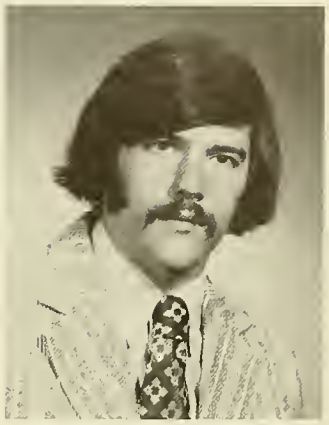

RODERICK A. MILLIGAN
School of Management
B.S. Economics

LAUREN M. MILLS
School of Education
A.B. Special Education

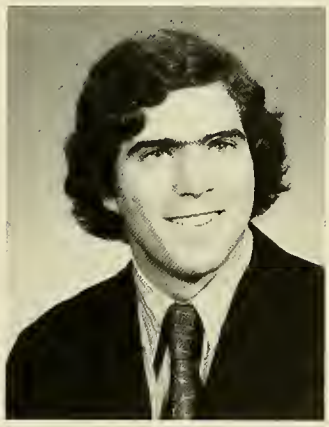

JAMES P. MINARDI
Arts and Sciences
A.B. Economics-History

CHRISTINE A. MIRABILE
School of Education
A.B. Special Education

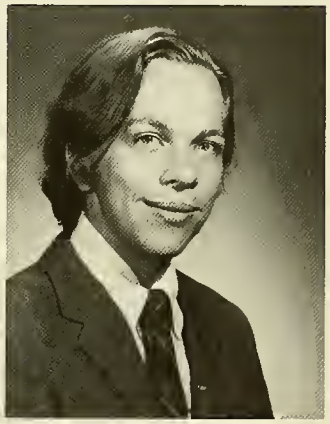

MARTIN X. MOLESKI
Arts and Sciences
A.B. English

VINCENT J. MOLLOY
School of Management
B.S. Management and
Computer Sciences

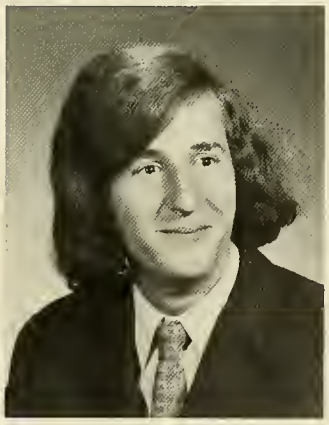

STEPHEN N. MONACO
School of Management
B.S. Finance

PATRICIA E. MONAHAN
School of Nursing
B.S. Nursing

EDWIN J. MOORE
Arts and Sciences
A.B. Political Science

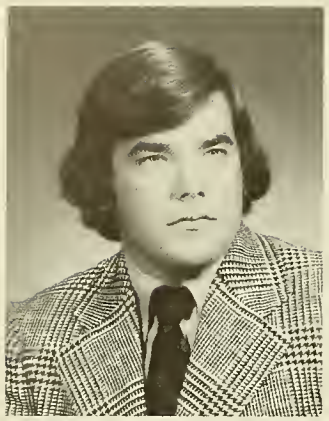

MICHAEL P. MOORE
Arts and Sciences
B.S. Biology

PAUL D. MOORE
School of Management
B.S. Finance

JOAN D. MORAN
School of Education
A.B. Elementary Education

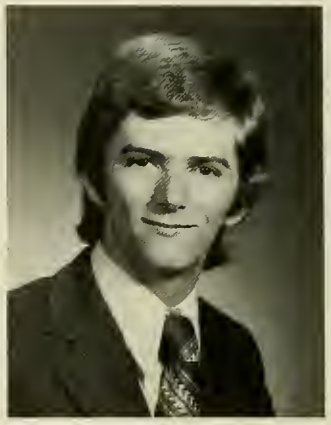

RICHARD E. MORAN
School of Management
B.S. Accounting

TIMOTHY M. MORIARTY
Arts and Sciences
A.B. English

NANCY L. MORSE
Arts and Sciences
A.B. English

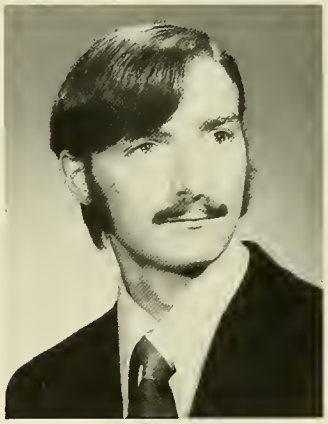

MICHAEL J. MOSCHELLA
School of Education
A.B. Mathematics

ROBERT S. MOSS
Arts and Sciences
A.B. Political Science

ANN MARIE MUCCI
School of Education
A.B. Elementary Education

PAUL L. MUCCI
School of Management
B.S. Accounting

RALPH E. MUDARRI
Arts and Sciences
B.S. Biology-English

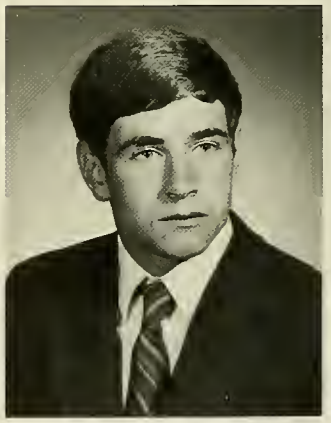

DAVID L. MUETHING
Arts and Sciences
A.B. Economics

THOMAS H. MUG
Arts and Sciences
A.B. Political Science

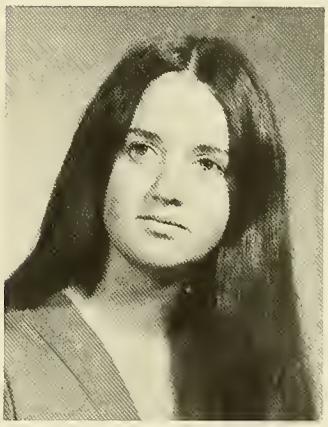

CATHERINE M. MULHALL
School of Education
A.B. Special Education

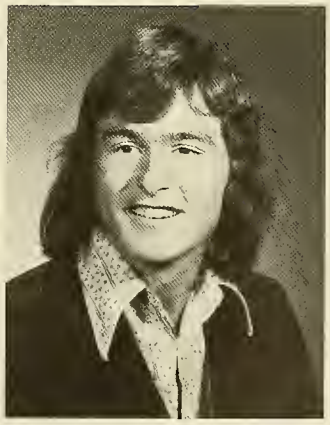

PATRICK F. MULHEARN
Arts and Sciences
A.B. Economics-Speech
Communication

HERBERT F. MULHOLLAND
Arts and Sciences
A.B. Sociology

ELIZABETH A. MULKERN
School of Education
A.B. Elementary Education

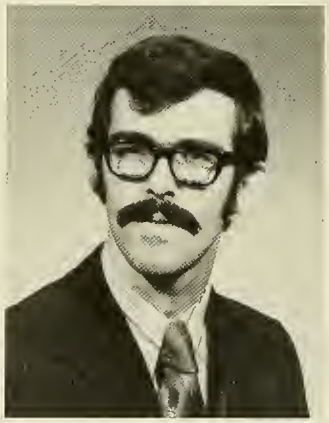

MICHAEL A. MULLEN
School of Management
B.S. Management

JOANNE M. MULLIGAN
School of Education
A.B. Special Education

JAMES P. MULLIN
Arts and Sciences
A.B. English

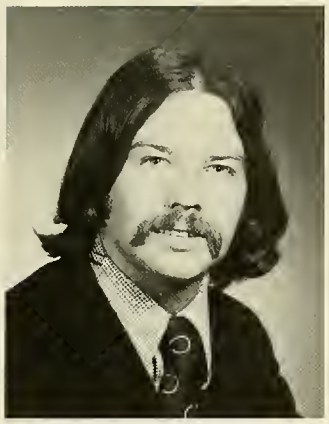

KEVIN C. MULRENAN
School of Management
B.S. Finance

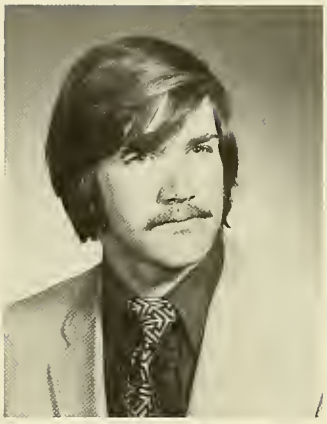

ROBERT J. MULSHINE
Arts and Sciences
A.B. History

CHRISTINE A. MULVEY
School of Nursing
B.S. Nursing

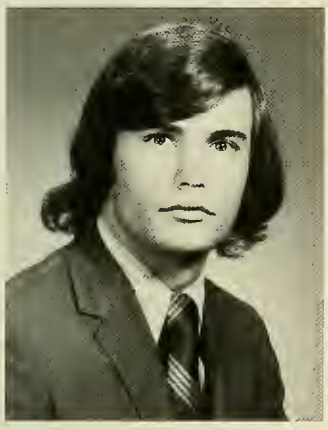

JOHN P. MUNNELLY
Arts and Sciences
A.B. History

EDWARD C. MURANO
Arts and Sciences
A.B. Sociology

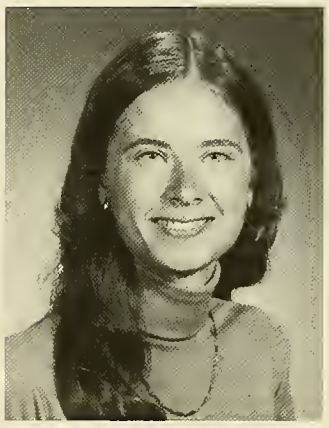

JOY A. MURATORE
Arts and Sciences
A.B. Political Science

ELIZABETH A. MURGIA
School of Nursing
B.S. Nursing

CHRISTINE M. MURPHY
School of Education
A.B. Elementary Education

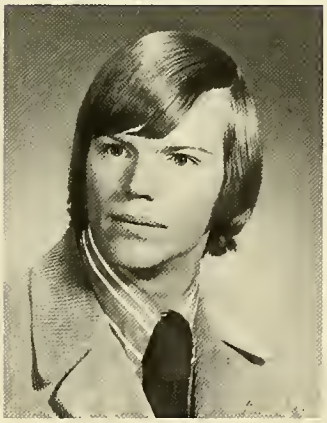

DENNIS R. MURPHY
School of Management
B.S. Accounting

JAMES MURPHY
School of Management
B.S. Marketing

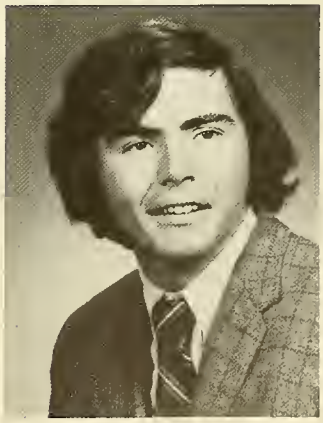

JAMES J. MURPHY
School of Management
B.S. Marketing

JOHN F. MURPHY
School of Management
B.S. Finance

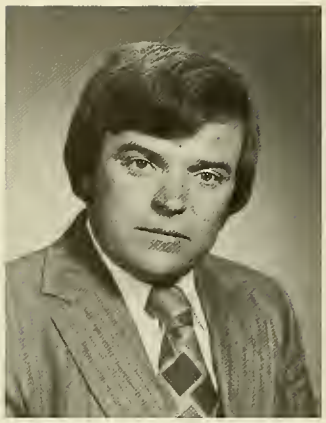

PHILIP G. MURPHY
Evening College
A.B. English

ROBERT F. MURPHY
Arts and Sciences
B.S. Biology

THOMAS P. MURPHY
Arts and Sciences
A.B. Political Science-
Speech Communication

COLIN R. MURRAY
School of Management
B.S. Management

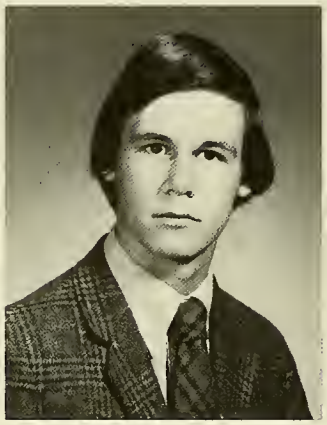

JOHN P. MURRAY
School of Management
B.S. Finance

THOMAS F. MURRAY
Arts and Sciences
A.B. Psychology-Economics

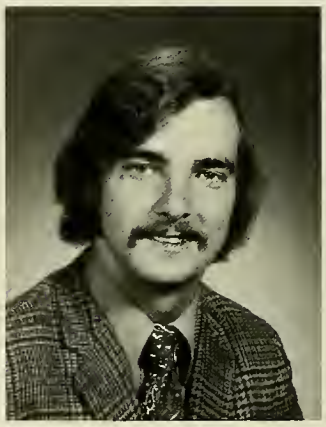

ROBERT T. MURTAGH
School of Management
B.S. Economics

LENI N. MUSCARELLA
Arts and Sciences
A.B. English-Psychology

PATRICIA A. NARDONE
School of Education
A.B. History

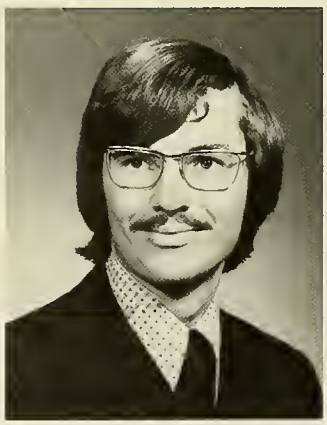

GERALD P. NEARY
Arts and Sciences
A.B. Theology-History-
Political Science

JOHN F. NEARY
Arts and Sciences
A.B. Psychology

NANCY M. NEBLE
School of Nursing
B.S. Nursing

NEIL N. NEPOLA
Arts and Sciences
A.B. English

STEPHEN L. NIGRO
Arts and Sciences
A.B. Psychology-Philosophy

MARY ANN F. NOLAN
School of Nursing
B.S. Nursing

PATRICIA L. NOON
School of Education
A.B. Special Education

ROBERT M. NOVACK
Arts and Sciences
B.S. Biology-Psychology

WILLIAM D. NURSE
Arts and Sciences
A.B. Economics

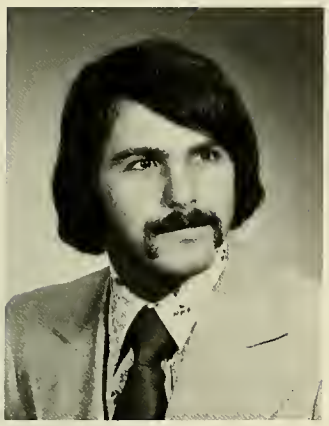

ANTHONY G. NUZZO
Arts and Sciences
A.B. Philosophy-Political Science

PATRICIA G. OAKES
Arts and Sciences
A.B. French

WALTER J. OATES
School of Management
B.S. Marketing

MICHAEL E. O'BOYLE
School of Management
B.S. Marketing

JOHN T. O'BRIEN
School of Management
B.S. Management

KATHLEEN M. O'BRIEN
School of Education
A.B. Special Education

WILLIAM J. O'BRIEN
School of Management
B.S. Economics

WILLIAM J. O'CONNELL
Arts and Sciences
A.B. Political Science

JOHN J. O'CONNOR
Evening College
A.B. Social Science

MARY P. O'CONNOR
School of Nursing
B.S. Nursing

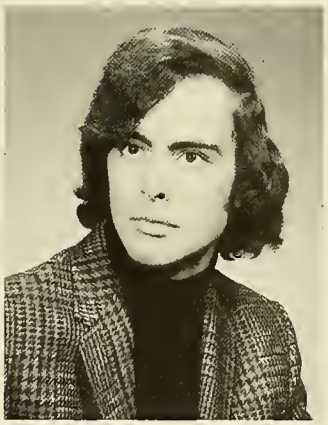

GREGORY J. O'DONNELL
School of Management
B.S. Finance

JAMES P. O'DONNELL
Arts and Sciences
A.B. English

TERRENCE M. O'DONNELL
School of Management
B.S. Accounting

HUGH J. O'KANE
School of Management
B.S. Finance

NANCY M. O'KEEFE
School of Education
A.B. Special Education

MICHAEL W. O'LEARY
Arts and Sciences
A.B. Psychology

MAUREEN E. O'LOUGHLIN
School of Nursing
B.S. Nursing

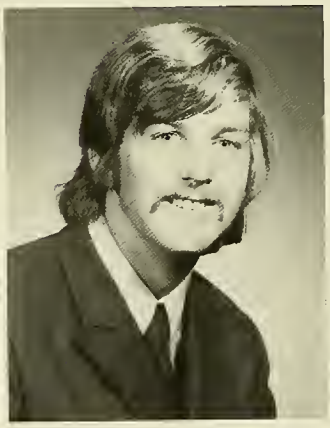

DENNIS M. O'MALLEY
Arts and Sciences
A.B. Political Science-
Economics

PATRICIA C. O'NEIL
School of Education
A.B. Elementary Education

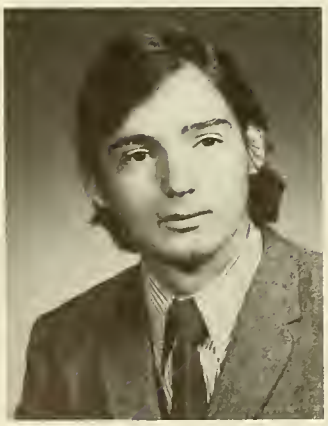

ROBERT F. O'NEIL
Arts and Sciences
A.B. Political Science

EMILY O'NEILL
School of Nursing
B.S. Nursing

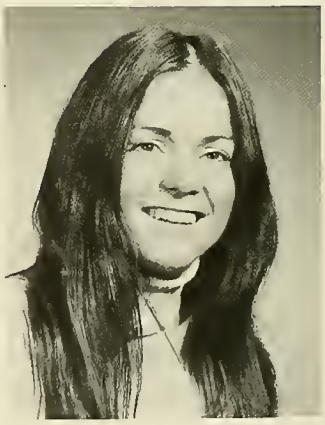

DIANE M. O'REILLY
School of Nursing
B.S. Nursing

JOHN M. O'SULLIVAN
Arts and Sciences
A.B. English

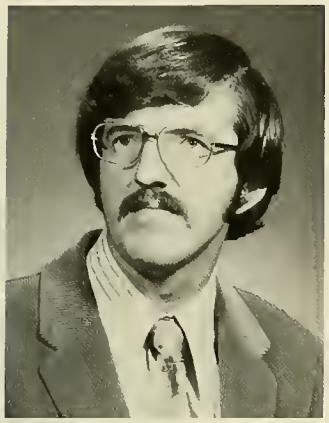

JOHN M. O'TOOLE
School of Education
A.B. Elementary Education

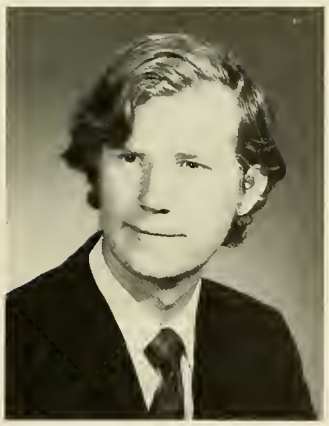

MARK C. OWENS
Arts and Sciences
A.B. English

MARY M. PALAIMA
Arts and Sciences
A.B. Psychology-
Philosophy

THOMAS G. PALAIMA
Arts and Sciences
A.B. Mathematics

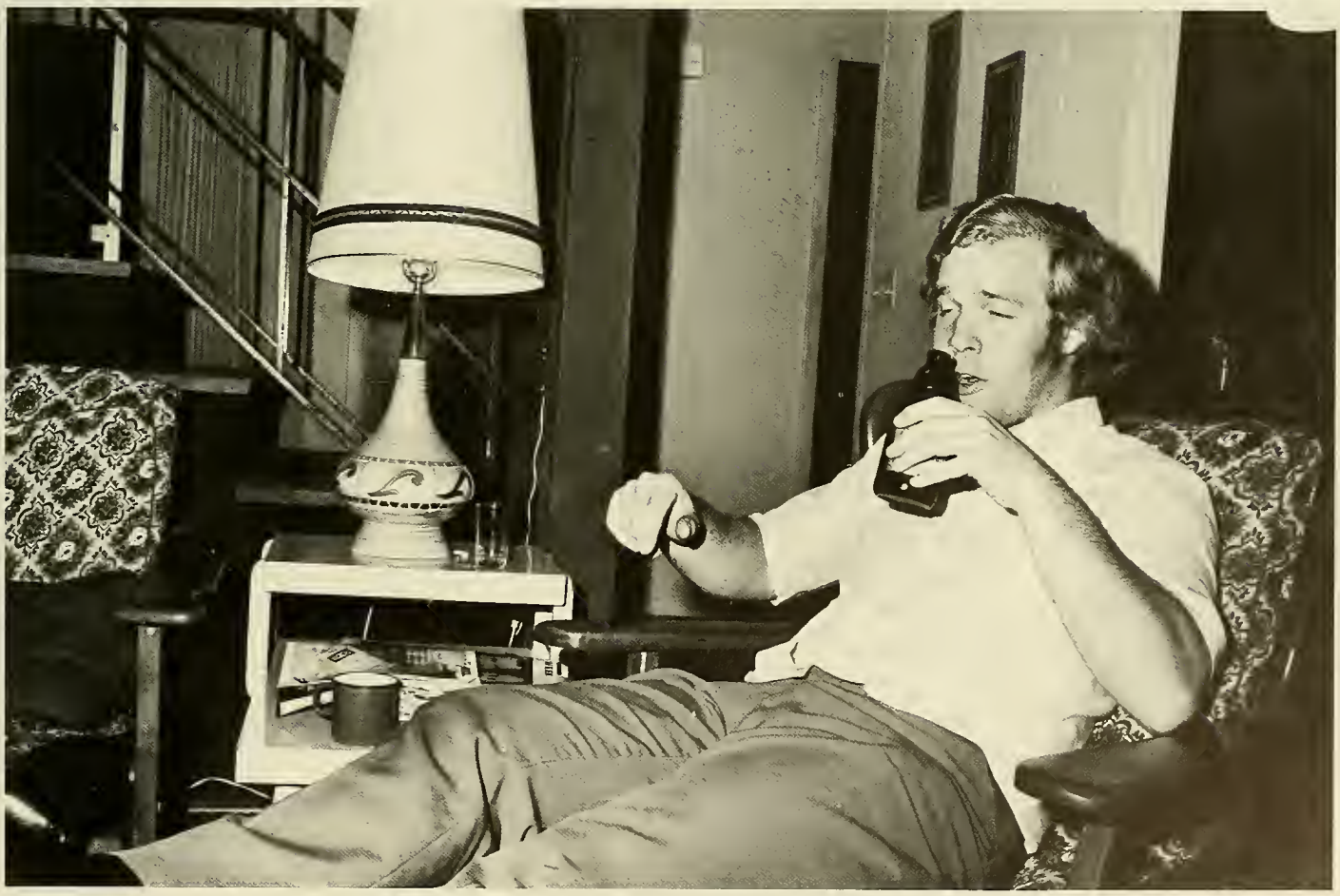

"You might say I'm kinda' like a lawyer, I'm associated with many cases."

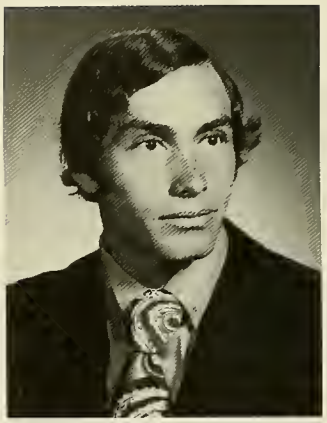

RICHARD J. PALERMO
School of Management
B.S. Economics

MICHAEL W. PALMIERI
Arts and Sciences
A.B. English

JOSEPH P. PANDOLFO
School of Management
B.S. Finance

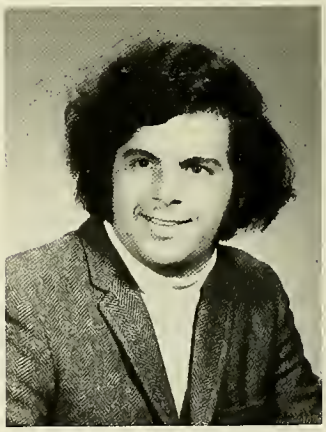

THOMAS C. PASSIOS
Arts and Sciences
A.B. Mathematics-Economics

SUSAN M. PAPAZ
School of Education
A.B. Elementary Education

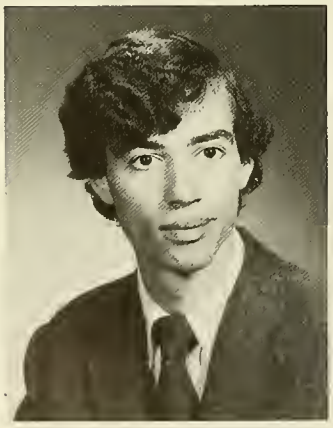

THOMAS A. PASCARELLA
School of Education
A.B. Chemistry

STEPHEN P. PATRIZIO
School of Management
B.S. Finance

WILLIAM P. PAUL
Arts and Sciences
A.B. Political Science

ANNE PAULL
School of Nursing
B.S. Nursing

GARY L. PEGORARO
School of Education
A.B. History

JANICE A. PERATES
Arts and Sciences
A.B. Psychology

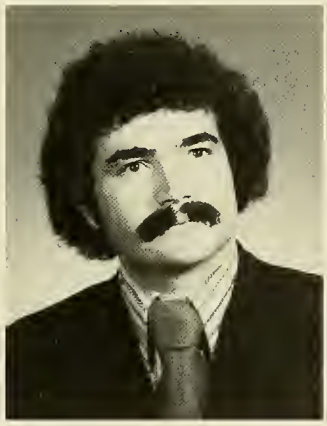

STEPHEN R. PERRY
Arts and Sciences
A.B. Mathematics-
Computer Sciences

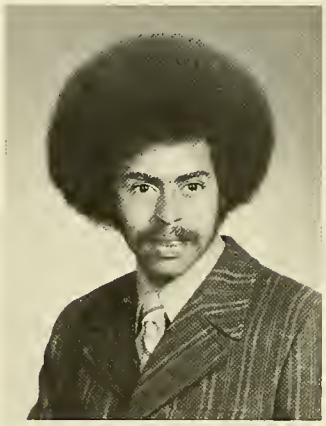

JOHN A. PETERS
School of Management
B.S. Finance

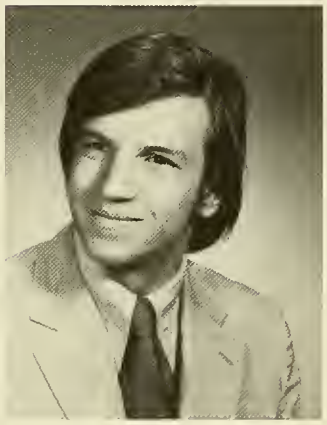

MATTHEW C. PETERSON
Arts and Sciences
A.B. Speech Communication-
Political Science

RICHARD L. PETERSON
School of Management
B.S. Management

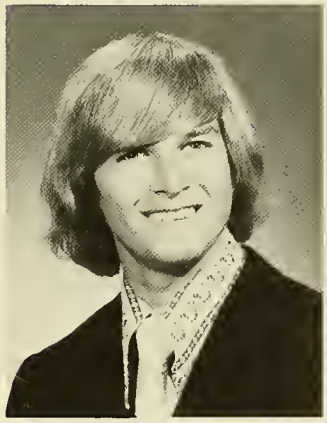

WILLIAM M. PEZZONI
School of Management
B.S. Marketing-Management

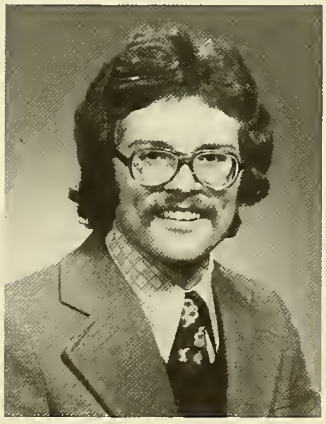

THOMAS PIANTEDOSI
School of Education
A.B. English

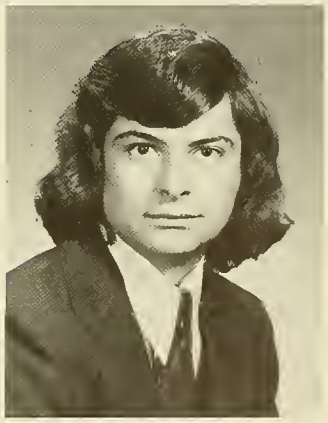

DANIEL PICARIELLO
School of Management
B.S. Marketing

"I use Poli-grip."

CHARLES P. PIEKARSKI
Arts and Sciences
A.B. Economics

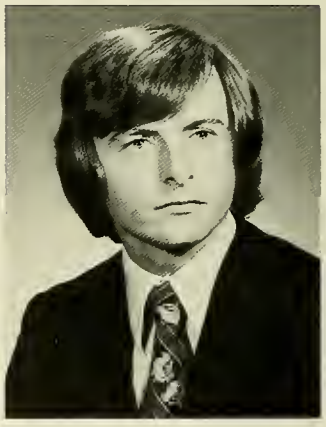

GERARD T. PILKINGTON
Arts and Sciences
A.B. History

GEORGE J. PILLA
School of Management
B.S. Accounting

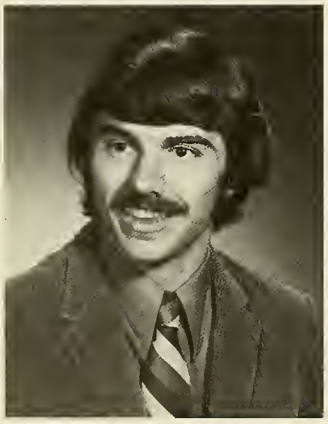

STEVEN J. PIRAGIS
Arts and Sciences
B.S. Biology

LORINE E. PITTER
School of Education
A.B. Urban Education

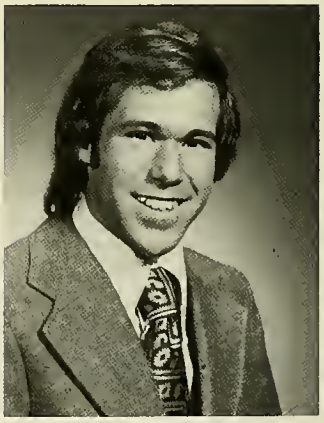

STEVEN T. PLATTEN
School of Management
B.S. Marketing

SUSAN M. PODOLAK
Arts and Sciences
A.B. Mathematics

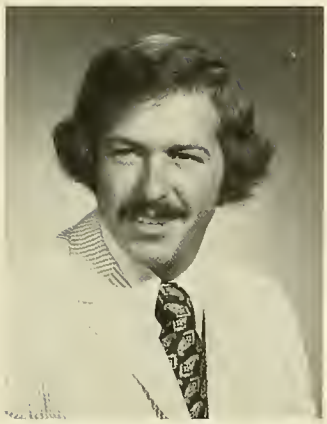

MICHAEL A. PODOLSKI
Arts and Sciences
A.B. History

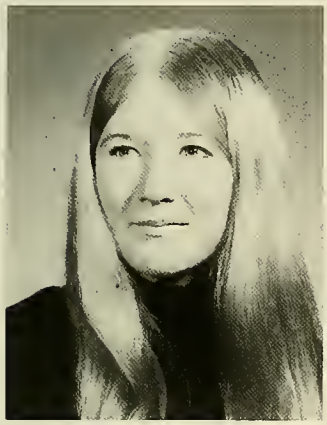

CHRISTINA E. POKIGO
School of Nursing
B.S. Nursing

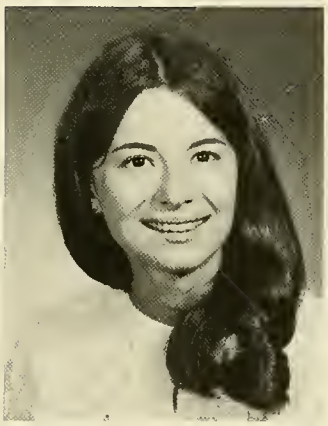

ROSEMARY A. POLITANO
Arts and Sciences
A.B. English

PETER E. POLITI
School of Management
B.S. Accounting

VINCENT P. POLITO
School of Management
B.S. Economics

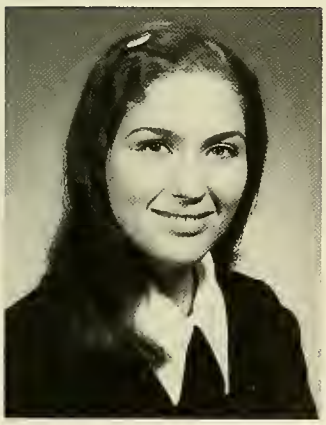

FRANCES M. POLVERINI
Arts and Sciences
A.B. English

SANDRA B. POMFRET
Arts and Sciences
A.B. History

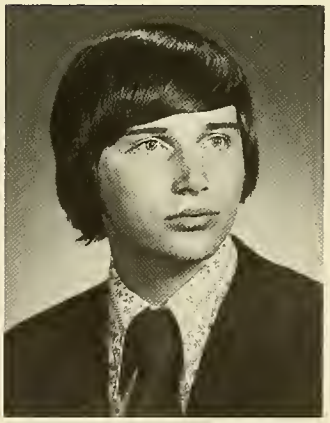

CHARLES A. POOLE
Arts and Sciences
A.B. Political Science

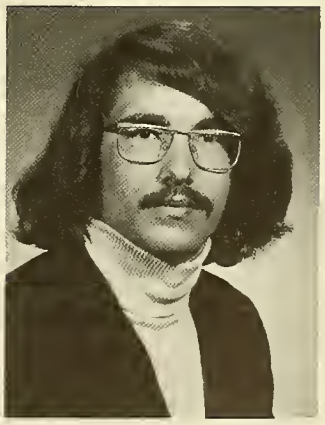

LAWRENCE J. POPPE
Arts and Sciences
B.S. Geology

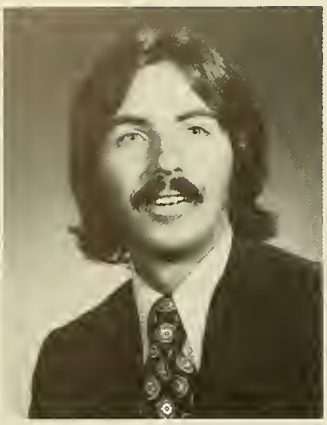

STEPHEN R. POSKUS
School of Management
B.S. Economics

WILLIAM D. POUTRAY
Arts and Sciences
A.B. English

SUZANNE POWER
School of Education
A.B. Elementary Education

JOHN C. POWERS
School of Management
B.S. Finance

JOHN J. POWERS
School of Management
B.S. Finance

MARTIN R. PRENDERGAST
Arts and Sciences
A.B. Economics-
Political Science

JOSEPH S. PREZIOSI
School of Management
B.S. Economics

JOSEPH P. PULICHINO
Arts and Sciences
A.B. English

MICHAEL L. PULLEN
Arts and Sciences
A.B. History

FRED M. QUINLAN
School of Education
A.B. History

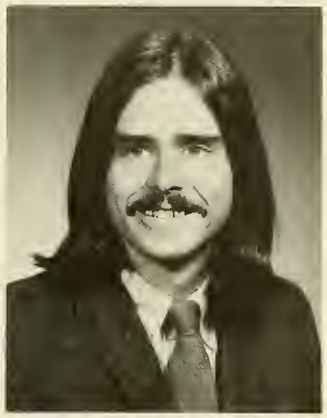

BRIAN J. QUINN
Arts and Sciences
A.B. Political Science

HUGH G. RADIGAN
Arts and Sciences
A.B. History-
Political Science

WALTER J. RADZIWILL
School of Education
A.B. English

JANICE M. RAGALEVSKY
School of Education
A.B. Elementary Education

MIRIAM M. RAND
Arts and Sciences
A.B. Sociology

MARIANNE E. RANTZ
School of Education
A.B. Elementary Education

ROBERT J. RAPPORT
School of Management
B.S. Accounting

ROBERT L. RASKOPF
School of Management
B.S. Management and
Computer Sciences

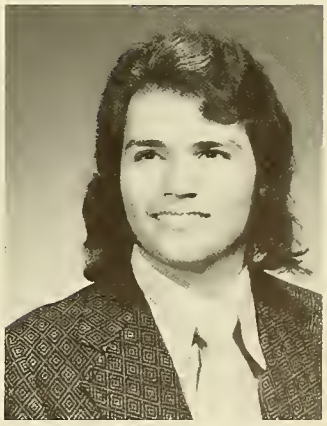

RICHARD A. RAZZINO
Arts and Sciences
B.S. Biology

ANTHONY L. REDA
Arts and Sciences
B.S. Biology-English

CAROL A. REDDINGTON
Arts and Sciences
A.B. Psychology

AUSTIN F. REED
Arts and Sciences
A.B. Political Science-
Economics

DONNA J. REED
School of Nursing
B.S. Nursing

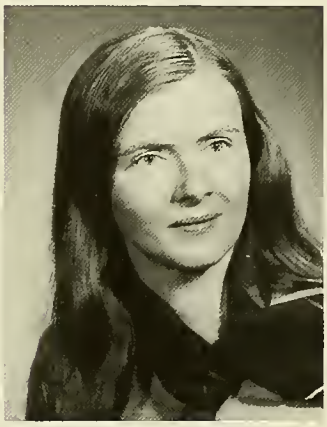

EILEEN M. REEGAN
Graduate School of
Nursing
B.S. Nursing

CHRISTINE V. REILLY
School of Education
A.B. English

ROBERT G. REINHART
Arts and Sciences
B.S. Physics

MARTIN A. REYNOLDS
Arts and Sciences
A.B. English

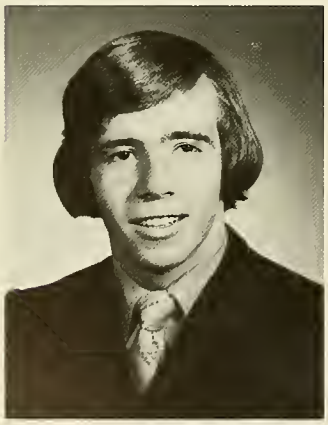

DENNIS M. REZNICK
Arts and Sciences
A.B. Political Science-
Economics

CAROL A. RIBEIRO
School of Nursing
B.S. Nursing

FRANK J. RICCIO
Arts and Sciences
B.S. Biology

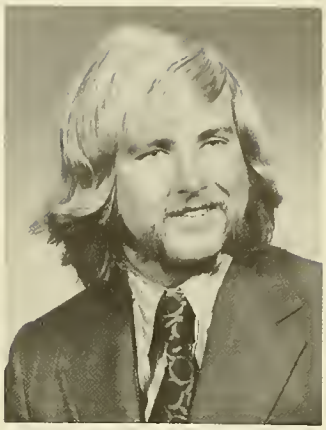

WILLIAM M. RICE
School of Management
B.S. Marketing

DALE P. RICH
Evening College
B.S. Accounting

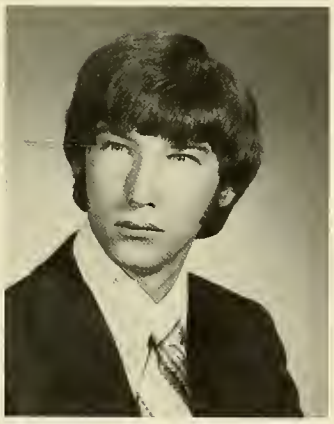

JEFFREY F. RICHARDSON
Arts and Sciences
B.S. Biology

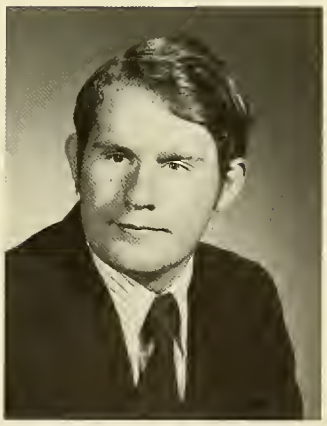

COLEMAN W. RIDGE
School of Management
B.S. Finance

WILLIAM T. RILEY
Arts and Sciences
A.B. Sociology

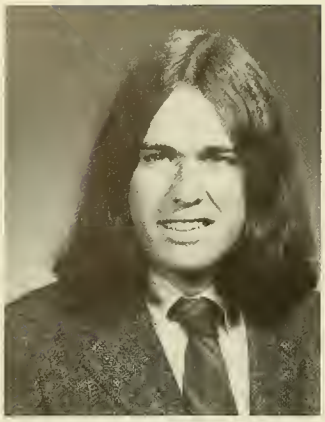

JOHN D. RIORDAN
Arts and Sciences
A.B. Political Science

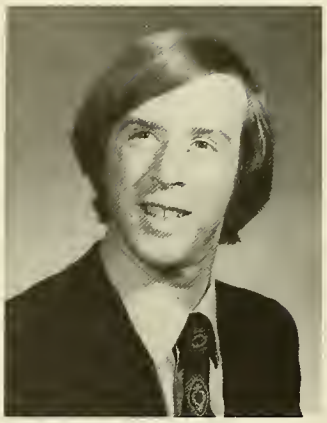

STEPHEN A. ROACH
Arts and Sciences
A.B. Political Science

LEM A. ROBERSON
Arts and Sciences
A.B. History

LESLIE B. ROBINSON
School of Education
A.B. Spedial Education

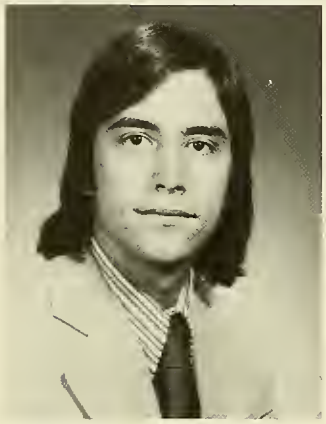

MARC J. ROBINSON
School of Management
B.S. Marketing

JANET M. ROBITAILLE
Arts and Sciences
A.B. Psychology

FRANK A. RODRIGUES
Arts and Sciences
A.B. English-History

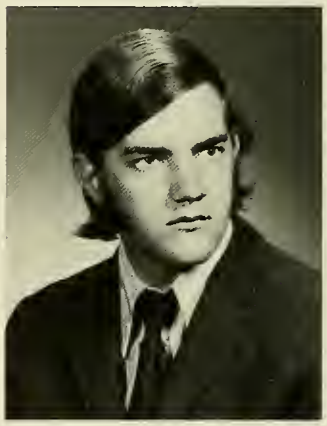

PAUL J. ROHMER
School of Management
B.S. Finance

MARK G. ROMAN
Arts and Sciences
A.B. Philosophy

KAREN E. ROSBICKI
School of Nursing
B.S. Nursing

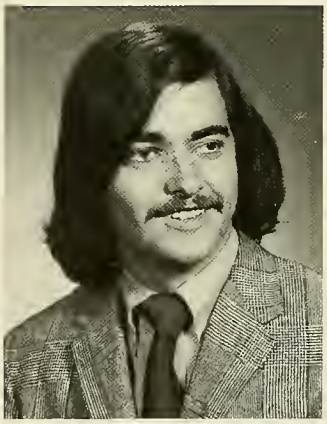

MICHAEL A. ROSSETTI
Arts and Sciences
A.B. Political Science-
Economics

BRIAN G. ROTHWELL
School of Management
B.S. Finance

"How much closer to poverty can you get?'

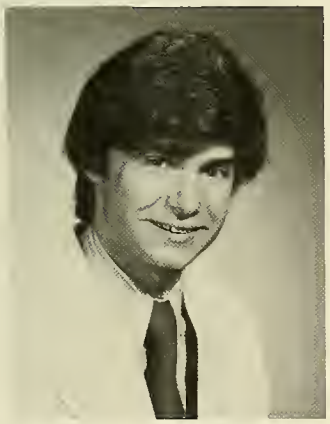

ANTHONY T. ROTONDO
Arts and Sciences
B.S. Biology

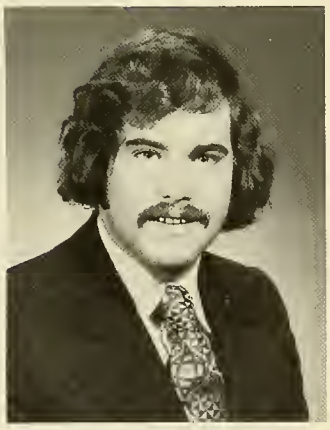

WILLIAM I. ROZANSKI
Arts and Sciences
A.B. English-Philosophy

ELAINE J. RUDD
Arts and Sciences
A.B. Sociology

SEAN C. RUSH
Arts and Sciences
A.B. English

"I do shorthand, I type 90 words a minute, and I'm very good company."

ANNE J. RUSSELL
Arts and Sciences
A.B. Mathematics

JOANNE L. RUSSELL
School of Education
A.B. Special Education

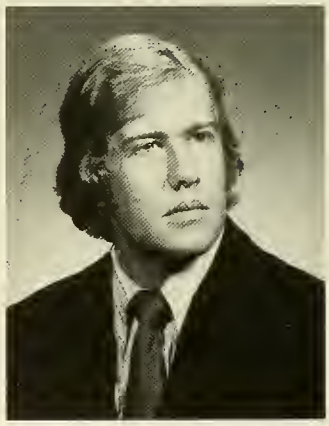

JOSEPH G. RUTECKI
School of Education
A.B. Elementary Education

CONNOR F. RYAN
Arts and Sciences
A.B. English

LINDA S. RYAN
School of Education
A.B. Elementary Education

MARY L. RYAN
School of Nursing
B.S. Nursing

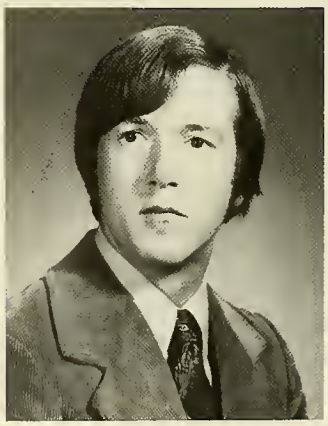

PAUL T. RYAN
School of Management
B.S. Finance

REGINA H. RYAN
Arts and Sciences
A.B. Psychology-
Philosophy

DEBORAH J. SAITTA
Arts and Sciences
A.B. English-French

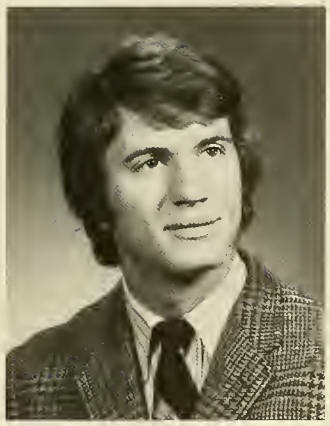

EDMUND R. ST. JOHN
Arts and Sciences
A.B. Philosophy

RICHARD M. ST. PIERRE
Arts and Sciences
A.B. Political Science

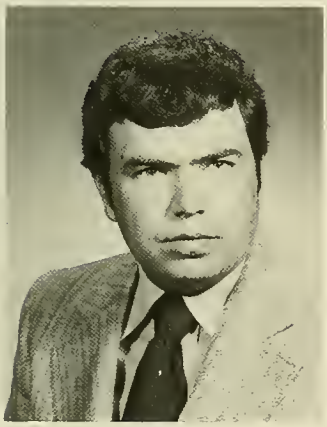

JAMES J. SALEEBY
Evening College
B.S. Management

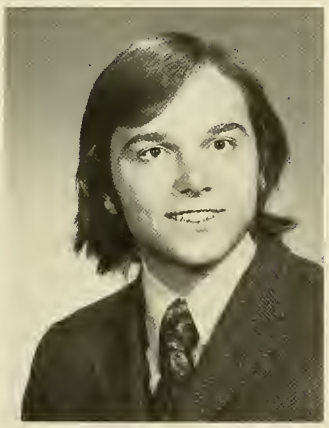

FRANK J. SAMMARTINO
Arts and Sciences
A.B. Economics

STEPHEN C. SANDBERG
School of Management
B.S. Economics

SUSAN L. SANDERS
Arts and Sciences
A.B. Political Science

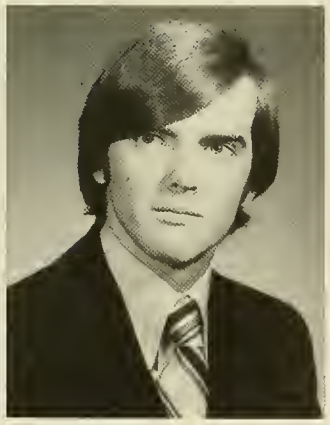

JAMES J. SANDMAN
Arts and Sciences
A.B. History

GERALD J. SANFILIPPO
School of Education
A.B. Special Education

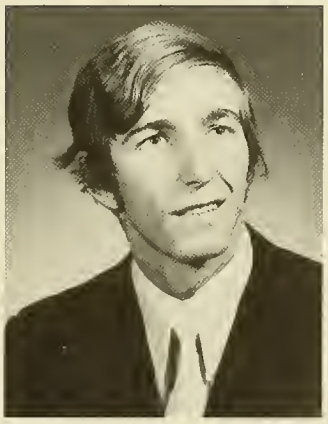

WALTER L. SANIESKI
School of Education
A.B. Spanish

MARIE A. SANO
School of Education
A.B. French

ROSANNE SANTORSOLA
School of Education
A.B. Elementary Education

DEBORAH M. SARNI
School of Education
A.B. History

NEAL L. SATTLER
School of Management
B.S. Management

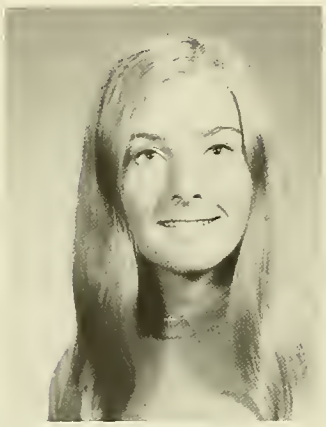

ELLEN M. SAUNDERS
School of Education
A.B. Elementary Education

BARBARA A. SAVAGE
School of Education
A.B. Special Education

"A Shirley Temple on the rocks, what else?"

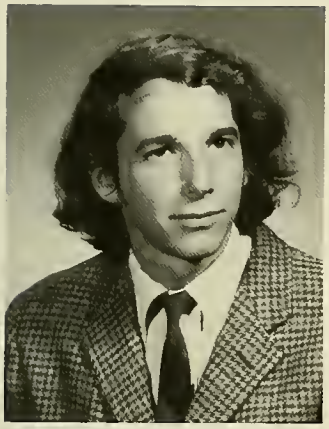

CHRISTOPHER J. SAVARD
Arts and Sciences
A.B. English

JUNE I. SAVIGNANO
Arts and Sciences
A.B. Psychology

JOSEPH E. SCANLON
Arts and Sciences
A.B. Economics

JACQUELINE S. SCANNELL
School of Education
A.B. Elementary Education

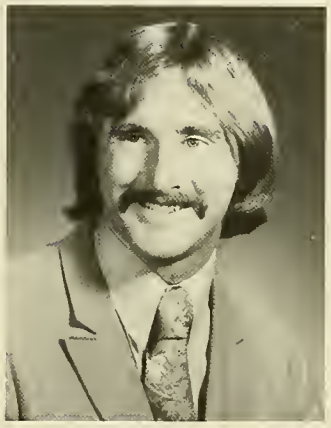

JAMES K. SCANNELL
Arts and Sciences
A.B. Theatre-English

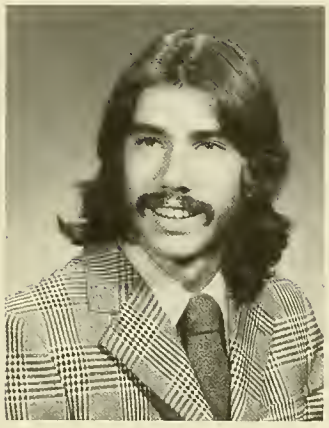

RAYMOND F. SCANNELL
Arts and Sciences
A.B. History

LINA M. SCARAMELLINO
School of Education
A.B. Special Education

ANNE R. SCHEFILITI
School of Nursing
B.S. Nursing

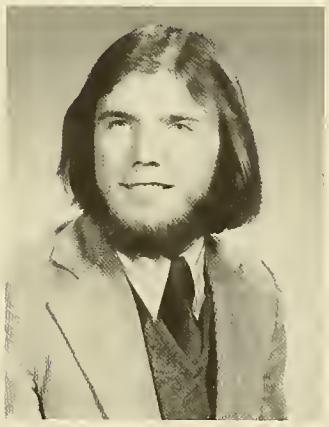

MICHAEL E. SCHELBLE
Arts and Sciences
A.B. Psychology

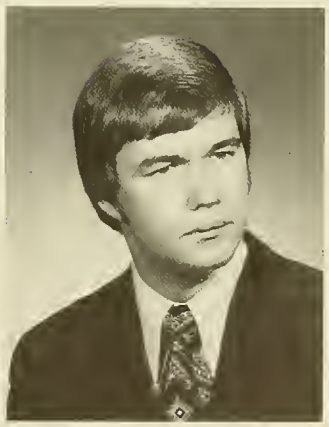

ANTHONY J. SCHIANO
Arts and Sciences
A.B. Economics

JAMES J. SCHLESINGER
Arts and Sciences
A.B. English

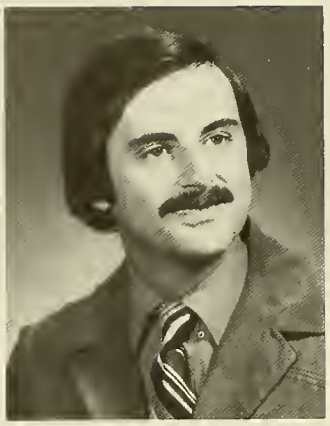

MARK W. SCHNEIDER
Arts and Sciences
A.B. English

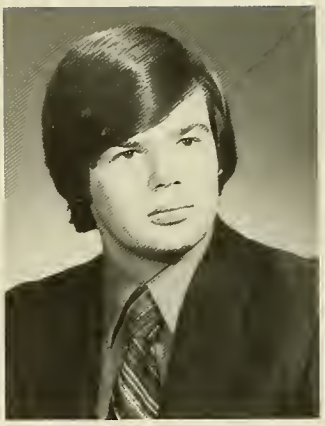

HAROLD J. SCHROEDER
Arts and Sciences
B.S. Biology

ROBERT C. SENDEWICZ
Arts and Sciences
A.B. Mathematics

JOAN M. SENNOTT
School of Nursing
B.S. Nursing

SUZANNE D. SERGI
School of Nursing
B.S. Nursing

ALFRED J. SEUFERT
Arts and Sciences
A.B. Germanic Studies

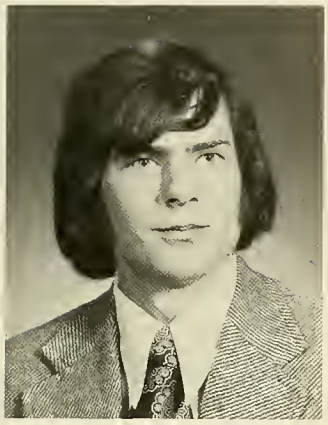

BERNARD T. SEXTON
Arts and Sciences
A.B. History

ANN M. SHANNON
School of Education
A.B. Elementary Education

MARGARET D. SHEEHAN
Evening College
A.B. English-History

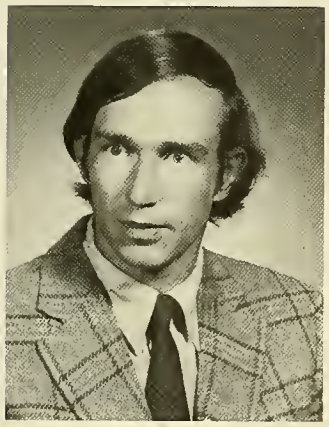

PAUL H. SHEEHAN
School of Management
B.S. Finance

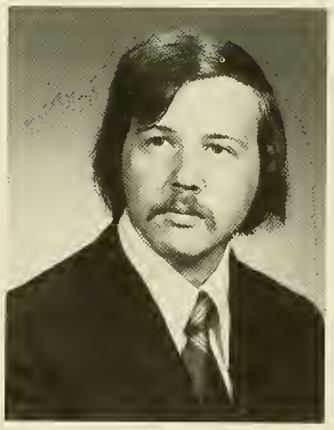

RICHARD C. SHELLEY
Arts and Sciences
A.B. Sociology-Psychology

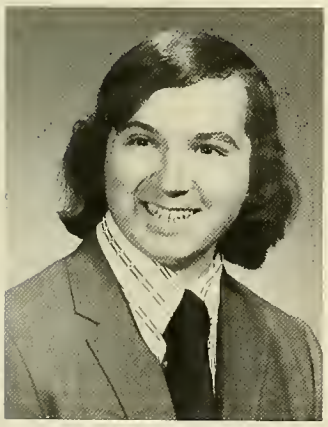

RICHARD J. SHEPHERD
Arts and Sciences
A.B. English

ROBERT J. SHERMAN
School of Management
B.S. Management and
Computer Sciences

DONALD E. SHIERS
Arts and Sciences
B.S. Physics-Mathematics

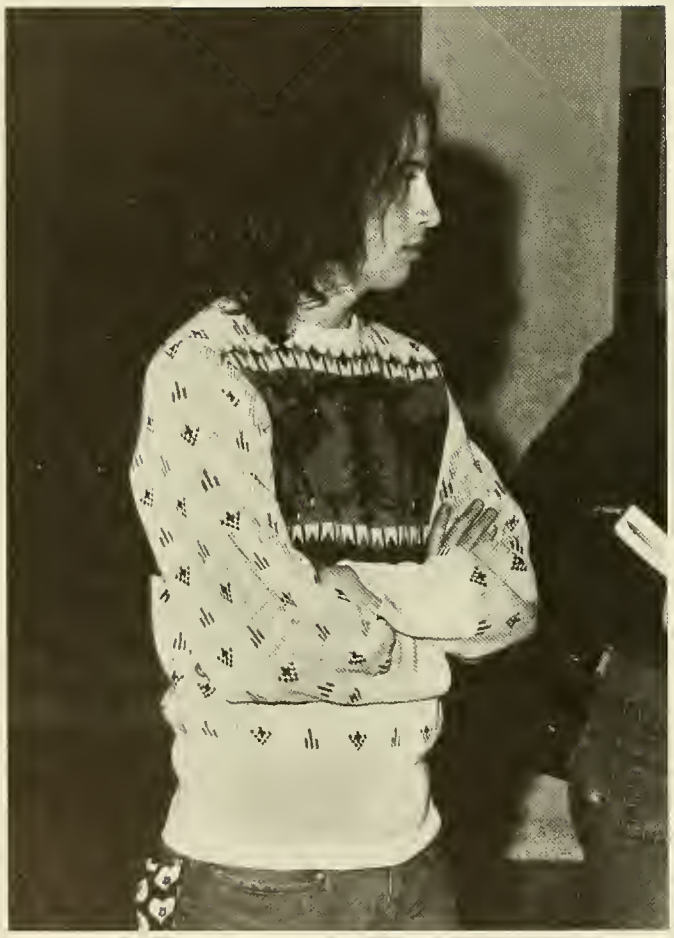

TIMOTHY A. SHIMKO
Arts and Sciences
A.B. Economics-Philosophy

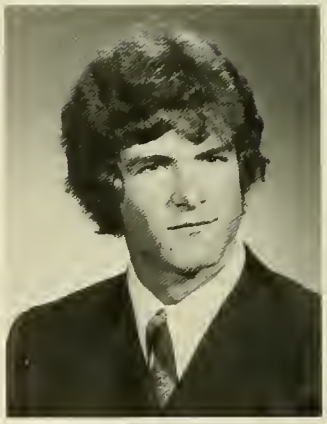

JOHN M. SIEMINSKI
School of Management
B.S. Management and
Computer Sciences

FRANK A. SIGNORE
Arts and Sciences
A.B. Psychology

PETER W. SILVIA
Arts and Sciences
A.B. Political Science-
Philosophy

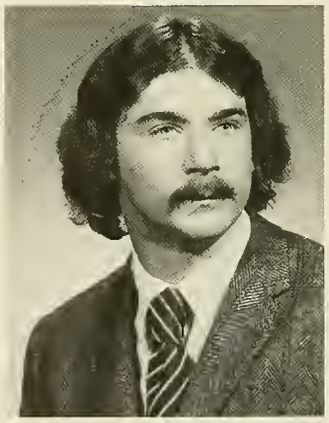

KEVIN P. SIMMONS
School of Management
B.S. Economics

ANDREA G. SIMON
Arts and Sciences
A.B. Romance Languages

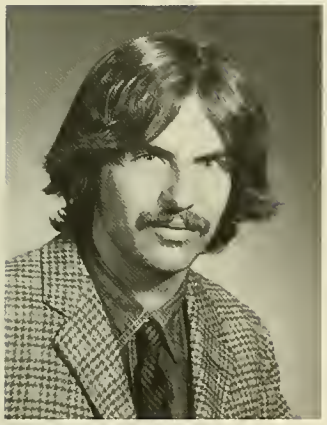

STEPHEN E. SIWEK
Arts and Sciences
A.B. Economics

RICHARD A. SKERRY
School of Management
B.S. Finance

JAMES M. SLATTERY
Arts and Sciences
A.B. Political Science-
Philosophy

DANE F. SMITH
School of Management
B.S. Management and
Computer Sciences

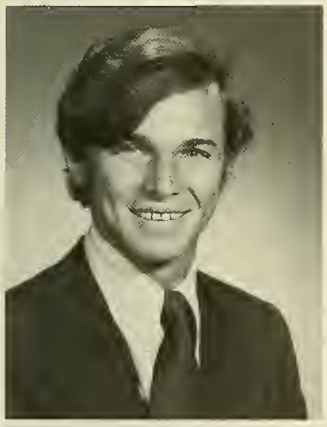

FRANK A. SMITH
Arts and Sciences
A.B. Economics-History

KATHLEEN M. SMITH
School of Nursing
B.S. Nursing

PAULA L. SMITH
School of Nursing
B.S. Nursing

RAYMOND E. SMITH
Arts and Sciences
B.S. Biology

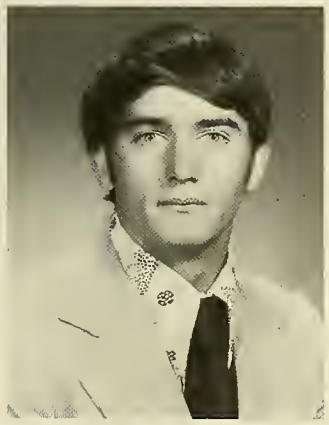

ROBERT E. SMITH
School of Management
B.S. Marketing

JAMES A. SNOW
School of Management
B.S. Management and
Computer Sciences

JOANNE SOJA
Arts and Sciences
A.B. English

CATHERINE A. SOLBERG
School of Nursing
B.S. Nursing

STEPHEN E. SOUSA
School of Management
B.S. Accounting

CHRISTINE E. SPONT
School of Education
A.B. English

BRIAN J. STAFFORD
School of Management
B.S. Accounting

DENNIS J. STAKEM
School of Management
B.S. Economics

MARILYN A. STALEY
School of Nursing
B.S. Nursing

JOSEPH V. STANEWICK
Evening College
B.S. Accounting

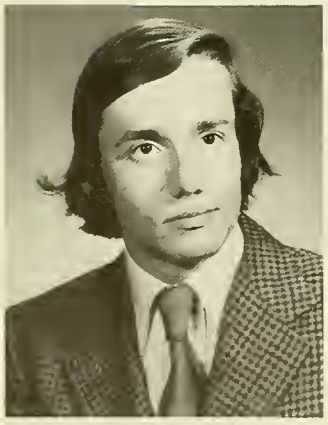

DAVID A. STASKO
Arts and Sciences
B.S. Biology-Psychology

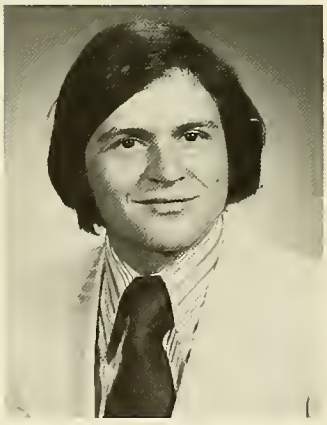

ARTHUR W. STAVRIS
School of Management
B.S. Accounting

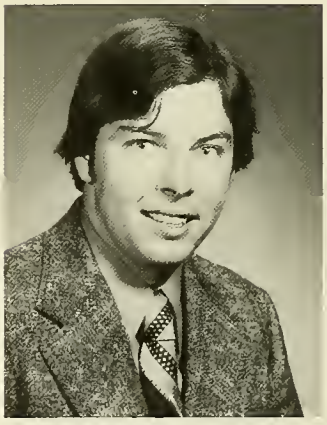

COLIN T. STEELE
School of Management
B.S. Finance

ROBERT A. STEINKRAUSS
School of Management
B.S. Accounting

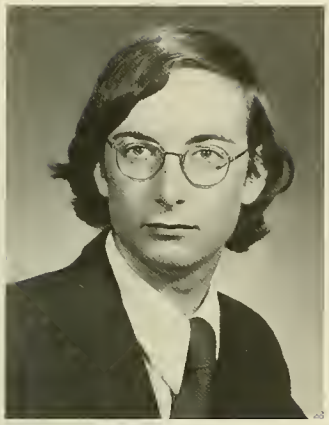

JEFFREY W. STEPHEN
School of Management
B.S. Accounting

TIMOTHY F. STRAZAR
Arts and Sciences
A.B. English-Philosophy

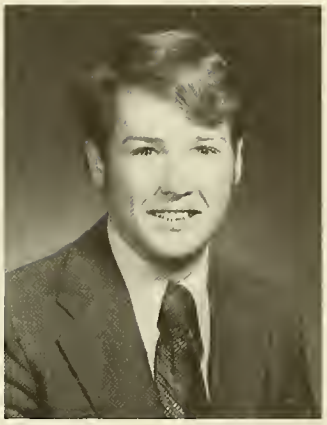

DANIEL P. STRUNK
School of Management
B.S. Marketing

BRUCE E. SUCHY
School of Management
B.S. Economics

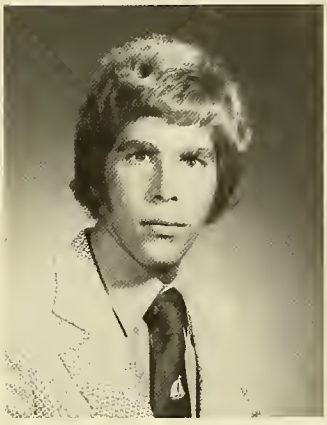

DANIEL J. SULLIVAN
School of Management
B.S. Economics

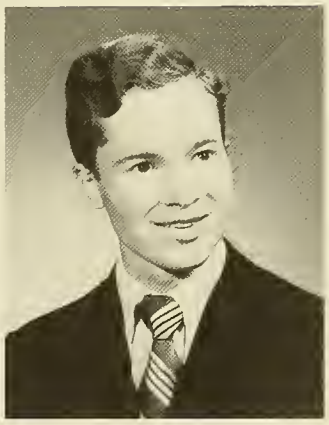

EDWARD D. SULLIVAN
Arts and Sciences
B.S. Biology-English

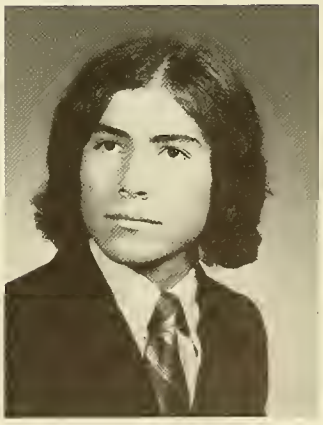

JOHN M. SULLIVAN
School of Management
B.S. Finance

"You mean you don't have a name?"

JOHN R. SULLIVAN
Arts and Sciences
A.B. English

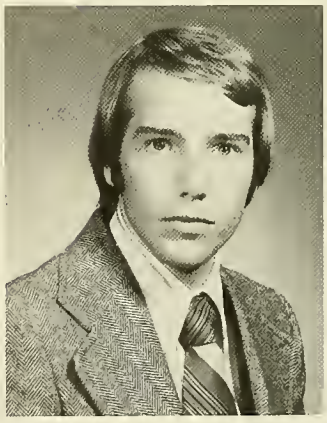

ROBERT J. SWEENEY
School of Management
B.S. Accounting

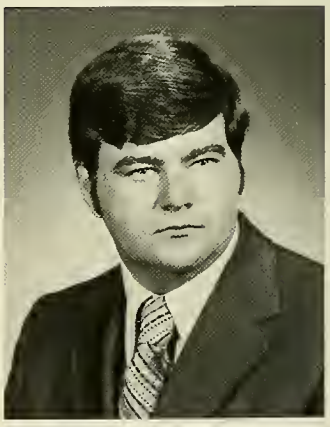

JOHN J. TALBOT
School of Management
B.S. Accounting

KAREN E. TAYLOR
School of Nursing
B.S. Nursing

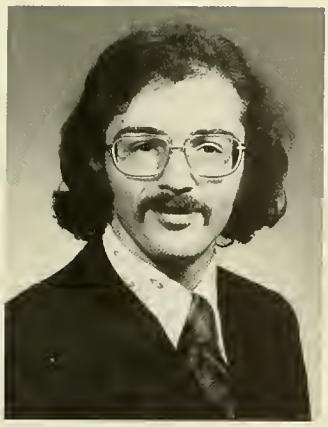

RALPH F. TEPPER
Arts and Sciences
A.B. Political Science

PAUL J. THIBOUTOT
Arts and Sciences
A.B. English

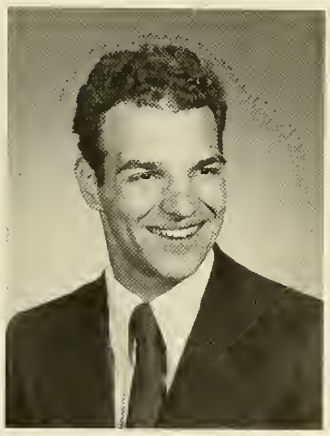

ROBERT F. THOMAS
Arts and Sciences
A.B. Mathematics

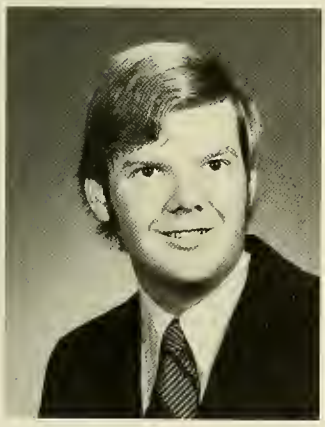

KEVIN F. THORLEY
Arts and Sciences
B.S. Biology

ELAINE M. TIPPING
School of Nursing
B.S. Nursing

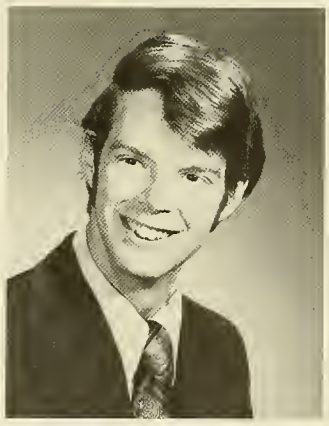

GERARD P. TIRRELL
School of Education
A.B. English

Now you've trained him to fetch, what next?

MARY ELIZABETH C. TOLER
School of Nursing
B.S. Nursing

IRENE A. TOLISANO
School of Education
A.B. English

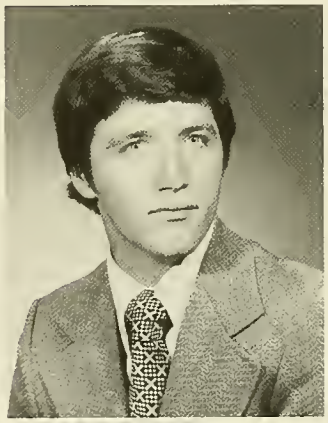

DANIEL W. TOUSSANT
Arts and Sciences
A.B. English

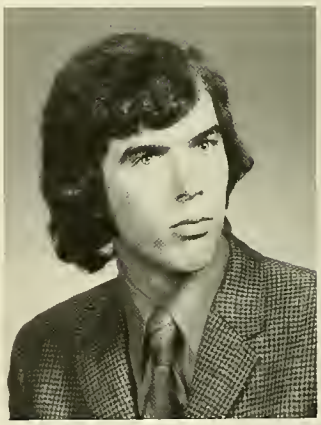

WILLIAM A. TOYE
Arts and Sciences
A.B. Political Science

BEVERLY A. TOZZI
School of Education
A.B. Elementary Education

GAIL A. TRANI
School of Education
A.B. Special Education

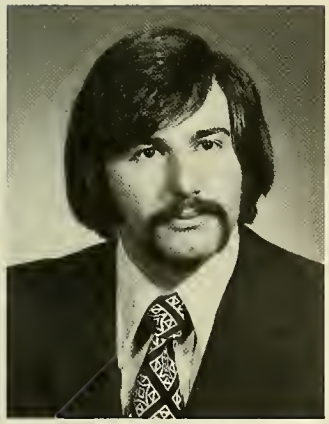

LEONARD V. TRAPANI
Arts and Sciences
B.S. Biology

ANGELA M. TREMAGLIO
School of Nursing
B.S. Nursing

JOHN J. TULLY
School of Management
B.S. Marketing

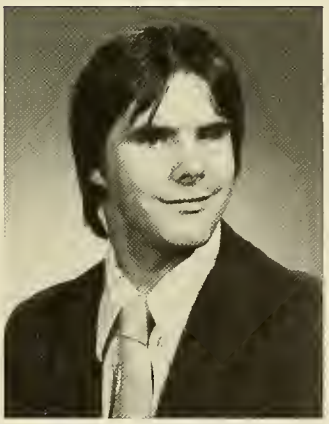

JAMES E. TURNER
Arts and Sciences
A.B. Sociology

JOHN G. TRIFERO
School of Management
B.S. Economics

BARRY H. TULER
School of Management
B.S. Finance

PATRICIA L. TYTLA
Arts and Sciences
A.B. English-Fine Arts

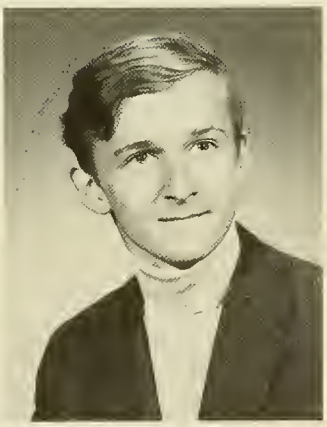

GERALD S. UBA
Arts and Sciences
A.B. Economics

PETER J. UGLIETTO
Arts and Sciences
A.B. Psychology

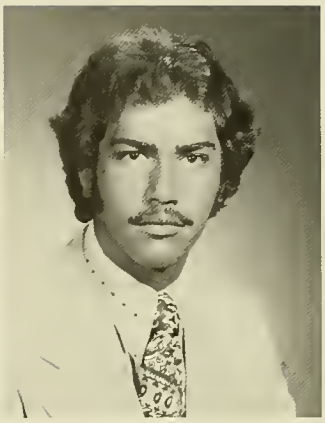

JOSE L. VALDERRABANO
Arts and Sciences
B.S. Biology

EUGENE J. VALLERINI
Arts and Sciences
A.B. Sociology

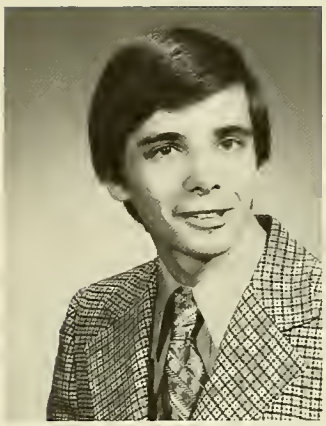

AMBROSE M. VALLONE
Arts and Sciences
B.S. Biology

TIMOTHY C. VAN CAMP
Arts and Sciences
A.B. Political Science-
Economics

THOMAS S. VANDERBERG
Arts and Sciences
A.B. English

KEVIN J. VANIER
Arts and Sciences
B.S. Biology

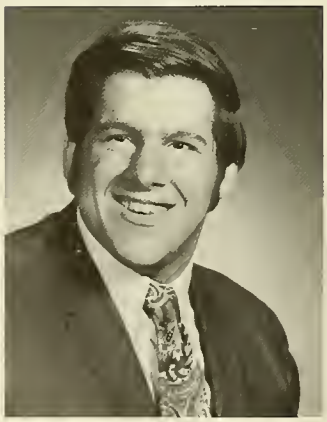

FRANK A. VASILE
School of Management
B.S. Management

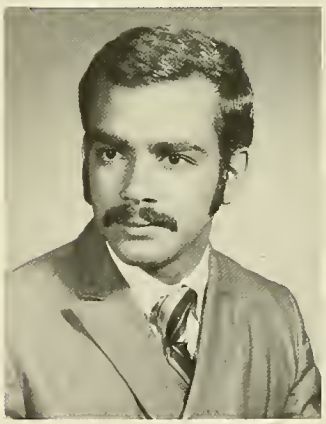

ANGEL A. VAZQUEZ
School of Management
B.S. Accounting

THOMAS O. VAZZANO
School of Management
B.S. Marketing

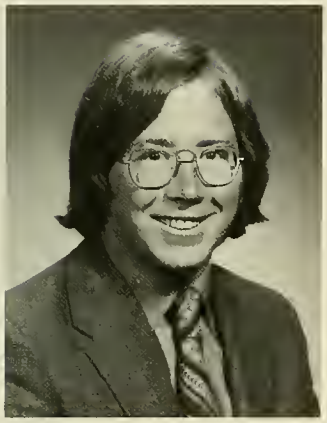

ROBERT T. VEASEY
School of Education
A.B. Elementary Education

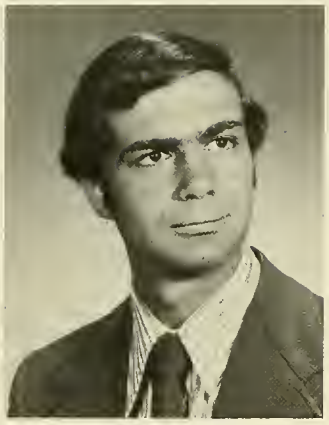

JOHN J. VECCHIONE
School of Management
B.S. Finance

NICOLAS A. VERNESE
Arts and Sciences
A.B. Psychology

JOAN L. VERRILLI
Arts and Sciences
A.B. History

MERCEDES VIDEIRA
School of Education
A.B. Spanish

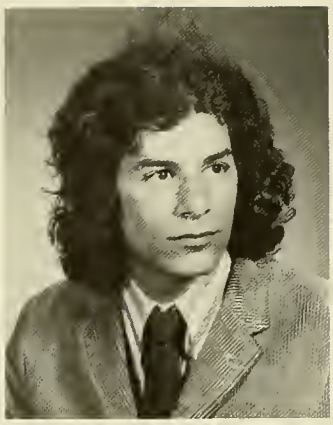

FRED J. VIGGIANO
Arts and Sciences
A.B. Economics

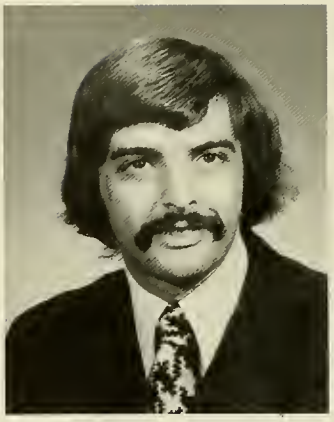

ALBERT J. VIGNA
Arts and Sciences
A.B. Political Science-
Sociology

JAMES K. VOLNER
School of Management
B.S. Finance

FRED J. VOLPE
Arts and Sciences
A.B. Sociology

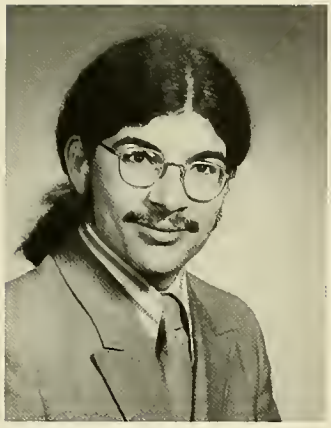

CARL A. VOTOLATO
School of Management
B.S. Management

DORIS L. WADDELL
School of Nursing
B.S. Nursing

CAROL A. WADE
School of Nursing
B.S. Nursing

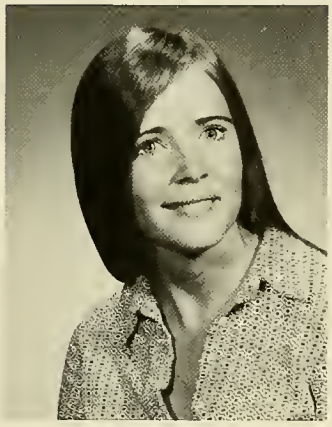

GAIL P. WAESCHE
School of Education
A.B. English

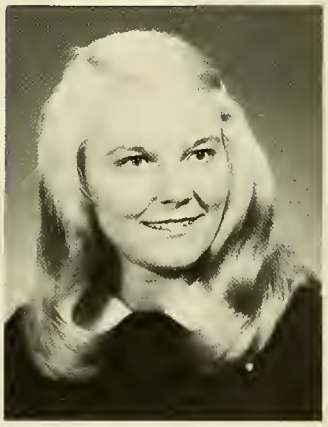

KAREN J. WALCZAK
School of Nursing
B.S. Nursing

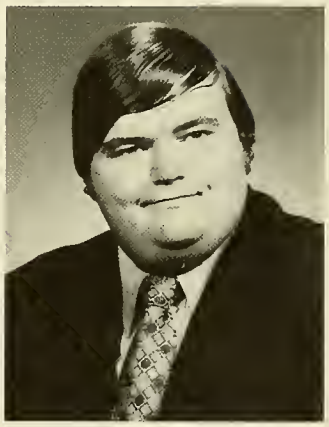

EDMUND J. WALDRON
Arts and Sciences
A.B. History

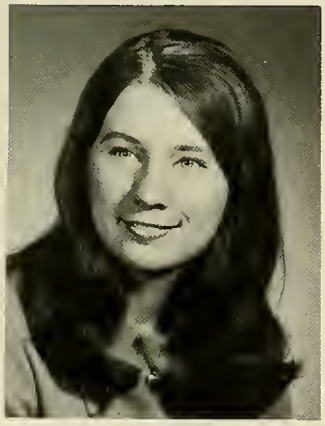

DIANA B. WALEYKO
School of Education
A.B. English

MICHAEL D. WALKENSTEIN
Arts and Sciences
B.S. Biology

DAVID W. WALKER
School of Management
B.S. Management

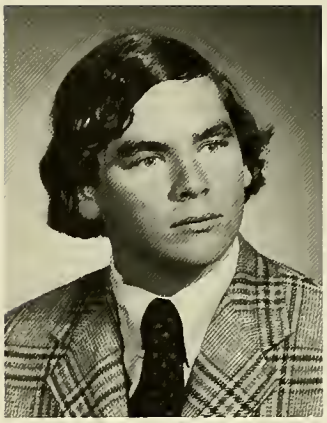

CHRISTOPHER M. WALSH
School of Managemnet
B.S. Marketing

JOHN B. WALSH
Arts and Sciences
A.B. Theology

MICHAEL J. WALSH
School of Management
B.S. Accounting

THOMAS F. WALSH
School of Management
B.S. Accounting

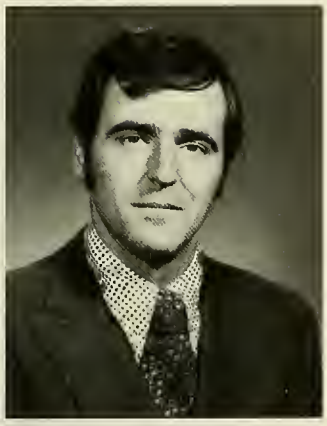

THOMAS F. WALSH
School of Education
A.B. History

E. WAIDE WARNER
Arts and Sciences
A.B. Sociology

ARTHUR WATERS
School of Management
B.S. Marketing

STEPHEN C. WEBER
Arts and Sciences
A.B. Philosophy

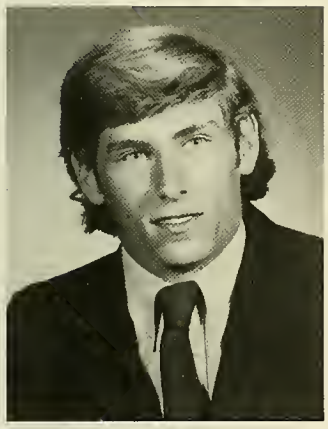

EDWARD B. WEEDON
Arts and Sciences
A.B. Mathematics

F. LAWRENCE WELCH
Arts and Sciences
A.B. English

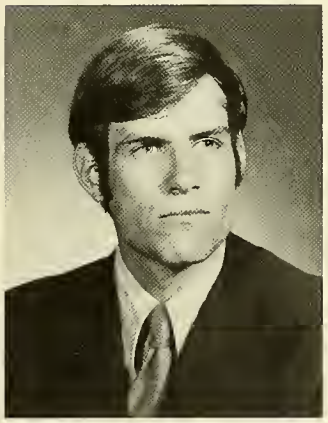

ROBERT J. WESLEY
School of Management
B.S. Accounting

GAIL P. WHARTON
School of Education
A.B. Elementary Education

PAUL J. WHELAN
School of Management
B.S. Finance

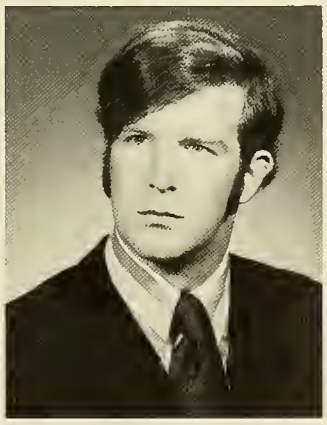

RICHARD J. WHELAN
Arts and Sciences
A.B. Economics

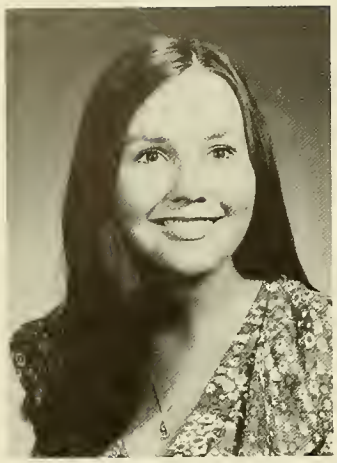

MARY A. WHITE
School of Nursing
B.S. Nursing

ROBERT C. WICKMAN
School of Management
B.S. Finance

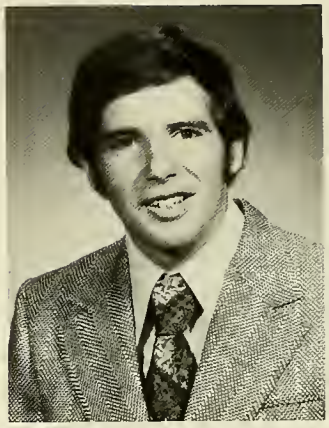

ROBERT L. WIGMORE
School of Management
B.S. Management

MICHAEL P. WILENTA
School of Education
A.B. History

DENISE E. WILKENING
School of Education
A.B. Elementary Education

JAMES L. WILLEMAIN
Arts and Sciences
A.B. English

JOSEPH L. WINN
School of Management
B.S. Finance

ROBERT E. WITTIG
Arts and Sciences
A.B. Economics

SHARRON WOLFE
School of Education
A.B. Elementary Education

JOHN E. WOODS
Arts and Sciences
B.S. Chemistry

JEFFREY C. WOODWORTH
Arts and Sciences
B.S. Biology

SUZANNE YANES
School of Education
A.B. Special Education

JOHN P. YARINCIK
School of Management
B.S. Management and
Computer Sciences

JOHN V. YOUNG
School of Management
B.S. Finance

RICHARD A. ZABLOCKI
Arts and Sciences
B.S. Physics

ANN E. ZIRKER
School of Nursing
B.S. Nursing

ANN M. ZACCARI
School of Education
A.B. Special Education

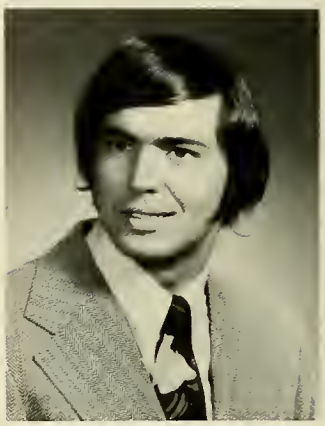

PAUL A. ZEIGLER
School of Management
B.S. Marketing

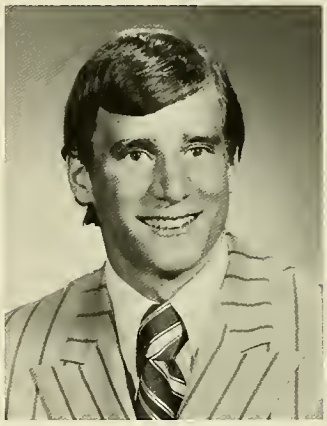

THOMAS J. ZLATOPER
Arts and Sciences
A.B. Mathematics-
Economics

PETER F. ZUPCOFSKA
Arts and Sciences
A.B. Economics

GERARD M. ZYLA
Arts and Sciences
A.B. Psychology-Biology

KAREN ZYTKOWICZ
School of Nursing
B.S. Nursing

SENIOR INDEX

ACCARDI, FRANK E.
183 Bleecker St.
New York, NY 10012
ACCATTATIS, GIAN V.
27 Whittier Rd.
Milton, MA 02186
ACQUISTO,
PATRICIA M.
42 Highview Ave.
Slatersville, RI 02876
ADAMS, JOHN W.
1303 Whipple Rd.
Tewksbury, MA 01876
ADAMS, OPAL
266 Seaver St.
Dorchester, MA 02121
AHERN, DENNIS M.
48 Tower St.
Jamaica Plain, MA 02130
AHERN, PATRICIA
95 Oakmere St.
W. Roxbury, MA 02132
ALEKNA, PATRICIA
1632 Columbia Rd.
S. Boston, MA 02127
ALFANO, FRANK J.
2 Elmcrest Cir.
Melrose, MA 02176
ALLEN, REGINALD A.
131 Laurel Ave.
Providence, RI 02906
ALSIS, STANLEY
Skunks Misery Rd.
Locust Valley, NY 11560
ANADORE, CHARLES
45 Whitten St.
Dorchester, MA 02122
ANADORE,
MARGERY C.
45 Whitten St.
Dorchester, MA 02122
ANASTASI, RICHARD J.
40 Monroe St.
New York, NY 10002
ANDERSON,
TIMOTHY C.
4 North Oak St.
Hinsdale, IL 60521
ANDREWS, JUNE M.
10 Wilson Ter.
Lynn, MA 01902
ANNULLI, KATHLEEN
507 Mt. Vernon Rd.
Marion, CT 06444
ANSTETT, THOMAS C.
5927 W. Roscoe St.
Chicago,IL 60634
ANTON, CHRISTINE
Avon Lane
Greenwich, CT 06830

ANTONELLIS,
ROGER A.
55 Chestnut Hill Ave.
Brighton, MA 02135
ANTONIOU, PAUL E.
1481 Douglas Ave.
N. Providence RI 02904
ANZUONI, GEORGE
141 Fenley Street
Revere, MA 02151
APPOLLONI, ROBERT P.
14 Russell St.
Beverly, MA 01915
ARABIA, ROBERT E.
19 Portsmouth St.
Cambridge, MA 02141
ARAOJO, ALICE I.
46 David Rd.
Stoughton, MA 02072
ARBEENE, STEPHEN E.
4 Pine Ridge Rd.
W. Medford, MA 02155
ARMISTEAD, LEWIS
66 Fresh Pond Parkway
Cambridge, MA 02138
ARMSTRONG,
WALTER G.
76 Elm Ave.
Glen Cove, NY 11542
ARSENAULT,
ROBERT J.
19 Bowdoin St.
Somerville, MA 02143
ASHLEY, LOUIS J.
11 Bernside Dr.
Bristol, CT 06010
ATKINS, WILLIAM R.
1201 Knox Rd.
Wynnewood, PA 19096
ATWOOD, THOMAS A.
36 Lenox St.
Brockton, MA 02401
AUBE, PHILIP
508 Heath St.
Chestnut Hill, MA 02167
AUBERT, RICHARD C.
260 Waverly Ave.
Watertown, MA 02172
AUGENTHALER, JAMES
97 Country Club Dr.
Port Washington, NY
11050
AUGUST, PAUL M.
34 Frederick Pl.
Bergenfield, NJ
AUNGST, GREGORY
605 N. Market St.
Selinsgrove, PA 17870
AVALLONE,
MICHAEL N.
154 Fern Hill Rd.
Bristol, CT 06010

AVENIA, BRIDGET
271 Dartmouth St.
Boston, MA 02116
AVIZA, JAMES M.
873 Old Conn. Path
Framingham, MA 01701
AYELLA, MARY E.
317 Linden La.
Merion, PA 19066

AYLWARD,
CHRISTOPHER M.
6 Stanton St.
Dorchester, MA 02124
BACHALIS, DANIEL T.
30 Burning Tree La.
Trenton, NJ 08638
BADAVAS, CHARLES J.
127 Fox Dr.
Allendale, NJ 07401
BALBONI,
PATRICIA A.
12 Linscott Rd.
Hingham, MA 02043
BALL, PATRICIA
58 Cutter St.
Melrose, MA 02176
BANNAN, WILLIAM
20 Piety Corner Rd.
Waltham, MA 02154
BARBATO, JOHN A.
218 4th St.
Hibbing, MN 55746
BARBIERI, WINIFRED
106 Centre St.
Milton, MA 02186
BARKER, WILLIAM C.
58 Whitman Rd.
Waltham, MA 02154
BARKER, WILLIE E.
67 Kingsdale St.
Dorchester, MA 02124
BARLETTA, CARMEN T.
330 Sheridan Ave.
Albany, NY 12206
BARRETT, MARY E.
31 Ayrault St.
Newport, RI 02840
BARRY, ANNE MARIE
8 Chandler Rd.
Wilmington, MA 01887
BARRY, JOHN G.
44 Sherwood Rd.
Medford, MA 02155
BASILE, JOHN D.
7 Lipton La.
Williston Park, NY 11596
BATTISTA, GERARD J.
62 Lowell Rd.
N. Reading, MA 01864

BAUMGARTNER,
JOSEPH P.
51 Kyle Ave.
Fort Devens, MA 01432
BAXTER, DENISE K.
11 Braebrook Rd.
Acton, MA 01720
BAYLES, EDWARD J.
236 E. Middle Tpke.
Manchester, CT 06040
BEATRICE, DENNIS F.
17 Marion Rd.
Arlington, MA 02174
BEATY, PATRICK T.
311 Powderhorn Rd.
Ft. Washington, PA 19034

BEAUCHAMP, PEDRO J.
123 Trinitaria St.
Rio Piedras, PR 00927
BEAUDOIN, BEVERLY
92 Greenwood La.
Waltham, MA 02154
BEAUDOIN, RICHARD
36 Montgomery St.
Cambridge, MA 02140
BECKETT, GARY K.
64 Martin Dr.
Harrington Pk, NJ 07640
BEDDES, ROBERT J.
135 Beverly Rd.
Bloomfield, NJ 07003
BEGONIS, DAVID J.
42 Unicorn Ave.
E. Weymouth, MA 02189
BELISLE, DENNIS
Kirby Lane
Forestdale, RI 02824
BELLI, GEORGE
133 Wakefield St.
Reading, MA 01867
BELLM, DANIEL J.
1925 Barberry Dr.
Springfield, IL 62704
BENECCHI, NANCY M.
253 Suffolk Ave.
Revere, MA 02151
BENINGHOF, THOMAS
212 Weld St.
Roslindale, MA 02131
BENNETT, HARVEY A.
188 Shaw Ave.
Cranston, RI 02905
BERARDUCCI, JOSEPH
15 Eastwood Dr.
Plainville, CT 06062
BERGAMO, PATRICK A.
54 Union St.
Emerson, NJ 07630
BERKOWITZ, IRWIN
46 Naples Rd.
Brookline, MA 02146

BERMINGHAM,
THOMAS V.
7 Pinecrest Rd.
Scarsdale, NY 10583
BERNER, WILLIAM L.
Eli Chapman Rd.
Moodus, CT 06469
BERNSTEIN, HOWARD M.
2626 Colston Dr.
Chevy Chase, MD 20015
BERRIDGE,
LAWRENCE F.
13116 Woodward Ave.
Garfield Hts, OH 44125
BERTOLO, PHILIP
115 Overlook Ave.
Hanover, NJ 07936
BESSETTE, ALAN A.
176 Chestnut St.
Randolph, MA 02368

BEYSTEHNER, JOHN J.
15 Myopia Rd.
Winchester, MA 01890
BIANCHI, EDWARD J.
51 Fox Hedge Rd.
Saddle River, NJ 07458
BIGHAM, JOAN M.
4 Plymouth Rd.
Weston, MA 02193
BLACK, STEPHEN J.
359 Old Lancaster Rd.
Sudbury, MA 01776
BLAIR, LEO F.
185 Stoney Lea Rd.
Dedham, MA 02026
BLANK, JEANNE M.
4 Colorado Pl.
Huntington Sta, NY 11746
BLISS, JAMES J.
84 Princeton St.
Garden City, NY 11530
BLOHM, DAVID A.
142 Jackson St.
Newton Ctr, MA 02159
BLONDIN, PAUL
39 Waltham Rd.
Wayland, MA 01778
BLOUIN, ROSS E.
46 Chetwynd Rd.
Somerville, MA 02144
BLUNT, KATHLEEN A.
35 Berkshire Pl.
Allendale, NJ 07401
BOBECK, CHERYL
98 Lincoln St.
Hamden, CT 06518
BOCZAR, JOAN M.
1076 Windsor Ave.
Windsor, CT 06095

BOISVERT, CARL R.
93 Mt. Vernon St.
Lowell, MA 01854
BOLDUC, SANDRA
9 Bonnievale Dr.
Bedford, MA 01730
BONANNO, ROBERT E.
871 E. Broadway
S. Boston, MA 02127
BONNER, JOHN V.
Route 6A
E. Sandwich, MA 02563
BONNEVIE, ROBERT P.
3 Horan St.
Chisholm, ME 04222
BOOVA, ROBERT S.
White Horse Rd.
Phoenixville, PA 19460
BORCHELT, DONALD J.
1602 Section Rd.
Cincinnati, OH 45237
BOUDREAU, PAUL T.
18 Moccasin Path
Arlington, MA 02174
BOURDON, ROLAND A.
371 Gardner St.
Hingham, MA 02043
BOUZAN, ANN F.
57 Mt. Vernon St.
Dorchester, MA
BOWMAN, LEO R.
66 Joseph Rd.
Framingham, MA 01701
BOWMAN, RICHARD W.
145 Mt. Vernon St.
Arlington, MA 02174
BOYLAND, GREGORY J.
7505 Sebago Rd.
Bethesda, MD 20034
BOYLE, BERNARD D.
207 Wyandotte Rd.
Fairless Hills, PA 19030
BOYLE, JAMES J.
101 Miner St.
Wilkes-Barre, PA 18702
BOYLE, KEVIN J.
RD 2 Ontario St.
Canandaigua, NY 14424
BOYLE, PETER F.
1125 Essex St.
Lawrence, MA 01841
BOYNTON, DEBRA E.
109 Round Hill Rd.
Kennett Sq, PA 19348
BOYNTON, RICHARD W.
107 Whitney Ave.
Trumbull, CT 06611
BRADLEY, JOHN T.
106 Queensbury St.
Boston, MA 02215

BRAGAN, JOHN F.
3040 NE 47th St.
Ft. Lauderdale, FL 33308
BRASH, TIMOTHY F.
30 Harding Ter.
Dedham, MA 02190
BRENNAN, WILLIAM C.
45 Newton Pl.
Framingham, MA 01701
BRESCHARD, PETER J.
3 Terry St.
Hicksville, NY 11801
BREWER, BONNIE J.
187 New Boston Rd.
Dennis, MA 02638
BRITA, RICHARD J.
21 Tremont St.
Marlboro, MA 01752
BROCK, FRANK
18 Vernon Ctr Hts
Vernon, CT 06066
BRODERICK, PETER
34 Florence St.
Somerville, MA 02145
BROGAN, WILLIAM F.
48 Warren Ave.
Malden, MA 02148

BROGLIO, TIMOTHY P.
2774 Derbyshire Rd.
Cleveland Hts, OH 44106
BRONSKE, CLAIRE
239 Minot St.
Dorchester, MA 02124
BROOKS, MICHAEL
234 Chatterton Pkwy.
White Plains, NY 10606
BROOKS, PAUL F.
89 Old Farm Rd.
Needham, MA 02192
BROUILLARD,
DEBORAH E.
54 Victoria Rd.
Quincy, MA 02169
BROWN, DANIEL J.
P.O. Box 46 Winter Hill
Somerville, MA 02145
BROWN, ELLEN M.
36 Vinewood Rd.
Milton, MA 02186
BROWN, LAURA H.
4109 Sevilla St.
Tampa, FL 33609

BROWN, ROBERT J.
9 McKinley Ter.
Lynn, MA 01902
BROWN, RONALD R.
117 Fieldstone Dr.
Basking Ridge, NJ 07920
BRUNO, ROSEMARY J.
329 Nottingham Way
Union, NJ 07083
BRYSON, PAUL J.
133 Alcott Dr.
Windsor, CT 06095
BUCCI, DAVID
244 Mosley Dr.
Syracuse, NY 13206
BUCKLEY, CHARLES W.
44 Rogers Ave.
Somerville, MA 02144
BUCKLEY, EDWARD J.
1 Hilldale Pl.
Ashland, MA 01721
BUCKLEY, WILLIAM J.
4 Saint Denis Dr.
Westwood, MA 02090
BUCZYNSKI, NORENE J.
139 Circuit St.
Franklin, NH 03235
BUGGY, BRIAN P.
7722 Geralayne Cir.
Wauwatosa, WI 53213
BULARZIK, JOHN A.
138 56th St.
Downers Grove, IL 60515
BULGER, ROBERT P.
19 Rosecliff St.
Roslindale, MA 02131
BURIGO, THOMAS M.
14 Fern St.
New Rochelle, NY 10801
BURKE, JOHN R.
389 Salem St.
Medford, MA 02155
BURKE, PAUL
20 Aberdeen Ave.
Cambridge, MA 02138
BURKE, ROBERT J.
81 Wyoming Rd.
Newtonville, MA 02160
BURKE, RUSSELL J.
703 Main St.
Watertown, MA 02172
BURNHAM, MICHAEL J.
10 Francis Circuit
Winchester, MA 01890
BURNS, EDWARD F.
37 Monument Ave.
Charlestown, MA 02129
BURNS, J. FRANK
76 Cliff Rd.
Milton, MA 02187

BURNS, KATHLEEN A.
113 East Genesee St.
Fayetteville, NY 13066
BURNS, MARIE T.
39 Moraine St.
Jamaica Plain, MA 02130
BURNS, RICHARD M.
40 Klasson La.
Weymouth, MA 02188
BURNS, ROBERT V.
235 Commonwealth St.
Franklin Sq, NY 11010
BURROUGHS,
DONALD B.
18 Gleason St.
Dorchester, MA 02121
BURROUGHS,
LAWRENCE F.
18 Gleason St.
Boston, MA 02121
BURTON, JOHN F.
200 Linebrook Rd.
Ipswich, MA 01938
BUTLER, DAVID M.
83 Highview St.
Norwood, MA 02062
BUTLER, GERALDINE
5 Nottingham St.
Dorchester, MA 02121
BUTTLAR, MARILYN T.
79 Rockland St.
W. Roxbury, MA 02132
BYKOWSKY, JOHN G.
207 Berkeley Rd.
Riveredge, NJ 07661
BYRNE, THOMAS
15 Breck Ave.
Brighton, MA 02129
BYRT, FRANCIS
12 Maple La.
Framingham, MA 01701
CABAN, DAVID J.
106 Wetherbee Rd.
Waltham, MA 02154
CAHILL, JANE F.
39 Lexington Ave.
Greenwich, CT 06830
CALAPA, JOSEPH P.
17 Everett Ave.
Dorchester, MA 02125
CALDWELL, BRIAN
7 Feiden La.
Latham, NY 12110
CALLAHAN, BRIAN C.
Usaid Adcd APO
New York, NY 09254
CALLAHAN, DANIEL F.
24 Robinwood Ave.
Needham, MA 02192
CALLAHAN, SUSAN
40 Meyer Pl.
Riverside, CT 06878

CAMBRIA, MARIA C.
210-A Kipp Ave.
Hasbrouck Hts, NJ 07604
CAMPBELL, JANICE M.
74 Meadowbrook Rd.
Needham, MA 02192
CAMPBELL, MARGARET
92 Pleasant St.
Leicester, MA 01524
CAMPOS,
CHRISTOPHER P.
37 Country Club La.
Wallingford, CT 06492
CANCELLIERI,
PATRICIA
260 Little Plains Rd.
Southampton, NY 11968
CANDON, MARGUERITE
20 Grafton St.
Chevy Chase, MD 20015
CANNISTRARO,
BEVERLEE J.
268 Grove St. No. 10
Auburndale, MA 02166
CANNON, ROBERT K.
1112 Adams St.
Dorchester, MA 02124
CANTWELL, KATHLEEN
131 South St.
Lynn, MA 01905
CAPALBO, JOSEPH
21 Avon Place
Newton, MA 02158
CAPONE, ALBERT
50 Bennett Rd.
Watertown, MA 02172
CAPONE, JOHN F.
3 Maher Ave.
Hamden, CT 06514
CAPUTO, ROSANNE R.
50 Hilltop Rd.
Hamden, CT 06514
CARDINALI, RICHARD
33 Carmine St.
New York, NY 10014
CAREY, ELIZABETH A.
39 Alden Rd.
Dedham, MA 02026
CAREY, JONATHAN
6605 Bay Tree Lane
Falls Church, VA 22041
CARLETTI, PETER J.
Arthur Road
North Branford, CT 06471
CARLIN, WILLIAM
885 Pebble Hill Rd.
Doylestown, PA 18901
CARLOW, MARY E.
River Rd.
Clarksburg, MA 02147

CARNEY, THOMAS J.
74 Woodstock St.
N. Andover, MA 01845
CAROSELLI, CYNTHIA
546 East St.
Dedham, MA 02026
CARPENTER, NANCY L.
19 Riverview Dr.
Newbury, MA 01950
CARR, KATHLEEN A.
103 Demarest Ave.
Bloomfield, NJ 07003
CARRIGAN, CATHY M.
47 Landseer St.
W. Roxbury, MA 02132
CARTIN, MARGARET M.
RFD 194 Buffalo Ave.
Warren, RI 02885
CARUSO, JANET H.
54 Walnut St. No. 16
Waltham, MA 02154
CARVEY, RAYMOND C.
35 Knollwood Ln.
Wayland, MA 01778
CASAUBON, THOMAS E.
589 Woodstock Rd.
Southbridge, MA 01550
CASCINO, LEONORA M.
439 Grove St.
Glencoe, IL 60022
CASEY, ARTHUR
48 Hovey St.
N. Quincy, MA 02171
CASEY, JOSEPH B.
32 Squantum St.
Milton, MA 02186
CASEY, THOMAS J.
6407 Hollins Dr.
Bethesda, MD 20034
CASHMAN, DANIEL
Greenwood Park
Greenwood Lake, NY 10925
CAUDRON, MARIE-
LAURENCE
149 Salem St. No. 1
Boston, MA 02113
CAULFIELD, JOHN
12 Norway Park
Hyde Park, MA 02136
CAVANAUGH, MICHAEL
15 Dagmar Pl.
Stamford, CT 06905
CAVANAUGH,
ROBERT P.
1485 River St.
Hyde Park, MA 02136
CAWLEY, LEONARD A.
13 Marlbrough Rd.
Salem, MA 01970
CELLA, KARYN L.
130 Ann Dr.
Pittsfield, MA 01201

CELLI, JOSEPH
361 Parker St.
Newton Ctr, MA 02159
CELLI, RICHARD J.
351 Parker St.
Newton Ctr, MA 02159
CHANDLER, SHARON
2897C Washington St.
Boston, MA 02119
CHECK, THOMAS
17185 Muirland St.
Detroit, MI 48221
CHEEVER,
REGIS MARIE
425 Plymouth St.
Abington, MA 02351
CHENG, ALLEN Y.
22 Walden St.
Cambridge, MA 02140
CHERRY, WILLIAM E.
17 Thomville Cir.
Penfield, NY 14526
CHETWYND, JAMES C.
Jesuit Stud BC
Chestnut Hill, MA 02167
CHIN, THOMAS P.
53 Highland St.
Waltham, MA 02154
CHISOM; CARLENE
236 Seaver St. No. 12
Roxbury, MA 02121
CHIUSANO,
ROSEMARY G.
47 Green Tree Rd.
Marlton, NJ 08053
CHRIST, NICHOLAS
141 North Walnut St.
Birdsboro, PA 19508
CHRISTENSEN,
DALE H.
Route 1
Pingree, ID 83262
CHRISTIAN, DAVID M.
1397 Washington St.
Norwood, MA 02062
CHRISTIANO, JOHN M.
546 Spruce Ave.
Garwood, NJ 07027
CIBLEY, LAURENCE J.
251 Grant Ave.
Newton Ctr, MA 02159
CIOFFI, ROBERT J.
368 Main St.
Everett, MA 02149
CLAFFEY, MARY A.
56 Marsden St.
Springfield, MA 01109
CLAUS, A. MICHAEL
94 Wildwood Dr.
Needham, MA 02192

CLOSE, MICHAEL F.
19 Oak Ridge Ave.
Summit, NJ 07901
COAKLEY, PETER C.
1025 Ravine Dr.
Youngstown, OH 44505
COAN, EDMUND
38 Golden Ball Rd.
Weston, MA 02193
COCHRAN, JAMES A.
4407 W. 171st St.
Cleveland, OH 44135
COCHRANE, JOHN L.
48 Kings Grant Rd.
Marlboro, MA 01752
CODY, JAMES F.
36 Royal Ave.
Cambridge, MA 02138
COEN, THOMAS F.
52 Pembroke St.
Newton, MA 02158
COFFEY, WILLIAM J.
226 W. Main St.
Avon, MA 02322
COLALUCA, LESLIE A.
60 Jastram St.
Providence, RI 02908
COLBY, JOHN F.
67 Laurel St.
Athol, MA 01331
COLEMAN, GARY G.
3400 West 40th St.
Trainer, PA 19013
COLEMAN, HELEN E.
1 Walnut St.
Concord, MA 01742
COLETTI, DANIEL
45 Greenlawn Ave.
Newton Ctr, MA 02159
COLLIER, ROBERT J.
136 Clinton Ave.
Hillsdale, NJ 07642
COLLINS, JOHN A.
12 Park View Dr.
Avon, CT 06001
COLLINS, MARY
ELIZABETH
373 Central Ave.
Milton, MA 02186
COLLINS, RICHARD M.
43 Clarkson St.
Dorchester, MA 02125
COMRAS, PAUL S.
7 Smith Rd.
Randolph, MA 02368
CONBOY, PAUL
16 Richmere Rd.
Boston, MA 02126
CONCEISON, ROBERT F.
98 Central Ave.
Medford, MA 02155

CONDON, KATHLEEN A.
196 Hamilton St.
Dorchester, MA 02122
CONGENI, DONNA M.
33249 Warwickshire
Solon, OH 44139
CONKLIN, LYNN M.
44 Linden St.
Norwalk, CT 06851
CONLAN, THOMAS J.
43 Bald Hill Rd.
Wilton, CT 06897
CONLEY, MARGARET A.
59 Mercier Ave.
Dorchester, MA 02124
CONNOLLY, ANN F.
58 Gerald Rd.
Milton, MA 02186
CONNOLLY, JOHN M.
84 Pearson Rd.
Somerville, MA 02144
CONNOLLY, PATRICK
196 Navajo Rd.
Springfield, MA 01109
CONNOR, ROBERT M.
24 Crestwood Cir.
Norwood, MA 02062
CONNORS, ANNE M.
85 Needham St.
Dedham, MA 02026
CONNORS, HAROLD
14 Hudson Pl.
Cranston, RI 02905
CONNORS, JAMES
702 East 6th Street
S. Boston, MA 02127
CONNORS, JOHN P.
33 Charles St.
Belmont, MA 02178
CONROY,
CHRISTINE M.
28 Brettwood Rd.
Belmont, MA 02178
CONWAY, KATHLEEN
17 Carleton St.
Newton, MA 02158
COOGAN, KEVIN
96 Grover St.
Everett, MA 02149
COOPER, DAVID A.
3366 Main St.
Hartford, CT 06120
CORLISS, ROBERT H.
384 Central Ave.
Milton, MA 02187
CORNYN, BARBARA
31 Bonney Lane
Dedham, MA 02026
CORRIGAN,
ELIZABETH A.
11 Cottonwood
Wellesley, MA 02181

CORRIGAN, JAMES E.
57 Brighton Ave.
Allston, MA 02134
CORVINI, STEPHEN W.
1 South Cherry St.
Plymouth, MA 02360
COSTANTINO, ROBERT
85 Crest Ave.
Winthrop, MA 02152
COSTELLO,
PATRICIA J.
36 Mann Hill Rd.
N. Scituate, MA 02060
COSTELLO, PAUL A.
24 Hinchley Rd.
Milton, MA 02186
COSTELLO, WILLIAM
83 Maple Vale Dr.
Woodbridge, CT 06525
COSWIN, MARY M.
225 Masters Ave.
Winnipeg Man, CN
COTE, RICHARD W.
35 Kingston Dr.
Nashua, NH 03060
COTE, ROBERT R.
111 Villa St.
Manchester, NH 03103
COTTER, ROBERT F.
312 Forest Ave.
Cohasset, MA 02025
COUGHLAN, JULIE P.
6 Pocahontas Dr.
Winchester, MA 01890
COURY, MICHAEL J.
3710 Eastbourne
Troy, MI 48084
COURY, RICHARD H.
5 Amherst Dr.
Cheshire, CT 06410
COUSY, MARIE C.
427 Salisbury St.
Worcester, MA 01609
COUTU, ROBERT
131 Myrtle St.
Claremont, NH 03743
COVE, MAUREEN A.
112 Brown Ave.
Roslindale, MA 02131
CRAIGWELL, LANCE T.
47 Waverly St.
Roxbury, MA 02119
CRANE, CHRISTOPHER
104 Oak Trail Rd.
Hillsdale, NJ 07642
CRAWFORD, PATRICIA
941 S. Franklin St.
Holbrook, MA 02326
CRIMMINS, DIANE
51 Carroll St.
Watertown, MA 02172

CRIPPS, WILLIAM F.
986 Gardner Neck Rd.
Swansea, MA 02777
CROCETTI, FRANCIS
47 Rosedale Rd.
Watertown, MA 02172
CROCKER, DAVID R.
1844 Middlesex St. No. 23
Lowell, MA 01851
CROCKER, ROBERT A.
513 French Ave.
N. Babylon, NY 11703
CROFF, CYNTHIA
528 Willow St.
Lockport, NY 14094
CRONIN, DENIS P.
553 Main Street
Medford, MA 02155
CRONIN, GERALD F.
18 Hayden Rowe St.
Hopkinton, MA 01748
CRONIN, PATRICIA A.
7 Stuyvesant Oval
New York, NY 10009
CROWLEY, PAUL F.
15 Gorham Rd.
Medford, MA 02155
CRUMP, MARGARET V.
63 Grover La.
W. Caldwell, NJ 07006
CUDDEMI, ROSE E.
28 Indiana Ave.
Somerville, MA 02145
CULHANE, JOSEPH F.
68 Gray St.
Arlington, MA 02174
CULLEN, JOHN W.
61 Lynnfield St.
Peabody, MA 01960

CULLEY, GLENN
96 Glover Ave.
N. Quincy, MA 02171
CUMMINGS, JOHN J.
40 Roslyn Ave.
Providence, RI 02908
CUNHA, JOHN H.
30 Eaton Rd.
Lexington, MA 02173
CUNNINGHAM, THOMAS F
15 Liszt St.
W. Roxbury, MA 02132
CURLEY, PAUL F.
261 Gallivan Blvd.
Dorchester, MA 02124
CURRAN, PATRICIA A.
8 Andrews Rd.
Milton, MA 02186
CURRAN, THOMAS B.
81 Mill River Dr.
Stratford, CT 06497
CURRAN, WILLIAM M.
268 Locust Ave.
Freeport, NY 11520
CUSHMAN, ROSEMARIE
5 Johnson Rd.
Saugus, MA 01906
CUSICK, JAMES E.
3 Artichoke Ter.
Newburyport, MA 01950
D'AGOSTINO, JOSEPH
150 Middle St.
Leominster, MA 01453
D'ALEO, VINCENT L.
18 Spier Ave.
Enfield, CT 06082

D'ALESSANDRO, MARYANN
535 Washington Ave.
Revere, MA 02151
D'AMBRA, PAUL A.
Butts Rock Rd.
Little Compton, RI 02837
D'AMBROSIO, LINDA A.
794 Lynn Fells Pkwy.
Melrose, MA 02176
D'AMICO, JOHN
2 Stratford Ct.
c/o Westwood PO, NJ 07675
D'AMOUR, JOSEPH J.
31 Alderbrook La.
W. Springfield, MA 01089
D'ERRICO, ANDREA L.
1846 Robeson St.
Fall River, MA 02720
D'ONFRO, PETER S.
15 Monoosnock Ave.
Leominster, MA 01453
DACEY, KATHLEEN A.
345 Lincoln St.
Franklin, MA 02038
DAELHOUSEN, JOHN A.
17 Sheridan Rd.
Bedford, MA 01730
DAILEY, ROBERT F.
22 Vinton St.
Melrose, MA 02176
DALEY, JOHN T.
4504 Albemarle St.
Washington, D.C. 20016
DALY, BARBARA J.
71 Etna St.
Brighton, MA 02135
DALY, JOHN J.
41 Wren St.
W. Roxbury, MA 02132
DALY, MARY E.
181 Summer St.
Malden, MA 02148
DALY, MICHAEL C.
138 Lincoln St.
Newton, MA 02161
DANDA, DIANE T.
11 Greenleaf Dr.
Danvers, MA 01923
DANKER, CHRISTINE S.
174 Far Horizons Dr.
Easton, CT 06612
DANKER, DAVID R.
385 McCormack Rd.
Albany, NY 12208
DARCI, JOSEPH
9 West Cottage St.
Marblehead, MA 01945
DARCY, JO-ELLEN
11 Fitch Hill Ave.
Fitchburg, MA 01420

DARGAN, TIMOTHY
57 Third St.
N. Andover, MA 01845
DASHIELL, REBECCA
56 Clifford St.
Roxbury, MA 02119
DAVIN, JAMES
49 Hobart Rd.
Sudbury, MA 01776
DAVIS, JOSEPH ROBERT
69 Bradbury Ave.
Medford, MA 02155
DAVIS, PAUL
69 Bradbury Ave.
Medford, MA 02155
DEAN, THOMAS
400 Chestnut Hill Rd.
Glastonbury, CT 06033
DEDONATO, GEORGE J.
48 Day Cir.
Woburn, MA 01801
DEFILIPPO, JOHN P.
31 Lantern La.
Arlington, MA 02174
DEGAN, DANIEL
American Consulate
Florence, Italy
DEGIACOMO, ALBERT
265 Fellsway West
Medford, MA 02155
DEIESO, PETER A.
40 Vinal St.
Revere, MA 02151
DEJESUS, ANN M.
Bedford Rd.
Lincoln, MA 01773
DELACOUR, ELEANOR
319 Columbia St.
Cambridge, MA 02141
DELANEY, ELLEN V.
153 Pleasant St.
Milton, MA 02186
DELATORRE, DANIEL
179-25 Croydon Rd.
Jamaica, NY 11432
DELLO RUSSO, JAMES A.
135 Mills St.
Malden, MA 02148
DELUCIA, GENE
161 East St.
Methuen, MA 01844
DELUTIES, BRUCE
32 Ladd Hill Rd.
Lynn, MA 01904
DEMEO, EDMUND R.
21 Cedar St.
Milford, MA 01757
DEPEW, ALLEN G.
6 Mt. Pleasant Rd.
W. Haven, CT 06516

DERMODY, MARY P.
396 Adams St.
E. Milton, MA 02186
DERVAN, EDWARD C.
7 Homewood Rd.
W. Roxbury, MA 02132
DESCHENES, LEO F.
17 Reardon St.
Quincy, MA 02169
DESLOGES, JOHN F.
16 Avon St.
Saugus, MA 01906
DESMOND, ANNE
48 Saddle Rd.
Norwalk, CT 06851
DESMOND, KATHLEEN
9 Duxbury Rd.
Mattapan, MA 02126
DESMOND, MARGARET J.
20 Bunker La.
W. Newton, MA 02165
DESMOND, RICHARD W.
194 Beach Plum Rd.
Montauk, NY 11954
DEVANEY, SUSANNE
181 Clifton St.
Malden, MA 02148
DEVERE, THOMAS E.
152 Pond St.
W. Dennis, MA 02670
DEVINE, PHILIP J.
40 Victory Rd.
Dorchester, MA 02122
DIBARTOLOMEO,
MAY I.
19 Cannell Pl.
Everett, MA 02149
DIBENEDETTO, GENE
16 Bynner St.
Jamaica Plain, MA 02130
DICARLO, CHARLES A.
199 Sprain Rd.
Scarsdale, NY 10583
DICKINSON, KAREN A.
72 Lelland Rd.
Stoughton, MA 02072
DICKSON, RANDI
70 W. Tiana Rd.
Hampton Bays, NY 11946
DIEHL, CHARLES D.
201 Madison St.
Dedham, MA 02026
DIETZ, KATHLEEN
28 Metropolitan Oval
Bronx, NY 10462
DIFRANCESCO, LOUIS V.
7902 Fourth Ave.
Brooklyn, NY 11209
DIGIULIO, PETER V.
45 Kingman Ave.
Revere, MA 02151

DILANDO, PAUL
84 Willow St.
Cambridge, MA 02141
DILELLA, BIAGIO P.
881 Orange St.
New Haven, CT 06511
DILLON, PATRICK F.
79 Tudor Blvd.
W. Seneca, NY 14220
DILLON, PAUL J.
29 Blackburn Pl.
Summit, NJ 07901
DIONNE, DORICE P.
22 Hilton Rd.
Mount Holly, NJ 08060
DIPILLO, PATRICIA
19 Hartlawn Rd.
Boston, MA 02132
DIROCCO, SARA
53 Boylston St.
Jamaica Plain, MA 02130
DISCH, PAUL G.
26 Carroll Ave.
Norwich, CT 06360
DISCHINO, ROBERT K.
6 Delanson Cir.
Wellesley, MA 02181
DISPIGNA, FREDERIC J.
23 Lillian Pl.
Farmingdale, NY 11735
DIVINO, CRAIG D.
14 Buttonwood Dr.
Methuen, MA 01844
DOBROVICH, MICHAEL
23355 Center Ridge
Westlake, OH 44145
DOERR, JOHN E.
6 Garden St.
Grafton, MA 01519
DONADIO, BARBARA
5 Bailey St.
Dorchester, MA 02124
DONAHUE, CHERYL A.
13 George Ave.
Woburn, MA 01801
DONAHUE, PETER
66 Douglas Rd.
Needham, MA 02192
DONATO, ANTHONY J.
59 Riverside St.
Watertown, MA 02172
DONEGAN, MAUREEN
118 Hunnewell Ave.
Newton, MA 02158
DONOGHUE, PATRICIA
1058 Highland Ave.
Needham, MA 02194
DONOVAN, JANICE M.
31 Joyce Rd.
Arlington, MA 02174

DONOVAN, JOHN J.
14 Highfield Ter.
Roslindale, MA 02131
DONOVAN, JOHN J.
5 Fox St.
Dorchester, MA 02122
DONOVAN, JOSEPH
8 Oak Square Ave.
Brighton, MA 02135
DONOVAN, KATHLEEN
109 Smith Rd.
Milton, MA 02186
DONOVAN, NOREEN T.
122 Webster St.
Arlington, MA 02174
DORAN, DANIEL
33 Locust Ave.
Lexington, MA 02173
DORIGATTI,
THOMAS F.
184 Harding Ave.
Clifton, NJ 07011
DORMADY,
EDWARD M.
41 Ditson St.
Dorchester, MA 02122
DOWNEY, SHARON A.
Neel Rd.
HarwichPort, MA 02646
DOYLE, JAMES
17 Fairlawn St.
Malden, MA 02148
DOYLE, JANET
64 Francis St.
Brookline, MA 02146
DOYLE, KATHLEEN
511 Massasoit St.
Worcester, MA 01604
DOYLE, PHILIP E.
7 Wellington Downs
Scotch Plains, NJ 07076
DRAGOTTA, JANICE
4269 E. Croydon Ave.
Camarillo, CA 93010
DRAY, ARTHUR R.
37 Warren Ave.
Hyde Park, MA 02136
DRINAN, THOMAS J.
8 Lakewood Road
Newton Hglds, MA 02161
DRISCOLL, DENISE P.
104 Johnson Ave.
Winthrop, MA 02152
DRISCOLL, HELEN D.
938 Metropolitan Ave.
Hyde Park, MA 02136
DRISCOLL, SHARON M.
41 Brooksbie Rd.
Bedford, MA 01730
DROBNIS, BRUCE A.
14 Joyce Rd.
Hyde Park, MA 02136

DUBE, PAULA
3 Dearborn St.
Salem, MA 01970
DUDA, WILLIAM R.
53 Butternut St.
Middletown, CT 06457
DUDDY, KAREN A.
229 River St.
Waltham, MA 02154
DUFFY, DAVID W.
19 Mount Pleasant Sq.
Randolph, MA 02368
DUFFY, JAMES F.
208 Florence St.
Fall River, MA 02720
DUGGAN, ROBERT K.
65 Neponset Ave.
Dorchester, MA 02122
DUNIGAN, PAUL S.
134 Lovell Rd.
Holden, MA 01520
DUNN, RICHARD
157 Chickering Rd.
Dedham, MA 02026
DUNNE, ANNE M.
10 Drayton Rd.
Dedham, MA 02026
DUNNE, EILEEN J.
19 Rosemary St.
Norwood, MA 02026
DUNPHY, PATRICK O.
617 N. 74th St.
Wauwatosa, WI 53213
DUNPHY, RALPH E.
434 Huron Ave.
Cambridge, MA 02138
DUPLISEA, ROBERTA
59 Myrtle St.
Boston, MA 02114
DUPONT, GARY
41 Aaron Ave.
Bristol, RI 02809
DWYER, KEVIN C.
242-33 130th Ave.
Rosedale, NY 11422
DYER, DENNIS M.
560 Hudson St.
Seabrook Beach, NH 03874
EAVES, PATRICIA
3727 Prince Wm Dr.
Fairfax, VA 22030
EDELMAN, ROBERT
395 Woodbridge Rd.
Rockville Ctr, NY 11570
EGGERT, JOHN F.
180 Read Ave.
Yonkers, NY 10707
EGIROUS, CHARLES M.
65 Stone Rd.
Waltham, MA 02154

EICHORN,
FREDERICK R.
2 Sun Valley Rd.
Framingham, MA 01701
EID, ELIAS
34 Cushing Rd.
Westwood, MA 02090
ELEEY, PETER L.
324 Buffalo Ave.
Niagara Falls, NY 14303
ELIASON, JO ANN M.
Lakeside Dr. W. Shore
Highland Lakes, NJ 07422
ELLIOTT, ERWIN B.
5390 Banyan Dr.
Miami, FL 33156
ELLISON, DAVID C.
171 Sargeant St.
Holyoke, MA 01040
ELTER, PATRICIA A.
78 Blauvelt Ave.
Bergenfield, NJ 07621
EMILIANOWICZ,
ROBERT A.
125 New Salem St.
Wakefield, MA 01880
EPSTEIN, RONALD A.
156 Limerock St.
Rockland, ME 04841
ERBAR, OTTO P.
17 Gunther Dr.
E. Northport, NY 11731
ERLANDSON, DIANE
136 Elmer Rd.
Dorchester, MA 02124
ERNST, HARRY
17 Edgehill Rd.
Arlington, MA 02174
ESCOTO, ALBERTO
C-5 I Torremolinos
Guaynabo, PR 00657
ESDALE, ANNE M.
186 Norfolk St.
Quincy, MA 02170
EVANS, DONALD J.
2965 Brandywine St. N.W.
Washington, D.C. 20008
EVANS, GEORGE P.
165 Lowell St.
Somerville, MA 02143
FABRIZIO, DONALD
36 Parker Ave.
Newton Ctr, MA 02159
FAGAN, CAROL A.
55 Fairbanks St.
Brighton, MA 02135
FAGAN, LAWRENCE S.
104 Englewood Ave.
Brighton, MA 02146
FAHEY, JOHN
56 Walnut St.
Arlington, MA 02174

FALLON, JAMES C.
313 Hillcrest Rd.
Needham, MA
FALVELLA, MYLES V.
332 Field Point Rd.
Greenwich, CT 06830
FALVEY, ELLEN L.
659 Yalesville Rd.
Cheshire, CT 06410
FANDEL, FREDERICK T.
52 Lamartine St. Ext.
Jamaica Plain, MA 02130
FANG, BETTY
29 Ln. 195 Hoping E.
Taitgi Taiwan
FANTEGROSSI,
VINCENT
4 Webster St.
Needham Hts, MA 02194
FARGAS, VALENCIA
425 W. 25th St.
New York, NY 10001
FARRAHAR, MARY
9 Clapp St.
Malden, MA 02148
FARRELL, EDMUND S.
5902 Briarwood Ave.
Sarasota, FL 35581
FARRINGTON,
ROBERT S.
7 Dean Rd.
Wayland, MA 01778
FAUCHER, JAMES P.
P.O. Box 178
No. Grosvenordale, CT
06255
FAULKNER,
WILLIAM H.
57 Lewis Rd.
Belmont, MA 02178
FAVA, GEORGE E.
4 Oak Ridge Rd.
Stoneham, MA 02180
FAY, KEVIN
30 N. Bayles Ave.
Port Washington, NY 11050
FAY, WILLIAM F.
11 Blue Rock Dr.
Stamford, CT 06903
FEENEY, JOAN F.
55 Tufts St.
Arlington, MA 02174
FELL, BARRY M.
13 Davida Rd.
Burlington, MA 01803
FERENCIK, MARK
20 Meadowview Rd.
Foxboro, MA 02035
FERNANDES, KARL E.
390 John St.
New Bedford, MA 02740

FERRITER,
ELIZABETH A.
233 Atlantic Ave.
Hull, MA 02045
FILIP, CHRISTINA L.
5 Burling Ave.
White Plains, NY 10605
FILIPELLI, LOUIS R.
38 Phillips Ter.
W. Haven, CT 06516
FINIGAN, JAMES E.
75 Walnut St.
Concord, MA 01742
FINNEGAN,
RICHARD C.
39 Nicherson Rd.
Ashland, MA 01721
FINNELL, FRANCIS J.
55 Mount Hope St.
Roslindale, MA 02131
FINNERTY, JOHN J.
Goodrich St.
Stockbridge, MA 01262
FIORE, ALBERT T.
19 Virginia Rd.
Arlington, MA 02174
FISH, GREGORY
751 Lansdowne Way
Norwood, MA 02062
FITZGERALD,
KATHERINE M.
7237 Gotham Rd.
Watertown, NY 13601
FITZGERALD,
MICHAEL F.
24 Russell St.
Cambridge, MA 02140
FITZGERALD,
WILLIAM B.
7 Lakeville Rd.
Jamaica Plain, MA 02130
FITZPATRICK,
BRENDAN A.
93 Florian St.
Jamaica Plain, MA 02130
FITZPATRICK,
RICHARD
9 Tyler St.
Malden, MA 02148
FITZSIMMONS,
MICHAEL J.
24 Newton Rd.
Newtonville, NY 12128
FLAHERTY, BARBARA A.
25 Richfield St.
Dorchester, MA 02125
FLAHERTY,
J. MICHAEL
409 Lafayette Ave.
River Edge, NJ 07661

FLANAGAN,
JERALYN E.
18 Chestnut St.
Groveland, MA 01834
FLANAGAN, PAUL T.
12 Osgood St.
Lowell, MA 01851
FLECKENSTEIN,
GRETCHEN
559 Buckingham Ave.
Syracuse, NY 13210
FLEMING, PAUL J.
37 Pelican Rd.
Quincy, MA 02169
FLEMING, ROBERTA B.
16 Chauncey St.
Cambridge, MA 02138
FLEMING, THOMAS J.
7345 E. Parkside Dr.
Youngstown, OH 44512
FLINN, MARY E.
4 Ravenna Rd.
W. Roxbury, MA 02132
FLYNN, CATHERINE
12 Leyden St.
Medford, MA 02155
FLYNN, ELAINE M.
66 Harvard St.
Chelsea, MA 02150
FLYNN, JOAN
34 Woodlawn Ter.
Meriden, CT 06450
FLYNN, JOHN C.
51 Bancroft Ave.
Reading, MA 01867
FLYNN, KEVIN M.
54 Bateman St.
Roslindale, MA 02131
FLYNN, PETER F.
15 Hamilton St.
Dorchester, MA 02125
FLYNN, WILLIAM B.
30 Mamelon Cir.
Mattapan, MA 02136
FOLAN, MARY T.
25 Wesley St.
Somerville, MA 02145
FOLAND, CAROLYN
153 Chiswick Rd. No. 3
Brighton, MA 02135
FOLEY, EDWARD J.
29 High Haith Rd.
Arlington, MA 02174
FOLEY, JAMES A.
50 Westmoreland St.
Dorchester, MA 02124
FOLEY, JUDITH A.
64 Lithgow St.
Dorchester, MA 02124
FOLEY, LAURENCE P.
16 Hull St.
Hingham, MA 02043

FOLEY, MARYALICE
10 Endicott Rd.
Arlington, MA 02174
FOLEY, MICHAEL J.
219 Sylvania Ave.
Glenside, PA 19038
FORD, DONALD P.
25 Brookline Ave.
Albany, NY 12203
FORGIONE, JAMES D.
75 Rice Ave.
Revere, MA 02151
FORLENZA, THOMAS J.
41 Wilson View Pl.
Staten Island, NY 10304
FORTE, ANTHONY J.
Jesuit Stud BC
Chestnut Hill, MA 02167
FORTUNE, STEPHEN J.
18 Stonehouse Rd.
Scarsdale, NY 10583
FOSTER,
MARY FRANCES
104 Gates Ave.
Montclair, NJ 07042
FOSTER, MICHAEL J.
30 Porter Ave.
Lynn, MA 01904
FOSTER, NICHOLAS
475 Wilmot Rd.
New Rochelle, NY 10804
FOTI, JAMES A.
17-31 Elliott Ter.
Fairlawn, NJ 07410
FOUGERE, CAROL A.
47 Wheeler Cir.
Stoughton, MA 02072
FOURNIER, GERALD
32 Vladish Ave.
Turners Falls, MA 01376
FOWLER, GEORGE W.
15 Kidder Ave.
W. Somerville, MA 02144
FRANCIS, STEPHEN J.
92 School St.
Lexington, MA 02173
FRANK, WILLIAM F.
Pine Street
Pine Plains, NY 12567
FRASER, JOHN F.
45 Strathmore No. 7
Brookline, MA 02146
FRAZIER, LINDA L.
692 Washington St.
Braintree, MA 02185
FREDERICK, EDWARD
126 Doane St.
Cohasset, MA 02025
FREITAG, DAVID S.
5416 Albia Rd.
Washington, D.C. 20016

FRIEL, JAMES P.
20 Sherborn St.
Arlington, MA 02174
FRYZEL, KARL P.
14 Pershing Ave.
Acushnet, MA 02743
GADOMSKI, STEPHEN T.
72 Ruth St.
New Bedford, MA 02744
GAIDIS, JOSEPH
17 Jay St.
Braintree, MA 02184
GAINEY, JOHN W.
100 Essex St.
Mansfield, MA 02148
GAINS, ROSEMARY
1-72 Schroeder St.
Yonkers, NY
GALE, DEBORAH
73 Princeton Ave.
Hewlett, NY 11557
GALIA, JOSEPH H.
16 Longpoint La.
Rose Valley Media, PA
19063
GALLAGHER, ANNE K.
7 Munroe St.
Waldwick, NJ 07463
GALLAGHER, JOANNE
594 Washington St.
Brookline, MA 02146
GALLAGHER, JOHN B.
54 Montfern Ave. No. 3
Brighton, MA 02135
GALLIVAN, PATRICK J.
31 Ardmore Rd.
Dedham, MA 02026
GALVIN, LINDA M.
33 Milwood
Dorchester, MA 02124
GANDOLFO,
EMANUELE
48 Highland Ave.
Watertown, MA 02172
GANS, ELIZABETH R.
1002 Beacon St.
Newton Ctr, MA 02159
GARCIA, LUIS A.
4 Pedro H. Urena
Santo Domingo, DR
GARDNER, SUSAN
80 Lenox St.
Brockton, MA 02401
GARRITY, MICHAEL J.
140 North St.
Salem, MA 01970
GARRITY, RICHARD J.
12 Ballard Ave.
Valley Stream, NY 11580
GARRY, JOHN
151 Long Hill Rd.
Franklin, MA 02038

GARVIN, PETER F.
23 Kettering Rd.
Norwood, MA 02062
GAUDETTE, JANICE A.
20 Audrey Ave.
Needham, MA 02192
GAVEN, JAMES E.
5 Woodmont Rd.
Upper Montclair, NJ
07043
GAVIGLIA, LOUIS R.
20 Hayes St.
Maynard, MA 01754
GEARY, MICHAEL J.
70 Stearns St.
Westwood, MA 02090
GEIGER, BECKY
2530 Leechburg Rd.
New Kensington, PA
15068
GELSI, ROBERT
307 South St. Rd.
Auburn, NY 13021
GENDRON, STEPHEN
89 Hazel St.
Methuen, MA 01844
GEORGE, RALPH H.
60 Carroll St.
W. Roxbury, MA 02132
GERACI, EDWARD
17 Mechanic St.
Newton, MA 02164
GERRIT, HENRI T.
44 Hardwick St.
Brighton, MA 02135
GERSTNER, JOSEPH P.
53 Fairfield Ave.
Mineola, NY 11501
GIANGREGORIO,
ALAN L.
35 Enfield Rd.
Winthrop, MA 02152
GIBSON, BRUCE
86 Angelica Dr.
Framingham, MA 01701
GIBSON, GARY
156 Kelton St.
Brighton, MA 02135
GILLIS, MARGARET A.
191 Fox Hill Rd.
Needham, MA 02192
GILLSON, JAMES M.
111 Lincoln Ave.
Bergenfield, NJ 07601
GINGRAS, RICHARD L.
37 Sayles Hill Rd.
Lincoln, RI 02838
GINLEY, JAMES P.
892 Main St.
Walpole, MA 02181

GIROUARD, PAULA M.
11 Heritage La.
Milton, MA 02187
GITLIN, LOUIS D.
100 Hillside Ave.
Somerset, MA 02726
GLADCHUCK,
CHESTER S.
90 N. Prospect St.
Amherst, MA 01002
GLATZMAIER, LINDA
614 3rd Street SW
Rochester, MN 55901
GLENNON, DENNIS
3797 Plainedge Ct.
Levittown, NY 11756
GLISTA, JAMES A.
233 King St.
Falmouth, MA 02540
GLOVER, CHARLES E.
93 MacArthur Rd.
Stoneham, MA 02180
GLYNN, ANNE L.
26 Arrowhead Rd.
Weston, MA 02193
GLYNN, KEVIN
136 Central St.
Weymouth, MA 02169
GLYNNE, MARCIA
66 Middle Rd.
Hamden, CT 06517
GOETZ, DAVID M.
74 Eden Ave.
Edison, NJ 08817
GOLDEN, NEIL D.
104 Delhi St.
Mattapan, MA 02126
GOLDSTEIN, DAVID S.
Heather Dr. RFD 8
Mahopac, NY 10541
GONSALVES,
PATRICIA A.
37 Wales St.
Boston, MA 02124
GONZALEZ, ROBERTO
P.O. Box 9506
Santurce, PR 00908
GOODMAN, KATHLEEN
40 College Rd.
Wellesley, MA 02181
GOODRIDGE,
FREDERICK R.
121 Bridle Path
Williamsville, NY 14221
GOODWIN, EDWARD L.
34 Gold Star Rd.
Cambridge, MA 02140
GOODWIN, JOSEPH N.
34 Gold Star Rd.
Cambridge, MA 02140

GORANSSON,
DOUGLAS C.
116 Johnson St.
Springfield, MA 01108
GORGONE, KAREN R.
7 Wilson Ave.
Watertown, MA 02172
GORMAN, KEVIN J.
Breezy Hill Rd.
Harwinton, CT 06790
GOSS, DONALD
46 Ditson St.
Dorchester, MA 02122
GOTSELL, JOAN A.
91 Egerton Rd.
Arlington, MA 02174
GOULDING,
RICHARD K.
137 E. Emerson St.
Melrose, MA 02176
GRABER, CHRISTINE E.
12 Coulton Pk.
Needham, MA 02192
GRABER, RAYMOND H.
12 Coulton Pk.
Needham, MA 02192
GRACEFFA, ROBERT C.
16 Westland Ter.
W. Newton, MA 02165
GRAFF, PETER V.
150 Grand St.
New Milford, NJ 07646
GRAHAM, THOMAS M.
1436 Beach Ave.
Bronx, NY 10460
GRANT, AMY P.
14 Mott Ave.
New London, CT 06320
GRASSI, NORMA M.
527 S. Main St.
Bradford, MA 01830
GRAVES, JOHN R.
16 Endicott St.
Peabody, MA 01960
GRECO, MARK F.
20 Whistler Rd.
Scarsdale, NY 10583
GREELEY, FRANCES
578 Cambridge St.
Cambridge, MA 02141
GREEN, JANET E.
115 Lyman Rd.
Milton, MA 02186
GREEN, JOSEPH J.
43 Royal St.
Allston, MA 02134
GREEN, THOMAS
24 Guild St.
Medford, MA 02155

GREGORIUS,
PATRICK
478 Holly Dale Rd.
Fairfield, CT 06430
GRELA, ROBERT J.
34 Glen Rd.
Westwood, MA 02090
GRIFFIN, CECILIA
31 Lincoln St.
Winchester, MA 01890
GRIFFIN, JAMES T.
8 Cuthbert Rd.
W. Roxbury, MA 02132
GRIFFIN, MICHAEL
250 Nichols St.
Norwood, MA 02062
GRIFFITH, THOMAS F.
3 Pickett La.
Bloomfield, CT 06002
GRINDON, CHARLES B.
7029 Westmoreland St.
St. Louis, MO 63130
GRZECKI, WAYNE M.
19200 Van Dyke St.
Detroit, MI 48234
GUANCI, WILLIAM C.
228 Mystic Valley Pkwy.
Arlington, MA 02174
GUARALDI, ROBERT L.
23 Parkhurst Rd.
Chelmsford, MA 01824
GUARINO, CLARK J.
24 Woodward St.
Everett, MA 02149
GUBANA, SUZANNE E.
37 Lincoln St.
W. Medway, MA 02053
GUILETT, EDWARD
9 Drury La.
W. Hartford, CT 06117
GULL, KEVIN J.
276 Third St.
Clifton, NJ 07011
GULLA, JOHN A.
2 Avon St.
Revere, MA 02151
GWIAZDZINSKI,
DONNA
27 Fletcher Ave.
Byram, CT 10573
GYVES, PETER W.
56-41 210 St.
Bayside, NY 11364
HADDEN, ARTHUR C.
130 Bellevue Ave.
W. Haven, CT 06516
HADLEY, MICHAEL A.
37 Adams St.
Sagamore, MA 02561
HAGAN, PATRICIA J.
39 Channing St.
Wollaston, MA 02170

HAGGERTY, PAUL D.
12 Jenison St.
Newton, MA 02160
HAGGERTY,
WILLIAM J.
12 Jenison St.
Newton, MA. 02160
HALL, BRIAN
P.O. Box 27
Downers Grove, IL 60515
HALL, ROBERT G.
24 Hillcrest Rd.
Norwood, MA 02062
HALLIGAN,
ELIZABETH M.
11 Chase St.
Lynn, MA 01902
HAMEL, THOMAS P.
10416 S. Seeley St.
Chicago, IL 60643
HAMELINE, JOHN S.
1010 N. George St.
Rome, NY 13440
HAMILTON, HUGH H.
55 Daytona Ave.
Milford, CT 06460
HAMM, THOMAS W.
191 Orange St.
Roslindale, MA 02131
HAMMOND,
CHRISTOPHER J.
357 Pleasant St.
Milton, MA 02186
HAMMOND, MARY
49 Trevalley Rd.
Revere, MA 02151
HAMPSON,
FREDERICK J.
188 Madison Ave.
Holyoke, MA 01040
HAMWEY, SHARON A.
45 Carleton Rd.
Belmont, MA 02178
HANLON, EDWARD V.
68 County St.
Peabody, MA 01960
HANRAHAN, NANCY M.
933 St. Mark's Ave.
Westfield, NJ 07090
HANSBURY, JAMES P.
31 Savin Hill St.
Canton, MA 02021
HAROLD,
CHRISTOPHER P.
1 Hawthorne Rd.
Bronxville, NY 10708
HARRINGTON,
KATHLEEN M.
9 Victoria St.
Somerville, MA 02144

HARRINGTON,
MICHAEL P.
3649 West 159th St.
Cleveland, OH 44111
HARRIS, CHARLES
10 Yorkshire Rd.
Marblehead, MA 01945
HARRIS, PAUL F.
119 Peach Orchard Rd.
Waterbury, CT 06706
HART, JOHN J.
43 Goldsmith St.
Jamaica Plain, MA 02130
HARTIGAN, BRIAN P.
46 Trenton St.
Melrose, MA 02176
HASSETT, MARY V.
26 Royal Ave.
Cambridge, MA 02138
HASSETT, ROBERT A.
26 Royal Ave.
Cambridge, MA 02138
HASSETT, SUZANNE
193 Fairview Ave.
Brockton, MA 02401
HAVENS, JOHN D.
309 SE 10th Ave.
Pompano Beach, FL
33060
HAYES, GLORIA J.
46 Cheney St.
Dorchester, MA 02121
HAYES, JAMES F.
71 Guernsey St.
Roslindale, MA 02131
HAYES, MARIE J.
19 Rosemary St.
Norwood, MA 02062
HAZELWOOD, JOHN E.
42 Regent St. No. 3
Roxbury, MA 02119
HEALEY, RICHARD P.
51 Newcastle Rd.
Peabody, MA 01960
HEALY, MARK
65 Woodview Drive
Doylestown, PA 18901
HECKEL, THOMAS B.
3116 Blossom Heath Rd.
Dayton, OH 45429
HEFFERNAN, ROBERT
74 Richard Rd.
Needham, MA 02192
HELFENSTEIN,
ROBERT N.
170 Woodlawn Ave.
Ron Kon Koma, NY 11779
HENNEBERRY, ELLEN
18 Darby Rd.
Milton, MA 02187

HERENS, JOHN J.
69 Kenney St.
Bristol, CT 06010
HERMAN, JAMES G.
51 Ward Ct.
Buffalo, NY 14220
HERMES, THOMAS S.
236 Mortimer Rd.
Glencoe, IL 60022
HERNON, MICHAEL J.
37 Fox St.
Dorchester, MA 02122
HERRINGTON, JOSEPH
268 Maple Ave.
Pittsburgh, PA 15218
HEWETT, FRANK J.
19 Kodaya Rd.
Waban, MA 02168
HEWITT, HILDA
14 Boyd Rd.
Woburn, MA 01801
HICKEY, LAWRENCE
14 Shore Dr.
Taunton, MA 02780
HICKS, CALVIN H.
214 Cabot St.
Roxbury, MA 02120
HIGGINS, NEIL
802 Neponset St.
Norwood, MA 02062
HIGGINS, PETER J.
35 Ridgewood Ave.
Holyoke, MA 01040
HIMES, MICHAEL J.
Trout Brook Ln.
Norwell, MA
HINE, RICHARD R.
205 Garvin Rd.
Hamden, CT 06518
HIRREL, MICHAEL J.
6842 Nashville Rd.
Lanham, MD 20801
HOFFMAN, MARYROSE
239 Central Ave.
New Haven, CT 06515
HOFFMAN, PAUL D.
119 Maxwell Rd.
Newtonville, NY 12128
HOFMAN, MARY L.
2216 NE 8th St.
Ocala, FL 32670
HOGAN, JAMES R.
168 Arborway
Jamaica Plain, MA 02130
HOLAHAN, GORDON V.
10011 Chapel Rd.
Potomac, MD 20854
HOLDEN, STEPHEN D.
36 Kinsman St.
Cumberland, RI 02864

HOLT, THOMAS F.
15 Rich St.
Rumford, RI 02916
HOMBERGER,
RICHARD J.
15 Marietta Dr.
Pomona, NY 10970
HONOHAN, ELIZABETH
34A Monument Square
Charlestown, MA 02129
HOOTSTEIN, VICKI I.
41 Risley Rd.
W. Newton, MA 02165
HOPWOOD, MARTIN
144 Kenrick St.
Brighton, MA 02134
HOUGHTALING,
STEVEN W.
8 Bradford Rd.
Framingham, MA 01701
HOULE, DEBORAH E.
64 Harwood St.
Cranston, RI 02910
HOURIHAN, MARIE N.
14 Concord St.
Charlestown, MA 02129
HOUSE, STEPHEN
1918 Heritage Rd.
Schenectedy, NY 12309
HOWARD, RITA J.
44 Franklin Hill Ave.
Dorchester, MA 02124
HOWELL, MARY
650 E. Sixth St.
S. Boston, MA 02127
HUARD, ROBERT F.
1870 Commonwealth
Number 8
Brighton, MA 02135
HUBBARD, MELISSA S.
135 Winchester St.
Newton Hglds, MA 02161
HUBER, MICHAEL
122 Browne St.
Brookline, MA 02146
HUBER, PAUL W.
149 Elmwood Ave.
Wollaston, MA 02170
HUDOBENKO, MARK N.
437 Pierpont Rd.
Waterbury, CT 06705
HUDSON, RALPH
33 Fidelis Way
Brighton, MA 02135
HUGHES, MARY E.
43 Tuttle St.
Dorchester, MA 02125
HUIDOBRO, PABLO N.
67 Nottinghill Rd.
Brighton, MA 02135

HULKOW, JOSEPH
86 Bloomingdale St.
Chelsea, MA 02150
HUNT, DENIS
63 Highland St.
Dedham, MA 02026
HURWITZ, SHIRLEY
119 Brandeis Rd.
Newton, MA 02159
HYATT, ARMAND M.
17 Baremeadow St.
Methuen, MA 01844
HYDER, FREDRIC J.
36 Oak St.
Stoneham, MA 02180
IANNACCONE, C. PAUL
Lot No. 6 Plympton Rd.
Plymouth, MA 02360

IARUSSI, PAUL J.
1165 Evergreen Dr.
Bridgewater, N.J. 08876
IRVING, LINDA
92 Mill St.
Revere, MA 02151
IRVING, WILLIAM H.
92 Mill St.
Revere, MA 02151
IX, FRANK
91 Anderson Ave.
Demarest, N.J. 07627
JACKELEN, HENRY
3400 Gulf Shore Blvd.
Naples, FL 33940
JACOBI, JOHN F.D.
9 Elmwood Dr.
Livingston, N.J. 07039

JACOBSON, JO ANN
15 Bradford Rd.
Scarsdale, N.Y. 10583
JALKUT, THOMAS P.
13 Almond Dr.
Randolph, MA 02368
JANNUZZI, MARIE C.
15 Douglas Dr.
Towaco, N.J. 07082
JANSSEN, KATHLEEN
256 Walnut St.
Ridgewood, N.J. 07450
JAREMA, MICHAEL D.
78 Grand Blvd.
Binghamton, N.Y. 13905
JEANNETTE, PAUL
227 Lowell St.
Lexington, MA 02173
JEJER, LEONARD C.
Aspetuck Rd.
New Milford, CT 06776
JOHNSON, DAVID
71 Pilgrim Rd.
Wellesley, MA 02181
JOHNSON,
STEPHEN S.
5725 Campus Blvd.
New Orleans, LA
70126
JOYAL, HENRY J.
157 Longfellow Rd.
Waltham, MA 02154
JOYCE, JOHN P.
89 Crescent Pl.
Hanson, MA 02391
JOYCE,
MARGARET F.
15 N. Monroe Ter.
Dorchester, MA 01890
JOYCE, ROBERT F.
46 Ridge Rd.
Milton, MA. 02187
JULIAN, LAUREN M.
245 Whiting Pond Rd.
Fairfield, CT 06430
KAIN,
KATHERINE F.
57 Lincoln House Pt.
Swampscott, MA 01907
KAPUSTA, RICHARD
25 Unity Rd.
Stamford, CT 06905
KAVANAGH,
JOHN P.
1155 E. 35th St.
Brooklyn, NY 11210
KAYATTA, PAUL J.
6 Bentley La.
Chelmsford, MA 01824

KEANE,
JERALDINE S.
104 Terrill Rd.
Stratford, CT 06497
KEANE, JOSEPH F.
381 Huntington Ave.
Hyde Park, MA 02136
KEEFE, CHARLES
23 Victoria Rd.
Arlington, MA 02174
KEEGAN, GEORGE T.
195 Eastgate Dr.
Rochester, NY 14617
KELLEHER,
ELLEN E.
39 Wildwood Ave.
Arlington, MA 02174
KELLEHER, MARY
5 Jericho Ave.
Scituate, MA
KELLEHER,
WILLIAM
13 Cross St.
Quincy, MA 02169
KELLEY, CAROL
RENE
24 Homestead St.
Dorchester, MA 02121
KELLEY, JOHN R.
78 Durso Ave.
Malden, MA 02148
KELLEY, MAUREEN
788 Potters Ave.
Providence, RI 02917
KELLEY, VIVIAN
26 Akron St.
Roxbury, MA 02119
KELLIHER, JOHN M.
707 Princeton Blvd. No.9
Lowell, MA 01851
KELLIHER, MARGARET
105 Anawan Ave.
W. Roxbury, MA 02132
KELLY, EDWARD J.
42 Garrison Ave.
Somerville, MA 02144
KELLY, EDWARD P.
306 Homestead Ave.
Wtby, CT 06705
KELLY, JEREMIAH F.
113 W. Fox Dale Rd.
Milwaukee, WI 53217
KELLY, JOHN F.
21 W. Van Ness Ave.
Rutherford, NJ 07070
KELLY, MARY E.
18 West End Ave.
Old Greenwich, CT
KELLY, MICHAEL J.
11 Ashworth Rd.
Quincy, MA 02171

KENDRICK, JOSEPH J.
26 Woodmont St.
Portland, ME 04102
KENEALY, MICHAEL E.
3837 Military Rd NW
Washington, DC 20015
KENNEDY, KATHLEEN
45 Speedwell St.
Dorchester, MA 02122
KENNEDY, MARTIN
167 Cherry St.
Newton, MA 02165
KENNEY, DAVID J.
Box 122
Westboro, MA 01581
KENNEY, DIANE L.
1 West Park Dr.
Wakefield, MA 01880
KENNY, MARY ELLEN
8 Fox Hunt Rd.
New Vernon, NJ 07176
KENTY, EDWARD
361 Mishawum Rd.
Woburn, MA 01801
KEOUGH, RAYMOND P.
565 Pleasant Val Parkway
Providence, RI 02908
KERIGAN, THOMAS
LaRiviera St.
Three Rivers, MA 01080
KERWIN, JOHN F.
259 Middle St.
Weymouth, MA 02189
KETE, CHRISTOPHER
10 Page St.
Madison, NJ 07940
KEVORKIAN,
CHRISTINE A.
604 Cambridge St.
Brighton, MA. 02135
KIBBE, JOHN
9 Berkshire Rd.
Scituate, MA 02066
KILLIAN, BRYAN
640 Blue Hill Rd.
River Vale, NJ 07675
KILLION, JAMES
7 Clavin Rd.
Jamaica Plain, MA 02130
KILLORAN, JOHN
90 Captain Way
Somerset, MA 02726
KIMBALL, KEVIN A.
168 Oaks Rd.
Framingham, MA 01701
KINEAVY, HOLLY A.
76 Perron Ave.
Somerset, MA 02726
KING, BRIAN J.
12 Owings Stone Rd.
Barrington, RI 02806

KING, FRANCES E.
103 Harvard St.
Brockton, MA 02401
KING, JOHN S.
Chopps Point Rd.
Woolwich, ME 04579
KIRKLYS, ALBERT S.
41 Liberty Ave.
Revere, MA 02151
KIRSCHNER,
JOSEPH V.
8 Kling Street
Augusta, ME 04330
KISTLER, LARRY A.
526 N. Lumber St.
Allentown, PA 18105
KLEVANOSKY,
MARK S.
25 Willoughby Ave.
Hicksville, NY 11801
KNAPP, THOMAS F.
848 S 93rd St.
Omaha, NB 68114
KOLODZIEJ,
RONALD J.
Hazel St.
Uxbridge, MA 01569
KOMMER, FRANK W.
Stone La. Bx. 274
Quogue, NY
KONDOCHRISTE,
FAITH
25 Montfern Ave.
Brighton, MA 02135
KOSKO, JOHN J.
4 Sunset Dr.
Shelton, CT 06484
KOUNS, KEVIN R.
35 Westminster St.
Fitchburg, MA
KOVACH, GEORGE S.
126 Church St.
Newton, MA 02158
KRECH, ROBERT H.
66 Boulevard Rd.
Dedham, MA 02026
KROL, DAVID A.
44 Meadow La.
Clifton, NJ 07012
KRUPER, JAMES
2520 Orlando Dr.
Pittsburgh, PA 15235
KULMACZ, BRUCE W.
204 Welch Rd.
Southington, CT 06489
KUNBERGER, ALBERT W.
150 W. End Ave.
Ridgewood, NJ 08074
L'EUROPA, RONALD A.
24 Mereline Ave.
Johnston, RI 02919

LABENSKI, THOMAS
RFD 1
Woodstock, CT 06281
LACIVITA, WILLIAM L.
4 McKay St.
S. Attleboro, MA 02703
LALLY, JOHN
723 Degraw Ave.
Newark, NJ 07104
LALLY, JUSTIN
46 Court Rd.
Winthrop, MA 02152
LALLY, THOMAS M.
10 Carpenter St.
Amesbury, MA 01913
LAMANNA, JOHN V.
310 Playground Dr.
W. Reading, PA 19602
LAMBERTI, ROBERT J.
300 Jamaica Blvd.
Carle Place, NY 11514
LANE, DALE L.
40 Reservoir 211
Brockton, MA
LANE, ROSEMARY T.
5 Roberts Rd.
Canton, MA 02021
LANG, STEPHEN
13 Columbus Rd.
Woburn, MA 01801
LANGAN, KEVIN P.
58 Elmwood Dr.
Meriden, CT 06450
LANGELIER, HENRY
19 Collamore St.
E. Milton, MA 02186
LANGENTHAL, TERRY M.
101 St. Paul St.
Brookline, MA 02146
LANIGAN, JOHN J.
19 Abbott Rd.
Wellesley, MA 02181
LANNEY, STEVEN
27 Bennett Ave.
Saugus, MA 01906
LANTZ, ANNE E.
8 Jefferson St.
New Rochelle, NY 10801
LAPON, ARTHUR D.
36 Whitman Rd.
Waltham, MA 02159
LAPON, DEBORAH K.
64 Greaton Rd.
W. Roxbury, MA 02132
LAPPEN, STEVEN M.
62 Carey Ave.
Watertown, MA 02172
LAPREL, ROBERT C.
58 John Ward Ave.
Haverhill, MA 01830

LAPUMA, ANTHONY
94 Decatur St.
Arlington, MA 02174
LARK, JOHN P.
1945 Tiverton Rd.
Bloomfield Hills, MI
48013
LARKIN, THOMAS P.
39 Club Cir.
Stamford, CT 06905
LARNER, STEPHEN
53 Aberdeen Rd.
Squantum, MA 02171
LARSEN, AUDREY E.
3 Tarrywile Lake Dr.
Danbury, CT 06810
LASKO, GARY
300 Palamar Dr.
Fairfield, CT 06430
LATOURELLE, THOMAS
RD 2
Fort Ann, NY 12827
LAURETANO, LEO R.
39 Oak St.
Winchester, MA 01890
LAVIN, FRANCIS
190 Kamda Blvd.
New Hyde Park, NY
11040
LAVOIE, JOSEPH E.
36 Darby Rd.
Brockton, MA
LAWRENCE,
RAYMOND J.
30 Bulow Rd.
Hingham, MA 02043
LAWRENCE,
STEVEN P.
24 Vermont Ave.
White Plains, NY 10606
LAZAR, ROBERT G.
854 E. Broadway
S. Boston, MA 02127
LEAHY, CAROLYN A.
73 Lombard St.
Newton, MA 02158
LEBEL, RONALD J.
One Cyr Dr.
Lawrence, MA 01843
LEBLANC, SUSAN M.
142 Parker Rd.
Needham, MA 02194
LECLAIR, STEPHEN A.
28 Melbourne Rd.
Milton, MA 02186
LEECH, TERESA J.
19 Platten Rd.
Drougheda, Ireland
LEENEY, JANET R.
4111 Leland St.
Chevy Chase, MD 20015

LEIDL, RICHARD J.
38 Surrey Rd.
New Hyde Park, NY 11040
LEMAY, BRUCE W.
82 Summer St.
Fitchburg, MA 01420
LEONARD, THOMAS H.
50 Aldie St.
Allston, MA 02134
LEONG, ROLAND
70-50 136 St.
Flushing, NY 11367
LEPORI, VIRGINIA C.
22 Mountain Ave.
Hillburn, NY 10931
LESLIE, JOHN G.
69 Navesink Ave.
Rumson, NJ 07760
LEVESQUE, EDMOND J.
328 Lafayette St.
Salem, MA 01970
LEWIS, ALTHEA
113 Platts Mills Rd.
Naugatuck, CT 06770
LEWIS, THOMAS G.
423 Fern St.
W. Hartford, CT 06107
LEISER, GEORGE F.
10500 Seaton Dr.
St. Louis, MO 63137
LINDEN, MICHAEL D.
Jesuit Stud BC
Chestnut Hill, MA 02167
LINDVALL, THOMAS R.
70 Webster St.
S. Weymouth, MA
LISTON, TIMOTHY
290 Helen St.
Hamden, CT 06514
LIZOTTE, RICHARD J.
116 Elm St.
Amesbury, MA 01913
LOCAPO, WILLIAM B.
14 Mt. Lebanon St.
Pepperell, MA 01463
LOCONTO, JOSEPH G.
19 Brigham Hill Rd.
Grafton, MA 01519
LOGAN, CHARLES R.
801 Westlake Ave.
Spring Lake, NJ 07762
LOGAN, PAUL
114 Taylor St.
Waltham, MA 02154
LOGUE, MARION
217 Edgewater Dr.
Needham, MA 02192
LONG, PATRICIA A.
205 Ettrick St.
Brockton, MA 02401

LOPEZ, JOHN
8 Chandler Pl.
Newton, MA 02158
LORE, LOUIS F.
48 N. Ellsworth Ave.
San Mateo, CA 94403
LORINI, LEWIS T.
35 Bemis St.
Weston, MA 02193
LOSARDO, JOHN P.
75 Roosevelt St.
Garden City, NJ 11530
LOUGHLIN, CATHY M.
119 Woodlawn Ave.
Valley Stream, NY 11581
LOUGHRAN, GLORIA
1042 Beacon St.
Newton, MA 02159
LOUGHRAN, JAMES
174 Common St.
Belmont, MA 02178
LOWE, JOHN
379 Vesta Ct.
Ridgewood, NJ 07450
LOWN, RICHARD H.
5075 N. Main St.
Fall River, MA 02720
LUCEY, JOAN TERESE
14 Sewall St.
Revere, MA 02151
LUCIDO, FRANK P.
10 Fort Square
Gloucester, MA 01930
LUPACCHINO,
ROBERT J.
194 Parker St.
Manchester, CT 06040
LUYSTERBORGHS,
FRANK M.
10 Griggs Tr.
Brookline, MA 02146
LYNCH, JAMES
80 St. Brendan Rd.
Dorchester, MA 02124
LYNCH, RICHARD E.
135 Cedarhurst La.
Milford, CT 06460
LYNESS, JAMES F. X.
29 E. Ridgely Rd.
Lutherville, MD 21093
LYONS, DAVID
705 Towne House Rd.
Fairfield, CT 06430
LYONS, MARKHAM H.
63 Candace Ave.
Waltham, MA 02154
MACALOON, DONALD
571 Linden St.
Birmingham, MI 48009
MACARTHY, WALTER
178 Forest St.
Arlington, MA 02174

MACCUNE, NANCY C.
24 Brush Hill Ter.
Hyde Park, MA 02136
MACDONALD, KELLEY M.
82 Farbrook Rd.
Short Hills, NJ
MACDONALD, MICHAEL
185 Forest Hills Rd. 4
Jamaica Plain, MA 02130
MACDONALD,
STEPHEN J.
452 Elm St.
Braintree, MA 02184
MACDOUGALL,
DONALD B.
21 Orkney Rd.
Brighton, MA 02146

MACEACHERN,
JAMES A.
81 Summit St.
Hyde Park, MA 02136
MACHERAS, JAMES T.
44 Hilda St.
Quincy, MA 02169
MACLEOD, JOHN J.
215 Vernon St.
Norwood, MA 02062
MACMILLAN, JOHN J.
1077 South St.
Roslindale, MA 02130
MADER, SANDRA R.
116 Water St.
Quincy, MA 02169
MAGGIO, CHARLES A.
40 Maple Park Hts.
Rochester, NY 14625

MAGGIORE, JANET
11 N. Gateway
Winchester, MA 01890
MAGNARELLI,
ROBERT L.
41 Margaret Rd.
Newton Highlands, MA 02161
MAGUDER, JANE E.
10 Hobson St.
Methuen, MA 01844
MAGUIRE, PAUL
52 Buckingham Rd.
Milton, MA 02186
MAHER, PATRICK F.
41 Calvin Rd.
Newtonville, MA 02160
MAHONEY, SUSAN M.
58 Grandview Rd.
Pawtucket, RI 02860
MAHONEY, TIMOTHY J.
R12 Washington St.
Manchester, MA 01944
MAHONEY, WILLIAM J.
225 Orchard St.
Belmont, MA 02178
MAIORANA, EDMUND G.
32 Peak Hill Rd.
W. Roxbury, MA 02131
MALLON, ANGELA M.
20 Argyle Rd.
Albertson, NY 11507
MALONE, PATRICIA A.
202 Duncaster Rd.
Bloomfield, CT 06002
MALONEY, JOHN
65 Halifax St.
Jamaica Plain, MA 02130
MALONEY, MICHAEL J.
9 Griggs Ter.
Brookline, MA 02146
MALONEY, ROBERT J.
285 Commonwealth Ave.
Boston, MA 02116
MANFREDI, ANTHONY
50 Baker St.
Belmont, MA 02178
MANNING, PAUL G.
34 Holden Rd.
Belmont, MA 02178
MANNING, PAUL W.
235 Governors Ave.
Medford, MA 02155
MANNIX, EDWARD P.
33 Summit St.
Hyde Park, MA 02136
MANNIX, JAMES M.
7382 Montcalm Dr.
Mclean, VA 22101
MANZI, MICHAEL J.
219 W. Wyoming Ave.
Melrose, MA 02176

MARA, JOHN J.
54 Aletha Rd.
Needham, MA 02192
MARBLE, ROBERT P.
2028 Lexington Pkwy.
Schenectady, NY 12309
MARCHIONI, MICHAEL
62 Warwick Rd.
W. Newton, MA 02165
MARCOTTE, BRYAN
44 Wildwood Glen
Longmeadow, MA 01106
MARCOU, RENEE M.
930 Beacon St.
Newton Ctr, MA 02159
MARCUS, ELAINE
1959 Commonwealth Ave.
Brighton, MA 02135
MARINO, MARK
11 Morningside Dr.
Arlington, MA 02174
MARION, CATHY L.
87 Ridgeway Circle
Springfield, MA 01118
MARKOWITZ, GEORGE J.
17 Stemmer Dr.
Clark, NJ 07066
MARLEY, JAMES G.
141 Weld St.
W. Roxbury, MA 02131
MARMISH, PAUL M.
3006 Hargill Dr.
Orlando, FL 32806
MARR, DANIEL F.
19 Father Carney Dr.
Milton, MA 02186
MARTIN, CHRISTOPHER
608 Webster St.
Needham, MA 02194
MARTIN, WALTER J.
14 Barnes St.
Waltham, MA 02154
MARTIN, WILLIAM J.
4210 Sunrise St.
Massapequa, NY 11758
MARTINEZ, CARLOS J.
G-13 Garden Hills
Bayamon, PR 00619
MARTINI, RICHARD J.
23 Harold St.
Milton, MA 02186
MARVIN, EDWARD J.
35 Spaulding St.
Dorchester, MA 02122
MASTROIANNI,
CATHERINE
34 Upland Rd.
Middlebury, CT 06762
MASTRONARDI,
JOSEPH V.
1376 Huntington Tpke.
Trumbull, CT 06611

MATHIESEN, CHRISTIAN E.
89-5th Ave.
Saratoga Springs, NY 12866
MATTICE, RALPH
355 Edward St.
Fairfield, CT 06430
MATTLE, MARY
226 Winstead Rd.
Rochester, NY 14609
MATULAITIS, PAUL A.
10 Harvest St.
Dorchester, MA 02125
MAURATH, CHARLES W.
16727 Clifton Blvd.
Lakewood, OH 44107
MAY, KATHLEEN M.
36 Oak Ridge Ave.
Natick, MA 01760
MAZZARELLI, ROSS
4 Eames St.
Milford, MA 01757
MCBRIDE, ANNE
13 Talbot St.
Malden, MA 02148
MCCAIN, DONALD L.
160 Strawberry Rd.
Alton, MA 01720
MCCANN, JAMES J.
7 College Rd.
Burlington, MA 01803
MCCANN, RITA M.
195 Dorchester St.
S. Boston, MA 02127
MCCARRICK, JAMES J.
50 Clearwater Dr.
Mattapan, MA 02126
MCCARTHY, DANIEL F.
1 Highland Ter.
Malden, MA 02148
MCCARTHY, ELIZABETH A.
60 Ellison Ave.
Mattapan, MA 02126
MCCARTHY, JOHN F.
100 Ardale St.
Roslindale, MA 02131
MCCARTHY, JOHN W.
39 Marlton Rd.
Waltham, MA 02154
MCCARTHY, KATHERINE
58 Kirkwood Rd.
Brighton, MA 02135
MCCARTHY, RICHARD M.
1180 Mass Ave.
Arlington, MA 02174
MCCARTNEY, JOSEPH G.
1432 River St.
Hyde Park, MA 02136
MCCAULEY, CATHERINE
47 Winchester St.
Medford, MA 02155
MCCOOL, ROBERT J.
28 Bostonia Ave.
Brighton, MA 02135
MCCORMICK, JOSEPH A.
309 Randle Ct.
Cherry Hill, NJ 08034
MCCREADY, MARK R.
60 Huxley Dr.
Snyder, NY 14226
MCCROSSAN, RICHARD J.
37 Ridge St.
Arlington, MA 02174
MCDANIEL, JOYCE L.
27 Orient Ave.
Newton, MA 02159
MCDERMOTT, ANN
18 Rosselerin Rd.
Dorchester, MA 02122
MC DONALD, THOMAS A.
734 Boston Post Rd.
Weston, MA 02193
MC DONOUGH, FRANK X.
26 Skylark Rd.
Greenwich, CT 06830
MC DONOUGH, GERARD H.
209 E. Water St.
Lock Haven, PA 17745
MC DONOUGH, JOHN P.
10 Rockwood Ter.
Jamaica Plain, MA 02130
MC DONOUGH, P. BARRY
71 Wildwood St.
Winchester, MA 01890
MC DONOUGH, THOMAS A.
135 Lynn St.
Harrington Park, NJ 07640
MC ELGUNN, JOHN J.
14 Pine Grove Rd.
Berkeley Hts, NJ 07922
MC FARLAND, BARRY
135 Theodore Parker Rd.
W. Roxbury, MA 02132
MC GARRY, JOHN
128 Shirley Blvd
Cranston, RI 02910
MC GIVNEY, WILLIAM T.
12 Nottingham Rd.
Lynnfield, MA 01940
MC GOON, LINDA A.
10 Brainerd Rd., Apt. 3A
Allston, MA 02134
MC GOURTY, FRANCIS H.
1163 Brook Rd.
Milton, MA 02186
MC GOWAN, PATRICIA M.
16 N. Cambridge St.
Malverne, NY 11565
MC GRATH, KEVIN C.
14 Perkins Rd.
Winchester, MA 01890
MCGRATH, CHRISTIE P.
25 Stone St.
Saugus, MA 01906
MCGRATH, DOREEN
115 Pineridge Rd.
Waterbury, CT 06706
MCGRATH, JOHN
149 Elmer Rd.
S. Weymouth, MA 02190
MC GUIRE, KATHLEEN
Flintlocke Dr.
Plymouth, MA 02360
MC GURL, KEVIN T.
84 Old Faith Rd.
Shrewsbury, MA 01545
MC INERNEY, MARTIN J.
5118 Lowell La, NW
Washington, DC 20016
MC INTIRE, PAULA
11 Dominion Rd.
Worcester, MA 01605
MC KENNA, CLAIRE
58 High St.
Winchester, MA 01890
MC KENNA, JOHN A.
671 Willow La.
Webster, NY 14580
MC KENNA, KATHLEEN L.
37 Thorndike St.
Arlington, MA 02174
MC KENZIE, MARIE J.
95 Washington Ave.
Waltham, MA 02154
MC LAUGHLIN, ROBERT M.
14 Boston Ave.
Somerville, MA 02144
MC LAUGHLIN, WILLIAM
37 Clement Ave.
Peabody, MA 01960
MC LEAN, JAMES
54 Forest St.
Roxbury, MA 02119
MC LEAN, MARY ELLEN
12 Middle Street
Marblehead, MA 01945
MC MAHON, CAROL A.
61 Candia St.
Arlington, MA 02174
MC MAHON, CLAIRE E.
21 White Oak Shade Rd.
New Canaan, CT 06840
MC MAHON, GERARD
125 Theodore Parker Rd.
W. Roxbury, MA 02132
MC MAHON, JAMES C.
530 E 20th St.
New York, NY 10009
MC MAHON, JOSEPH
20 Stellar Ave.
Braintree, MA 02184
MC MAHON, MARGARET
21 Beechwood Pk.
Poughkeepsie, NY 12601
MC MAHON, MARGARET
56 Delaware Ave.
Carteret, NJ 07008
MC NABB, DAVID W.
S. Main St.
Brookline, NH 03033
MC NICHOLS, WILLIAM H.
Jesuit St. BC
Chestnut Hill, MA 02167
MC NULTY, LESTER R.
20 Crest St.
W. Roxbury, MA 02132
MC PHEE, NORMA A.
29 Lawrence St.
Wilmington, MA 01887
MC SHANE, MAUREEN
22 Cross Ridge Rd.
Chappaqua, NY 10514
MC SHANE, PATRICIA
30 N. Crescent Cir.
Brighton, MA 02135
MC SWEENEY, JOHN P.
15 Thayer Pond Rd.
New Canaan, CT 06840
MEADE, SUSANNE
61 Walsh St.
Framingham, MA 01701
MEADE, THOMAS
315 Billings Rd.
Quincy, MA 02171
MEGLIOLA, PAUL J.
268 Merlin Pl.
Wyckoff, NJ 07481
MELEGA, MARGARET
27 Plain St.
Easthampton, MA 01027

MELLOR,
ROSEMARY D.
107 Bigelow St.
Brighton, MA 02135
MELLOR, THOMAS R.
107 Bigelow St.
Brighton, MA 02135
MENSLAGE, SHARLEEN
4 Bennett St.
Everett, MA 02149
MESSINA, MARC
252 Mass Ave.
Arlington, MA 02174
MEUNIER, STEPHEN E.
610 Brighton Rd.
Wilmington, DE 19809
MEYERS, DONNA M.
177 High St.
Hastings-on-Hudson, NY
10706
MIECUNA, ROBERT J.
34-14 Corp Kennedy St.
Bayside, NY 11361
MILGROOM, CHRISTIN
219 Lincoln St.
Newton Highlands, MA
MILLER, JAMES
23 Washington St.
Bedford, MA 01730
MILLER, LISA
467 Sylvania Dr.
Bridgeville, PA 15017
MILLER, MARGARET A.
235 Paine Ave.
New Rochelle, NY 10804
MILLER, STEPHEN P.
4 Linwood St.
Webster, MA 01570
MILLIGAN, RODERICK
15 Winterset La.
W. Hartford, CT 06117
MILLS, LAUREN M.
120 Pine St.
Woburn, MA 01801
MINARDI, JAMES P.
9 Fordham Rd.
Hicksville, NY 11801
MINKEL, MARY E.
99 Indian Spring Rd.
Milton, MA 02186
MIRABILE,
CHRISTINE A.
17 Bonnie Rd.
Walpole, MA 02081
MISH, GREGORY M.
15 Maple Ave.
Hadley, MA 01035
MOLESKI, MARTIN
6884 E. Quaker St.
Orchard Park, NY 14127
MOLLOY, LAWRENCE
106 Circle Dr.
Paramus, NJ 07652
MOLLOY, VINCENT
22 Manning St.
Hudson, MA 01749
MONACO, STEPHEN
86 President's La.
Quincy, MA 02169
MONAHAN, PATRICIA
309 Promenade Ave.
Warwick, RI 02886
MOONEY, THOMAS
41 Glenridge Dr.
Bedford, MA 01730
MOORE, EDWIN J.
205 Columbia Blvd.
Waterbury, CT 06710
MOORE, MICHAEL P.
1419 Keystone Ave.
River Forest, IL 60305
MOORE, PAUL
27 Bartlett Ave.
Belmont, MA 02178
MORAN, JOAN D.
211 Sunset Ave.
Ridgewood, NJ 07450
MORAN, RICHARD E.
745 Central St.
Framingham, MA 01701
MORIARTY,
TIMOTHY M.
2749 Ashley Rd.
Shaker Hts, OH 44122
MORIARTY, WILLIAM S.
171 Cypress St.
Newton Ctr, MA 02159
MORRIS, WILLIAM C.
139 Sumner St.
Newton Centre, MA 02159
MORSE, NANCY L.
9 Florence St.
Cambridge, MA 02139
MORSE, PETER T.
181 Bench Rd.
Glencoe, IL 60022
MOSCHELLA,
MICHAEL J.
25 Leroy St.
Dorchester, MA 02122
MOSS, ROBERT S.
296 Beverly Rd.
Brookline, MA 02167
MUCCI, ANN MARIE
32 Silk St.
Arlington, MA 02174
MUCCI, JOHN D.
103 Forest St.
Stoneham, MA 02180
MUCCI, PAUL
32 Silk St.
Arlington, MA 02174
MUDARRI, RALPH E.
646 Beacon St.
Newton, MA 02159
MUETHING, DAVID L.
6770 Ridge Rd.
Cincinnati, OH 45213
MUG, THOMAS H.
5940 Highfield Rd.
St. Louis, MO 63109
MULHALL, CATHERINE
27 Clyde Ter.
Arlington, MA 02174
MULHEARN, PATRICK F.
120 Overhill Rd.
Bronxville, NY 10708
MULHOLLAND,
HERBERT F.
75 Abbey Rd.
Manhasset, NY 11030
MULKERN,
ELIZABETH A.
11 Spafford Rd.
Milton, MA 02186
MULLEN, FRANCIS J.
11 Sanlin St.
Norton, MA 02766
MULLEN, MICHAEL A.
1713 Farr Rd.
Wyomissing, PA 19610
MULLEN, PATRICK M.
135 Jewett Ave.
Jersey City, NJ 07304
MULLIGAN, JOANNE M.
220 Tyler St.
Methuen, MA 01844
MULLIN, JAMES P.
200 E 64th St.
New York, NY 10021
MULRENAN, KEVIN
100 Tide Mill Ter.
Fairfield, CT 06430
MULSHINE, ROBERT J.
55 Hartwell Rd.
W. Hartford, CT 06117
MULVEY, CHRISTINE
18 Atkinson Ave.
Stoughton, MA 02072
MUNHALL, SUSAN M.
141 Brown St.
Waltham, MA 02154
MUNNELLY, JOHN P.
33 Edsal Ave.
Nanuet, NY 10954
MURANO, EDWARD C.
99 Highland St.
Chelsea, MA 02150
MURATORE, JOY A.
14 Twin Oak Dr.
Warwick, RI 02889
MURGIA, ELIZABETH
51 Main St.
Stoneham, MA 02180
MURPHY, CHRISTINE
14 Temple St.
Arlington, MA 02174
MURPHY, DENNIS R.
50 Richardson Dr.
Needham, MA 02192
MURPHY, JAMES
244 Waverly St.
Belmont, MA 02178
MURPHY, JAMES J.
30 Fairmont St.
Belmont, MA 02178
MURPHY, JOHN F.
67 Snowberry La.
New Canaan, CT 06840
MURPHY, KATHLEEN J.
91 Birch Hill Dr.
S. Windsor, CT 06074
MURPHY, PHILIP G.
496 Lowell St.
Lexington, MA 02173
MURPHY, ROBERT F.
61 Albert Ave.
Belmont, MA 02178
MURPHY, THOMAS P.
6 Waybridge Rd.
Great Neck, NY 11020
MURRAY, COLIN
14 Churchill Rd.
W. Roxbury, MA 02132
MURRAY, JOHN P.
54 Vermont Ter.
Yonkers, NY 10707
MURRAY, THOMAS F.
4 Lexington Rd.
New City, NY 10956
MURTAGH, ROBERT T.
196 Woodin St.
Hamden, CT 06517
MUSCARELLA, LENI N.
One Cathy Dr.
Newburgh, NY 12550
NAGLE, JOHN J.
88 Church St.
W. Roxbury, MA 02132
NAPLES, RICHARD F.
30 Metcalf St.
Medford, MA 02155
NARDONE,
PATRICIA A.
23 Belknap St.
Arlington, MA 02174
NATALI, ANNE M.
RD 1
Clayton, NY 13624
NEARY, GERALD P.
47 Atwill Rd.
W. Roxbury, MA 02132
NEARY, JOHN F.
448 Washington Rd.
W. Barrington, RI

NEBLE, NANCY
229 Willis Ave.
Hawthorne, NY 10532
NELSON, EDWARD
16 Hyde St.
Revere, MA 02151
NELSON, KENNETH W.
212 Bullard St.
Fairfield, CT 06430
NEPOLA, NEIL N.
217 Rose Ave.
Staten Island, NY 10306
NESSON, SALLY
8 Garrison St.
Boston, MA 02116
NEVARES, HECTOR M.
1717 Ponce De Leon Ave.
San Juan, PR 00909
NICITA, WILLIAM F.
1074 Palmer Ave.
Larchmont, NY 10538
NIGRO, STEPHEN L.
66 Warren St.
Revere, MA 02151
NOLAN, LEONARD F.
242 Common St.
Belmont, MA 02178
NOLAN, MARY ANN
185 Huron Ave.
Cambridge, MA 02138
NOLET, RICHARD P.
15 Veronica La.
E. Weymouth, MA 02189
NOON, PATRICIA L.
521 Ridge Rd.
Orange, CT 06477
NOVACK, ROBERT M.
82 Stedman St.
Brookline, MA 02146
NURSE, WILLIAM D.
17 Summit Ave.
Waltham, MA 02154
NUZZO, ANTHONY G.
212 Alberon Dr.
Park Ridge, NJ 07656
O'BOYLE, MICHAEL
17 Thornbury Rd.
Scarsdale, NY 10583
O'BRIEN, EDWARD
420 Massachusetts Ave.
Lexington, MA 02173
O'BRIEN, JAMES
22 Lenoxdale Ave.
Boston, MA 02124
O'BRIEN, JOHN T.
85 Johnson Ave.
Winthrop, MA 02152
O'BRIEN, KATHLEEN M.
6 Whittemore St.
Arlington, MA 02174
O'BRIEN, ROBERT E.
19 Shady La.
Attleboro, MA 02703
O'BRIEN, WILLIAM J.
107 Eliot St.
Ashland, MA 01721
O'BRIEN, WILLIAM J.
18 Naragansett Rd.
Quincy, MA 02169
O'CONNELL,
WILLIAM J.
1051 Brook Rd.
Milton, MA 02186
O'CONNOR, JOHN J.
30 Edgemont St.
Roslindale, MA 02131
O'CONNOR, MARY P.
94 Harriet St.
Brighton, MA 02135
O'DONNELL, GREGORY
30 Windsor Rd.
Scarsdale, NY 10583
O'DONNELL, JAMES P.
108 Walnut St.
Leominster, MA 01453
O'DONNELL,
TERRENCE
9311 S. Richmond
Evergreen Park, IL 60642
O'HAGAN, JOHN F.
860 Pleasantville Rd.
Briarcliff, NY 10510
O'HARA, JOHN J.
16 Hamilton Rd.
Wellesley, MA 02181
O'KANE, HUGH
128 Split Oak Dr.
E. Norwich, NY 11732
O'KEEFE, NANCY M
26 Highland Ter.
Worcester, MA 01602
O'LEARY, MICHAEL W.
165 Locust St.
Garden City, NY 11530
O'LOUGHLIN,
MAUREEN
60 Locust La.
Needham, MA
O'MALLEY, DENNIS
15 Fulton Spring Rd.
Medford, MA 02155
O'NEIL, PATRICIA C.
55 Mott St.
Arlington, MA 02174
O'NEIL, ROBERT F.
152 Calumet St.
Boston, MA 02120
O'NEILL, EMILY
60 Sims Rd.
Wollaston, MA 02170
O'NEILL, WILLIAM A.
4 Fenton St.
Hopkinton, MA 01748
O'REILLY, DIANE
96 Chestnut St.
Brookline, MA 02146
O'REILLY, JAMES P.
Cricklewood Ln.
Norwalk, CT 06851
O'REILLY,
LAURENCE P.
5945 Cooper Rd.
Columbus, OH 43212
O'SULLIVAN, JOHN M.
20 Quincy St.
Methuen, MA 01844
O'TOOLE, JOHN M.
133 Winthrop St.
Medford, MA 02155
OAKES, PATRICIA G.
84 Abbey Rd.
Manhasset, NY 11030
OATES, WALTER
17 Standish Rd.
Watertown, MA 02172
OLEJKO, MITCHELL J.
5 Fishel Rd.
Edison, NJ 08817
OLIVERE, JOHN
37 Common St.
Braintree, MA 02184
ORDWAY, DOUGLAS
13 Kendall Pk.
Newton, MA
OTTO, PATRICIA
Nelson Ridge
Princeton, NJ 08540
OUIMET, FRANCES
7 Basset St.
Foxboro, MA 02035
OVERSTREET,
AUBREY S.
4591 Charing Cross
Memphis, TN 38116
OWENS, MARK C.
5625 Pembroke La.
Shawnee Mission, KS 66208
PALAIMA, MARY M.
82 Tremont St.
Cambridge, MA 02139
PALAIMA, THOMAS G.
967 Woodmere Dr.
Broadview Hts, OH 44147
PALERMO, RICHARD
539 Weld St.
W. Roxbury, MA 02132
PALMIERI,
MICHAEL W.
254 Everit St.
New Haven, CT 06511
PANDOLFO, JOSEPH P.
1370 Broadway, 1J
Somerville, MA
PAPAZ, SUSAN M.
74 Churchill Rd.
Quincy, MA 02169
PAQUETTE,
DOROTHY A.
101 Walker St.
Newtonville, MA 02160
PARET, RICHARD E.
51 Cedar Dr.
Briarcliff Manor, NY 10510
PARTELLO, STEPHEN H.
33 Wachusett St.
Boston, MA 02130
PASCARELLA,
THOMAS
37 Harding Ave.
Johnston, RI 02919
PASSIOS, THOMAS C.
72 Highland St.
Lunenburg, MA 01462
PATRIZIO, STEPHEN
606W Woodland Ave.
Springfield, PA 19064
PAUL, WILLIAM P.
1240 Gilbert Rd.
Meadowbrook, PA 19046
PAULL, ANNE
1018 Forest Dr.
Ancora, NJ 08037
PAXTON, ROBERT J.
228 Main St.
Hamilton, OH 45013
PEDICINI, JAMES A.
101 Howlett St.
Topsfield, MA 01983
PEDICINI, JOHN P.
101 Howlett St.
Topsfield, MA 01983
PEGORARO, GARY L.
56 Wilson Ave.
Framingham, MA 01701
PERATES, JANICE A.
7 North Franklin St.
Lynn, MA 01904
PERRY, STEPHEN R.
2341 County St.
Somerset, MA 02726
PETERS, BRUCE J.
51 Donna Dr.
Hanover, MA 02339
PETERS, JOHN A.
Great Neck Rd.
Mashpee, MA 02649
PETERSON,
MATTHEW C.
182 E. Main St.
N.Adams, MA 01247

PETERSON,
RICHARD L.
720 Lynnfield St.
Lynn, MA 01904
PEZZONI, WILLIAM
557 Hollis St.
Framingham, MA 01701
PIANTEDOSI,
THOMAS L.
12 Alexandra Rd.
Lynnfield, MA 01940
PICARD, RANDALL
34 Thompson St.
Amesbury, MA 01913
PICARIELLO, DANIEL
20 Foster St.
Saugus, MA 01906
PIEKARSKI, CHARLES
424 High St.
Lawrence, MA 01841
PILKINGTON,
GERARD T.
162 Grove St.
Windsor Locks, CT 06096
PILLA, GEORGE J.
48 Bowker Rd.
Waltham, MA 02154
PINERO, SUSAN
25 Holmes St.
Cambridge, MA 02138
PIRAGIS, STEVEN J.
67 Daniel Shays Hgwy
Athol, MA 01331
PITTER, LORINE E.
66 Columbia Rd.
Dorchester, MA 02121
PITTMAN, WILLIAM E.
499 Beacon St.
Boston, MA
PLATTEN, STEVEN
177 Oliver Rd.
Waban, MA 02168
PODGORSKI,
MICHAEL
16 Warren Ave.
Albany, NY 12203
PODOLAK, SUSAN M.
4016 Saul Rd.
Kensington, MD 20795
PODOLSKI, MICHAEL A.
99 Sandy Valley Rd.
Dedham, MA 02026
POKIGO, CHRISTINA E.
61 Ellington St.
Longmeadow, MA 01106
POKLEMBA, LOUISE
172 Foster St.
Brighton, MA 02135
POLITANO,
ROSEMARY A.
11 Summer St.
Winchester, MA 01890

POLITI, PETER
267 Golden Gate Ave.
Oradell, NJ 07649
POLITO, ROBERT J.
50 Hillside Ave.
Quincy, MA 02170
POLITO, VINCENT P.
679 River St.
Mattapan, MA 02126
POLVERINI, FRANCES
24 High St.
Everett, MA 02149
POMFRET, SANDRA B.
18 Indiana Ave.
Somerville, MA 02145
POOLE, CHARLES A.
48 Crestwood Dr.
Bristol, CT 06010
POPPE, LAWRENCE J.
14 Columbus Ave.
Closter, NJ 07624
POSKUS, STEPHEN
39 Upland Rd.
Brockton, MA 02401
POUTRAY, WILLIAM D.
25 Bobwhite Dr.
Norwalk, CT 06851
POWER, ANTHONY
7 Leahaven Rd.
Mattapan, MA 02126
POWER, SUZANNE
134 Prince St.
Needham, MA 02192
POWERS, JOHN C.
97 Boylston St.
Brockton, MA 02401
POWERS, JOHN J.
64 Bankside Dr.
Centerport, NY 11721
POWERS, STEPHEN J.
75 Hillsdale Rd.
Medford, MA 02155
PRENDERGAST,
MARTIN R.
48 Franklin St.
Watertown, MA 02172
PREZIOSI, JOSEPH
91 Boulevard
New Milford, NJ 07646
PULICHINO, JOSEPH P.
6308 Auburn Ave. W
Bradenton, FL 33507
PULLEN, MICHAEL L.
126 Wakeman Rd.
Fairfield, CT 06430
PUOPOLO, JOSEPH
27 Bateman St.
Roslindale, MA 02131
PUORRO, ROSEMARY E.
790 Huron Rd.
Franklin Lakes, NJ 07417

QUEEN, GERALD
611 Salem End Rd.
Framingham, MA 01701
QUIMBY, GREGORY J.
3502 76th Ave.
District Hgts, MD 20028
QUINLAN, FRED M.
31 Leonard St.
Somerville, MA 02144
QUINN, BRIAN J.
One Peony Dr.
Massapequa, NY 11758
RADIGAN, HUGH G.
106 Virginia Ave.
Dumont, NJ 07628
RADZIWILL, WALTER J.
337 Booth St.
Stratford, CT 06497
RAFUSE, ANDREW
11 The Pines
Old Westbury, NY 11568
RAGALEVSKY,
JANICE M.
130 O St.
S. Boston, MA 02127
RAND, MIRIAM M.
46 Glen Eagles Dr.
St. Louis, MO 63124
RANSFORD, EDWARD N.
121 Tremont St.
Brighton, MA
RANTZ, MARIANNE E.
14 Albert Rd.
Peabody, MA 01960
RAPPORT, ROBERT
567 Lynn St.
Harrington Park, NJ 07640
RASKOPF, ROBERT L.
43 Pioneer Rd.
Hingham, MA 02043
RATTERY, ANNE MARIE
4 N. Bennett Pl.
Boston, MA 02113
RAUSEO, JOHN J.
306 Maverick St.
E. Boston, MA 02128
RAZZINO, RICHARD A.
12 Shadow Rd.
Melrose, MA
REARDON, NEIL
78 Norton Drive
Norwood, MA 02062
REARDON, ROBERT
41 Mystic St.
Charlestown, MA 02129
REDA, ANTHONY L.
19 Highwood Ave.
Norwalk, CT 06850
REDDINGTON, CAROL A.
93 Meadowbrook Rd.
Needham, MA 02192

REED, AUSTIN F.
32 Colonial Lane
Wallingford, CT 06492
REED, DONNA J.
205 Oak St.
Wakefield, MA 01880
REEGAN, EILEEN M.
52 Piggott Rd.
Medford, MA 02155
REGAN, RICHARD F.
377 Charlton Ave.
S. Orange, NJ 07079
REILLY, CHRISTINE V.
68 Circuit Ave. N.
Worcester, MA 01603
REINHART, ROBERT G.
1834 Beacon St. No. 2
Brookline, MA 02146
REYNOLDS, MARTIN A.
36 Nonantum St.
Brighton, MA 02135
REYNOLDS, MICHAEL K.
420 Atlantic Ave.
Marblehead, MA 01106
REZNICK, DENNIS M.
370 S. Pkwy
Clifton, NJ 07014
RIBAS, BRUCE
5 Wildwood Dr.
Bedford, MA 01730
RIBEIRO, CAROL A.
6 Robinson La.
Norton, MA 02766
RICCIO, FRANK J.
14 Grand View Ave.
Somerville, MA 02143
RICE, WILLIAM
2 Hibbard Rd.
Marblehead, MA 01945
RICH, DALE P.
37 Montvale Ave.
Woburn, MA 01801
RICH, FRANCIS
3 Parsons Ave.
Saugus, MA 01906
RICHARDSON,
JEFFREY F.
14 Warren St.
Medford, MA 02155
RIDGE, COLEMAN W.
9 Wilshire Pk.
Needham, MA 02192
RIDGE, KIERAN T.
18 Quimby St.
Watertown, MA 02172
RILEY, WILLIAM T.
39 Lohnes Rd.
Framingham, MA 01701
RIORDAN, JOHN D.
418 Adams St.
N. Abington, MA 02351

RIZZA, DIANE J.
160 Ridge Rd.
Manchester, NH 03104
RIZZO, LEONARD J.
83 Tonawanda St.
Dorchester, MA 02124
ROACH, STEPHEN A.
30 School St.
Houlton, ME 04730
ROBERSON, LEM A.
820 Carleton Rd.
Westfield, NJ 07090
ROBINSON, LESLIE B.
97 Meridian St.
Melrose, MA 02176
ROBINSON, MARC J.
18 Longview Dr.
Marblehead, MA 01945
ROBINSON, MARY T.
48 Francis St.
Brookline, MA 02146
ROBINSON, SARAH W.
2359 Canterbury Rd.
Columbus, OH 43221
ROBITAILLE, JANET M.
14 Lothrop Dr.
Milton, MA
RODRIGUES, FRANK A.
3077 Riverside Ave.
Somerset, MA 02126
ROHMER, PAUL
Off Barley Neck Rd.
E. Orleans, MA 02643
ROMAN, MARK G.
7 Stafford St.
Loudonville, NY 12211
ROSBICKI, KAREN E.
54 Bonham Rd.
Dedham, MA 02026
ROSIN, JAMES E.
52 Ledyard Rd.
Winchester, MA 01890
ROSSEEL, CHARLES T.
40 Chamberlain Pkwy.
Worcester, MA 01602
ROSSETTI, MICHAEL A.
59 Jasper St.
Saugus, MA 01906
ROTHWELL, BRIAN G.
72 Cliff Rd., Bx. 132
Wellesley Hills, MA 02181
ROTONDO, ANTHONY T.
151 Leigh St.
Warwick, RI 02889
ROWAN, THOMAS E.
15 Holmfield Ave.
Mattapan, MA 02126
ROWLAND, MARK L.
201 N. Rolling Acres
Cheshire, CT 06410

ROZANSKI, WILLIAM L.
8 Madison Ave.
Pitman, NJ 08071
RUDD, ELAINE J.
50 Massapoag Ave.
Sharon, MA 02067
RUSH, SEAN C.
1111 Fellsway
Malden, MA 02148
RUSSELL, ANNE J.
7 Greene St.
Somerville, MA 02143
RUSSELL, JOANNE L.
61-D Hill St.
Brockton, MA 02402
RUTECKI, JOSEPH G.
280 Pepper Rd.
Huntingdon, PA 19006
RYAN, CARL F.
60 Cushing St.
Medford, MA 02155
RYAN, CONNOR F.
114 Turney Rd.
Fairfield, CT 06430
RYAN, LINDA S.
10 Cherry Pl.
West Newton, MA 02165
RYAN, LOIS A.
387 Huntington Ave.
Hyde Park, MA 02136
RYAN, MARY L.
5508 Jordan Rd.
Washington, DC
RYAN, PAUL
26 Wyola Prospect
Waltham, MA 02154
RYAN, REGINA H.
4260 Katonah Ave.
New York, NY 10470
SACCO, ARNOLD
14 Drummond Rd.
Stoneham, MA 02180
SAITTA, DEBORAH J.
50 Atherton Rd.
Brookline, MA 02146
SALEEBY, JAMES J.
92 North St.
Newton, MA 02159
SALLEE, KATHLEEN A.
132 North St., No. 2
Newtonville, MA 02160
SALMON, DOUGLAS J.
49 Wareham St.
Medford, MA 02155
SAMMARTINO, FRANK
150-47 29 Ave.
Flushing, NY 11354
SAMPOLI, FABIO
168 Westwood Rd.
New Haven, CT 06515

SANDBERG, STEPHEN
219 South St.
Medfield, MA 02052
SANDERS, SUSAN L.
1943 W. 2nd Pl.
Mesa, AZ 85201
SANDMAN, JAMES J.
Highfield Rd.
Harrison, NY 10528
SANFILIPPO, GERALD
64 Como Rd.
Readville, MA 02136
SANIESKI, WALTER L.
120 Elm St.
Branford, CT 06405
SANO, MARIE A.
6 Quinn Way
W. Roxbury, MA 02132
SANTALOCI,
JOSEPH R.
13A Greene St.
Somerville, MA 02145
SANTORSOLA,
ROSANNE
197 Westminster Ave.
Watertown, MA 02172
SARGENT, JOHN A.
80 Greenfield Rd.
Boston, MA 02126
SARNI, DEBORAH M.
84 Woodcrest Dr.
Melrose, MA 02176
SATTLER, NEAL
361 Westchester Ave.
Crestwood, NY 10707
SAUNDERS, ELLEN M.
11 Vista St.
Roslindale, MA 02131
SAVAGE, BARBARA A.
56 Valentine Rd.
Arlington, MA 02174

SAVARD,
CHRISTOPHER J.
28 Sport Hill Rd.
Easton, CT 06425
SAVIGNANO, JUNE
129 Fenno St.
Revere, MA 02151
SAYMAN, WILLIAM
5 Peacedale Rd.
Needham, MA 02192
SCANLON, JOSEPH E.
40 Lebel Rd.
Lynn, MA 01904
SCANLON, MICHAEL E.
21 Parkvale Rd.
Needham, MA 02192
SCANNELL,
JACQUELINE S.
75 Surrey St.
Brighton, MA 02135
SCANNELL, JAMES K.
23 Warwick Ave.
Waltham, MA 02154
SCANNELL,
RAYMOND F.
16 Sage Ct.
Huntington Sta, NY
11746
SCARAMELLINO,
LINA M.
3060 Crompond Rd.
Yorktown Hts, NY 10598
SCHEFILITI, ANNE R.
8 Cheryl Jane Dr.
Waterbury, CT 06705
SCHELBLE, MICHAEL E.
403 E. Apple Tree Rd.
Milwaukee, WI 53217
SCHIANO, ANTHONY J.
88 Mount View Dr.
Cranston, RI 02920
SCHLESINGER, JAMES
55 Jolls La.
Orchard Pk, NY 14127

SCHNEIDER,
DONALD P.
314 Trinity St.
W. Chester, PA 19380
SCHNEIDER, MARK W.
3261 So. 4th St.
Greenfield, WI 53219
SCHROEDER,
HAROLD J.
27 Dale Ave.
Hempstead, NY 11550
SEAWARD, GERALD J.
51 Leslie Road
Belmont, MA 02179
SEIBERT, RICHARD C.
36 Sullivan Ter.
Whitman, MA 02382
SENDEWICZ, ROBERT C.
77 Parklawn Dr.
Waterbury, CT 06708
SENNOTT, JOAN M.
14 Robinson Pk.
Winchester, MA 01890
SERGI, SUZANNE D.
7 Fairview Ave.
Hyde Park, MA 02136
SEUFERT, ALFRED J.
44 Dinsmore Ave. 302A
Framingham, MA 01701
SEXTON, BERNARD T.
20 Humphrey St.
Wakefield, MA 01880
SHANNON, ANN M.
72 Hollett St.
N. Scituate, MA 02060
SHAY, MICHAEL J.
2 Nayatt Pt. Ct.
W. Barrington, RI 02890
SHEA, EDWARD C.
39 Gallivan Blvd.
Dorchester, MA 02124
SHEA, JOHN M.
58 Eliot St.
Jamaica Plain, MA 02130
SHEA, KEVIN
44 Jordan Ave.
Wakefield, MA 01880
SHEEHAN, GERALD F.
8 Cottage Pl.
Milton, MA 02186
SHEEHAN,
MARGARET D.
311 Summer St.
Malden, MA 02148
SHEEHAN, PAUL
46 Halsey Rd.
Hyde Park, MA 02136
SHEEHAN, THOMAS E.
24 Ivory St.
W. Roxbury, MA 02132
SHELLEY, RICHARD C.
325 Faneuil St.
Brighton, MA 02135
SHEPHERD, RICHARD J.
132 South Ave.
Whitman, MA 02382
SHERIDAN, JAMES B.
2608 W. 17th St.
Wilmington, DE 19806
SHERMAN, ROBERT J.
77 Virginia Ave.
Plainview, NY 11803
SHIELDS, ALVIN W.
7536 S. Evans
Chicago, IL 60619
SHIERS, DONALD E.
150 Aldrich St.
Roslindale, MA 02131
SHIMKO, TIMOTHY A.
9007 Pinegrove Ave.
Parma, OH 44129
SIBLEY, HAROLD R.
Green Acres Rd.
Harwinton, CT 06790
SICO, MICHAEL G.
101 Corcoran Pk.
Cambridge, MA 02138
SIEMINSKI, JOHN
573 Country Way
N. Scituate, MA 02060
SIGNORE, FRANK A.
364 Boylston St.
Newton, MA 02159
SILVERMAN, LOUISE
183 Lakeside Dr. S.
Lawrence, NY 11559
SILVIA, PETER W.
25 Doyle St.
Leominster, MA 01453
SIMMONS, KEVIN
40 Floral Blvd.
Floral Pk, NY 11001
SIMON, ANDREA G.
124 Mt. Pleasant St.
New Bedford, MA 02740
SIWEK, STEPHEN E.
13 Towers St.
Jersey City, NJ 07305
SKERRY, RICHARD
110 Washington St.
Milton, MA 02186
SKIBA, ROBERT P.
41 Commonwealth Ave.
Chestnut Hill, MA 02167
SLATTERY, JAMES M.
4205 Warren St.
Washington, D.C. 20016
SMITH, DANE
428 Roanoke Rd.
Westfield, NJ 07090
SMITH, FRANK
109 Harbor View Rd.
Milton, MA 02186
SMITH, KATHLEEN M.
22 Carlida Rd.
Melrose, MA 02176
SMITH, MARK C.
16 Seville La.
Stony Brook, NY 11749
SMITH, NANCY
4 Arnold Road
Wellesley Hills, MA 02181
SMITH, PAULA L.
39 Linden St.
Brookline, MA 02146
SMITH, PRISCILLA
243 Main St.
Hingham, MA 02043
SMITH, RAYMOND
211 Manhattan St.
Roosevelt, NY 11575
SMITH, ROBERT E.
6 School St.
Charlestown, MA
SMITH, STEPHEN P.
11 Monell Ave.
Poughkeepsie, NY 12603
SNOW, JAMES
32 Newton St.
Hyannis, MA 02601
SOJA, JOANNE
8 Ninth St.
New York Mills, NY
13417
SOLBERG,
CATHERINE A.
564 E. 6th St.
S. Boston, MA 02127
SOLDANI, WILLIAM
136 Bow St.
Everett, MA 02149
SOMMERS, STEVEN
7240 Winchester Dr.
St. Louis, MO 63121
SOUSA, STEPHEN
94 High St.
Weymouth, MA 02189
SPONT, CHRISTINE E.
30 Bliss Rd.
Bellingham, MA 02019
SPRATLING, CURTIS L.
39 Vine St.
Roxbury, MA 02119
ST. JOHN, EDMUND R.
102 Orchard St.
Adams, MA 01220
ST. PIERRE, RICHARD
10 Bradford St.
Salem, MA 01970
STAFFORD, BRIAN
24 Harvard St.
Lowell, MA 01851
STAKEM, DENNIS
12 Hartwell Rd.
W. Hartford, CT 06117
STALEY, MARILYN A.
Taconic Rd.
Greenwich, CT 06830
STANEWICK, JOSEPH V.
31 Havana St.
Roslindale, MA 02131
STASKO, DAVID A.
169 Maxwell Ave.
Geneva, NY 14456
STAVRIS, ARTHUR
182 Cambridge St.
Boston, MA 02114
STEELE, COLIN
7 California Pk.
Watertown, MA 02172
STEFANELLI, LINDA P.
22 Hall St.
Somerville, MA 02144
STEINKRAUSS,
ROBERT
71 Landseer St.
W. Roxbury, MA 02132
STEPHEN, JEFFREY
36 Stone Fence Rd.
Allendale, NJ 07401
STOKES, LINDA
JOHNSON
P.O. Box 361
Sharpsburg, NC 27878
STOWE, SAMUEL C.
230 E. 88th St.
New York, NY 10028
STRAZAR, TIMOTHY F.
447 Hillcrest Dr.
Richmond Hts, OH 44143
STRUNK, DANIEL
140 North St.
Salem, MA 01970
SUCHY, BRUCE
70 Bell St.
Chicopee, MA 01013
SUGRUE, MARY D.
277 Metropolitan Ave.
Roslindale, MA 02131
SULLIVAN, BRENDAN
4 Shrewsbury Rd.
W. Roxbury, MA 02132
SULLIVAN, DANIEL
9 Glenwood Dr.
Darien, CT 06820
SULLIVAN, EDWARD D.
15 Longview Dr.
Chelmsford, MA 01824
SULLIVAN,
GENEVIEVE A.
219 Commonwealth Ave.
Newton, MA 02167

SULLIVAN, JOHN M.
7 High St.
Ipswich, MA 01938
SULLIVAN, JOHN R.
11 Claymore Ter.
Scituate, MA 02066
SULLIVAN, ROBERT F.
101 Second St.
Garden City, NY 11530
SULLIVAN, STEVEN C.
26 Hildreth St.
Dorchester, MA 02124
SWAN, JOAN M.
1124 Commonwealth Ave.
Allston, MA 02134
SWEENEY, ROBERT J.
22 Longfellow Rd.
Cambridge, MA 02138
SYLVIA, MARC F.
99 Jarry St.
New Bedford, MA 02745
TALBOT, JOHN J.
17 Little Dale St.
Roslindale, MA 02131
TANENBAUM,
CLIFFORD H.
182 Commonwealth Ave
Chestnut Hill, MA 02167
TAYLOR, KAREN E.
Lloyd Neck
Huntington, NY 11743
TAYLOR, KEVIN
15 Tally Ho La.
Framingham, MA 01701
TELLIER, KATHERINE
8 Mt. Vernon St.
Salem, MA 01970
TEPPER, RALPH E.
443 Blue Hill Ave.
Milton, MA
THIBOUTOT, PAUL J.
11 Broadview Ave.
Nashua, NH 03060
THOMAS, ROBERT F.
51 Church St.
W. Roxbury, MA 02132
THOMPSON, THERESA
720 Morton St.
Mattapan, MA 02126
THORLEY, KEVIN F.
62A Rhode Island Rd.
Lakeville, MA 02346
TIPPING, ELAINE M.
32 Independence Dr.
Woburn, MA 01801
TIRRELL, GERARD P.
RD 2
Phillipsburg, NJ 08865
TOCZYLOWSKI,
MARTIN
One Kensington Rd.
Arlington, MA 02174
TOLER, MARY
ELIZABETH C.
148 Torrey St.
Brockton, MA 02401
TOLISANO, IRENE A.
49 Cromwell St.
Hartford, CT 06114
TORAN, ROGER
69 Marshall St.
Needham, MA 02192
TOUSSANT, DANIEL W.
4207 Frazer Ave. NW
Canton, OH 44709
TOYE, WILLIAM A.
29 Durso Ave.
Lawrence, MA 01843
TOZZI, BEVERLY A.
21 Nottingham Rd.
Livingston, NJ 07039
TRANI, GAIL A.
11 Slocum Rd.
Lexington, MA 02173
TRAPANI, LEONARD V.
4 Orchard Rd.
Park Ridge, NJ 07656
TRAVAGLINI,
ALBERT R.
107 Homer St.
E. Boston, MA 02128
TRAYNOR, ANN E.
113 S. Blackstone St.
La Grange, IL 60525
TREMAGLIO,
ANGELA M.
120 Chambers St.
Waterbury, CT 06708
TREMBLAY, PAUL R.
5 Crosby St.
Salem, MA 01970
TRIBBLE, ROY
128 Rockland Ave.
Malden, MA 02148
TRIFERO, JOHN G.
304 Rocky Rapids Rd.
Stamford, CT 06903
TROIANO, NICHOLAS
11 Pilgrim Dr.
Winchester, MA 01890
TRUE, PAUL V.
20 Fernwood Rd.
W. Roxbury, MA 02132
TULER, BARRY
98 Risley Rd.
Brookline, MA 02167
TULLY, JOHN G.
6 Sharlin Dr.
W. Simsbury, CT 06092
TULLY, JOHN J.
5 Temi Rd.
Peabody, MA 01960
TURNER, JAMES E.
609 South St.
Walpole, MA 02081
TURNER, JOHN
402 Thicket St.
S. Weymouth, MA 02190
TYTLA, PATRICIA L.
25 Holcomb Ave.
Stamford, CT
UBA, GERALD S.
247 Elmsford Dr.
W. Seneca, NY 14224
UGLIETTO, PETER J.
42 Mayflower Rd.
Winchester, MA 01890
VALDERRABANO,
JOSE F.
202 Duke St.
Rio Piedras, PR 00927
VALLERINI, EUGENE J.
288 Avenue B
Bayonne, NJ 07002
VALLIERES, ROGER L.
32 Fabien
Woonsocket, RI 02895
VALLONE, AMBROSE M.
96-02 134th Rd.
Ozone Pk, NY 11417
VANCAMP, TIMOTHY C.
7 Pavia Pl.
Framingham, MA 01701
VANDERBERG,
THOMAS S.
137 Nassau Rd.
Massapequa, NY 11758
VANIER, KEVIN J.
2 Crestwood Rd.
Barrington, RI 02806
VASILE, FRANK
31-38 51 St.
Woodside, NY 11377
VAZQUEZ, ANGEL
1918 Sauco Santamaria
Rio Piedras, PR 00927
VAZZANO, THOMAS
8 Stella St.
Trumbull, CT 06611
VEASEY, ROBERT T.
41 Webster St.
N. Quincy, MA 02171
VECCHIONE, JOHN
20 Bruce Rd.
Waltham, MA 02154
VENTOLA, RALPH
21 Ridgewood La.
Melrose, MA 02176
VERNESE, NICHOLAS A.
383 Monmouth St.
Jersey City, NJ 07302
VERRILLI, JOAN L.
115 Augusta Dr.
Newington, CT 06111
VIDEIRA, MERCEDES
65 Lowder St.
Dedham, MA 02026
VIGGIANO, FRED J.
41 Old Post Rd.
Wethersfield, CT 06109
VIGNA, ALBERT J.
134 Maplehurst Rd.
Rochester, NY 14617
VOLNER, JAMES K.
37 Kimball Rd.
Arlington, MA 02174
VOLPE, FRED J.
10 Orkney Rd.
Brighton, MA
VOTOLATO, CARL
68 Orchard St.
Cranston, RI 02910
VREELAND, ROBERT
44 Groveland Rd.
Melrose, MA 02176
WADDELL, DORIS L.
1139 Sunrise Blvd.
Schenectady, NY 12306
WADE, CAROL A.
2A Raymond St. No. 7
Magnolia, MA 01930
WAESCHE, GAIL P.
528 Summit Ave.
Oradell, NJ 07649
WAKEFIELD, DAVID G.
3 Upper Loudon Rd.
Loudonville, NY 12211
WALCZAK, KAREN J.
66 Craigie St.
Somerville, MA 02143
WALDRON, EDMUND J.
43 Robbins Dr.
E. Williston, NY 11596
WALEYKO, DIANA B.
Groton St.
Dunstable, MA 01827
WALKENSTEIN,
MICHAEL D.
5 Dunstan Rd.
Lynnfield, MA 01940
WALKER, DAVID W.
10 Bickford St.
Jamaica Plain, MA
WALSH, CHRISTOPHER
35 Church St.
Holliston, MA 01746
WALSH, JOHN B.
26 Aldworth St.
Jamaica Plain, MA 02130
WALSH, LORETTA
260 Belgrade Ave.
Roslindale, MA 02131
WALSH, MICHAEL
56 Blacksmith Dr.
Needham, MA 02192

WALSH, TERRENCE G.
Jesuit Stud., BC
Chestnut Hill, MA 02167
WALSH, THOMAS
19 Hutchinson St.
Dorchester, MA 02124
WALSH, THOMAS F.
54 Sturges Rd.
W. Roxbury, MA 02132
WAPPEL, JOSEPH
16 Edgehill Rd.
Norwood, MA 02062
WARD, PATRICK J.
60 Windsor Rd.
Scarsdale, NY 10583
WARNER, E. WAIDE
40 Villa Coublay
Frontenac, MO 63131
WASS, JOHN A.
917 Commonwealth Ave.
Newton, MA 02159
WATERS, ARTHUR
32 Welland St.
Brookline, MA 02146
WATSON, SYLVIA
26 Wilmore
Mattapan, MA 02126
WEBER, STEPHEN C.
101 Barrett La.
Wyckoff, NJ 07481
WEEDON, EDWARD B.
21 Strawberry La.
Scituate, MA 02066
WEISMANN,
PATRICIA A.
15 Davis Ave.
W. Newton, MA 02165
WELBY, THOMAS E.
114 Hillside Ave.
Quincy, MA 02170
WELCH, F. LAWRENCE
31 Fairview Rd.
Salem, MA 01920
WELSH, ROBERT
4 Sycamore Ter.
Willimantic, CT 06226
WENZEL, DAVID J.
10872 Spencer Rd.
Brighton, MI 48116
WESLEY, ROBERT
14 Marion Ave.
Short Hills, NJ 07078
WHALEN, JUNE M.
51 Buckley Rd.
W. Dennis, MA 02760
WHARTON, GAIL P.
415 Greendale Ave.
Needham, MA 02192
WHEELER, M. DIANE
5 Perham St.
W. Roxbury, MA 02132

WHELAN, PAUL
119 Forest St.
Medford, MA 02155
WHELAN, RICHARD J.
119 Forest St.
Medford, MA 02155
WHITE, LAURIE J.
P.O. Box 514
Roxbury, MA 02120
WHITE, MARY A.
67 Tenth St.
Staten Island, NY 10306
WICKHAM, ROBERT
72 Old Colony Rd.
Wellesley Hills, MA
02181
WIGMORE, ROBERT
29 Broadview Dr.
Barrington, RI 02806
WILENTA, MICHAEL P.
699 Minnie Pl.
Secaucus, NJ 07094
WILKENING, DENISE F.
191 St. Theresa Ave.
W. Roxbury, MA 02132
WILLEMAIN, JAMES L.
53 Argyle Ave.
Holyoke, MA 01040
WILLOTH, WILLIAM F.
543 Baker St.
W. Roxbury, MA 02132
WINN, JOSEPH
35 Myrtle St.
Belmont, MA 02178
WITTIG, ROBERT E.
126 Sunrise Ave.
W. Warwick, RI 02893
WOLFE, SHARRON M.
56 Balmuille Rd.
Newburgh, NY 12550

WOOD, DAVID F.
153 S. Pershing
N. Canton, OH 44720
WOOD, VIRGINIA M.
229 Whaley St.
Freeport, NY 11520
WOODS, JOHN E.
44 Martin St.
W. Roxbury, MA 02132
WOODWORTH,
JEFFREY C.
44 Lincoln St.
Needham, MA
WRIGHT, THOMAS M.
44 Lawrence Ave.
Dorchester, MA 02124
YANES, SUZANNE
141 Jordan Rd.
Brookline, MA 02146
YANUCCI, LOUIS
59 Ridgewood La.
Melrose, MA 02176
YARINCIK, JOHN P.
135 Greenwood St.
N. Britain, CT 06051
YEATES, JEFFREY
375 Moore Ave.
Kenmore, NY 14217
YOCKEY, W. MARK
P.O. Box 4011 Manipo
Whittier, CA 90607
YOKELL, PATRICIA S.
10 Constitution Way
Methuen, MA 01844
YOST, JOHN K.
10 Mildred Rd.
Danvers, MA 01923
YOUNG, JOHN V.
2313 Washington St.
Newton, MA 02162

YOURELL, WILLIAM
433 Ralph Talbot St.
S. Weymouth, MA 02190
ZABLOCKI, RICHARD A.
1185 Morton St.
Dorchester, MA 02126
ZACCARI, ANN M.
29 Pleasant View St.
Methuen, MA 01844
ZAINO, DAVID C.
215 Osgood St.
Lawrence, MA 01843
ZAKS, ROBERT E.
77 Bernard Rd.
Brockton, MA 02402
ZANE, HARRY B.
3 Porter St.
Somerville, MA 02143
ZEIGLER, PAUL
11 Marian Rd.
Framingham, MA 01701
ZIRKER, ANN E.
14806 Carolcrest
Houston, TX 77024
ZLATOPER, THOMAS J.
100 Windrush Dr.
Moreland Hills, OH 44022
ZUPCOFSKA, PETER F.
90 Faraday St.
Boston, MA 02136
ZYLA, GERARD M.
69 Henry St.
Cheektowaga, NY 14227
ZYTKOWICZ, KAREN
Pleasant Hill Rd.
Ironia, NJ 07845

PATRONS & ADVERTISEMENTS

PINO'S PIZZA HOUSE

1920-A Beacon St.
Cleveland Circle
566-6468

1973
FOOTBALL SCHEDULE

Sept. 28	*Temple
Oct. 5	*Navy
Oct. 12	William & Mary
Oct. 19	*Pittsburg
Oct. 26	*Villanova
Nov. 2	West Virginia
Nov. 9	Tulane
Nov. 16	Syracuse
Nov. 23	*Massachusetts
Nov. 30	Holy Cross

* - Away Games

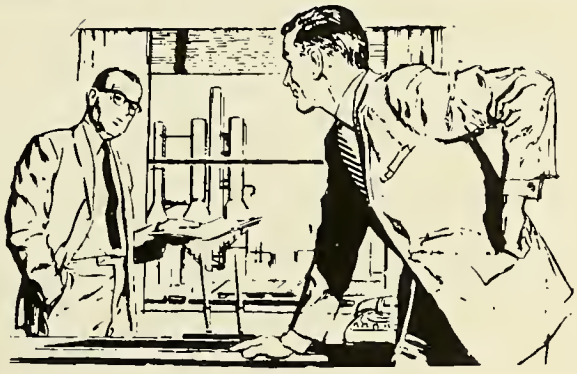

Tom, our results speak for themselves. The finest printing organization in the East today for both science and industry is the Fandel Press.

brochures • reports • letters • stationery • sales literature • labels • tags • business cards • checks • envelopes • business forms

Fandel Press INC.

59 McBride Street • Jamaica Plain

Dial . . . 524-0203

CARROL BUSLINES

DELUX CHARTER COACHES

CUSTOM PACKAGE PLANS

CHARTER SCHOOL BUSES

LIMOUSINE SERVICE

Wm. S. Carroll, Inc.

(617) 232-375

640 Hammond St.

Brookline, Mass. 02167

Congratulations from

GOLD KEY SOCIETY

Compliments of

WVBC

Boston College Radio
640 AM

Sports
Music
News

KEVIN J. GORMAN — General Manager

GOOD LUCK
to

Class of '73

We've Changed
Our Name . . .
But You Know We're
Still The Same!

COLLEGE PIZZA

PIZZA PAD

566-9500

COMPLIMENTS
of
the

Graduate
Student
Association

gsa

chestnut hill
Travel

1210 BOYLSTON STREET
CHESTNUT HILL
MASSACHUSETTS 02167
617-734-0600

Compliments
of

Waterbury Swiss Automatics, Inc.

Neil L. Tremaglio
President

The Boston College Alumni Association Welcomes the Class of '73

CONGRATULATIONS

FROM THE BROTHERS OF
DELTA SIGMA PI

Reservoir Provision Co., Inc.
DEALERS IN

HIGH GRADE GROCERIES

FOREIGN
AND
DOMESTIC
LIQUORS

1922 Beacon St.
Brighton, Mass.

LOngwood 6-5588

What We Are . . .
Is God's Gift To Us:
What We Become . . .
Is Our Gift To God.

Congratulations To Our Son Michael,
Friends And Class
of 1973

Mr. & Mrs. M. Wilenta & Family

BEST WISHES FROM

ALPHA PHI OMEGA

NATIONAL SERVICE FRATERNITY

UPSILON ZETA CHAPTER
BOSTON COLLEGE

Best Wishes
From

VALLE'S STEAK HOUSE

Famous 1-Lb. Broiled
SIRLOIN STEAK $4.95
EVERY WEDNESDAY AND FRIDAY
DOUBLE LOBSTER SPECIAL
Boiled and Baked Stuffed
CHOICE OF MANY COMPLETE DINNERS
$2.95 and up
COMPLETE LUNCHEONS . . . . . $1.25 and up

ALL PRICES SUBJECT TO CHANGE

VALLE'S

STEAK HOUSE

Newton • Open 11 AM To Midnight

969-9160

HOME SUPPLY CO.

HARDWARE • PAINTS • WALLPAPER
LINOLEUMS

366 Washington Street
Brighton, Mass.
STadium 2-0240
ELI SOKOLOVE

Seniors:
We would've put in a ½ page more, but this is all we could afford!

Congratulations
and
Best Wishes
School of Education
Student Senate

Compliments
of
Management
&
Staff
of
Saga
Food
Service

DAVID H. LEAHY JOHN F. LEAHY

BOSTON TEXTILE CO.

Our 40th Yr.

INSTITUTIONAL
DRY GOODS

Distributors of
STEVEN'S SHEETS AND TOWELS
CHATHAM BLANKETS
BATES BEDSPREADS
CHURCH LINENS
CASSOCK GOODS

93 Summer Street Boston, Mass. 02110
Telephone 542-8630

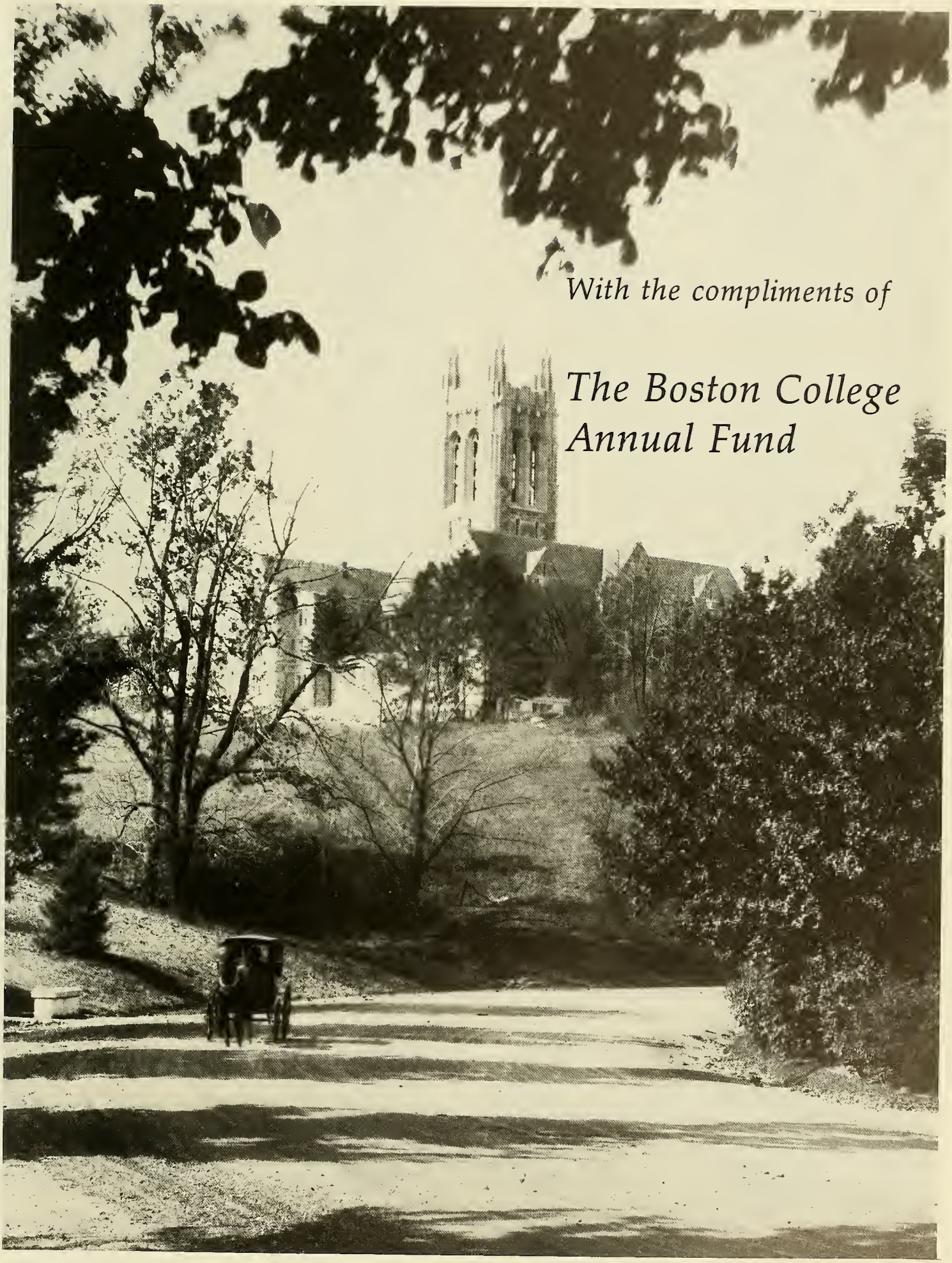
With the compliments of
The Boston College
Annual Fund

KP

Kittens Inc.

METROPOLITAN
PETROLEUM
COMPANY

500 NEPONSET AVE.
BOSTON, MASSACHUSETTS 02122
TEL. 288-1100
A DIVISION OF THE PITTSTON COMPANY

WILLIAM H. SULLIVAN, JR. '37
PRESIDENT

JOHN J. GRIFFIN '35
VICE PRESIDENT

ROBERT F. LARKIN '51
SALES REPRESENTATIVE

JOHN F. SULLIVAN '59
SALES REPRESENTATIVE

JOSEPH F. TOWER, JR. '53
TREASURER

Oilheat

CROWN
SERVICES

Rental Service of
BED LINENS, TABLE LINENS,
INDUSTRIAL UNIFORMS
DUST CONTROL PRODUCTS

Serving
RESTAURANTS,
INSTITUTIONS, INDUSTRY

39 Damrell St.
So. Boston, Mass.
Springfield—Worcester—Hyannis
Providence, R. I.—Nashua, N. H.

COMPLIMENTS OF

PAUL E. P. BURNS CO., INC.

316 Summer Street
Boston 10, Mass.

ACADEMIC CAPS, GOWNS AND HOODS,
CHOIR ROBES
AND ACCESSORIES

FOR SALE AND RENTALS

LI 2-1513 LI 2-1514

PAUL E. P. BURNS, '53

Compliments of:

GILES E. MOSHER, JR.

CHARLES F. MURPHY, INC.

Insurance

14 Wood Road
Braintree, Massachusetts 02184

CHARLES F. MURPHY, 1955
JOHN E. MOYLAN, 1951
JOHN J. VOZZELLA, 1955

Best Wishes
to the Class of 1973
from

Mass. Gas & Electric Light Supply Co.

193 Friend St., Boston, Mass.

H. C. WAINWRIGHT & CO.

Established 1868

MEMBERS
Boston and New York Stock Exchanges
INVESTMENT SECURITIES
1 Boston Place
Boston
Telephone: 723-7300
120 Broadway
New York

WELL DONE AND GOOD LUCK!

STEVENS STUDIOS

A Complete Photographic Service

D. W. DUNN CO.

PACKING MOVING D.W. DUNN CO. STORING SHIPPING

World-Wide Moving Service

HAncock 6-8000 Boston

BOB DUNN, '42 DAN DUNN, '42

BEST WISHES TO THE CLASS OF 1973

V.W.R. Scientific, Inc.

269 Needham St.
Newton Upper Falls

Compliments
of the
BOSTON COLLEGE ATHLETIC ASSOCIATION

Compliments
of
Boston College Press

BROUGHT TO YOU BY:

THE HEIGHTS

IN SOLIDARITY WITH

THE STRUGGLES OF OPPRESSED

PEOPLES EVERYWHERE

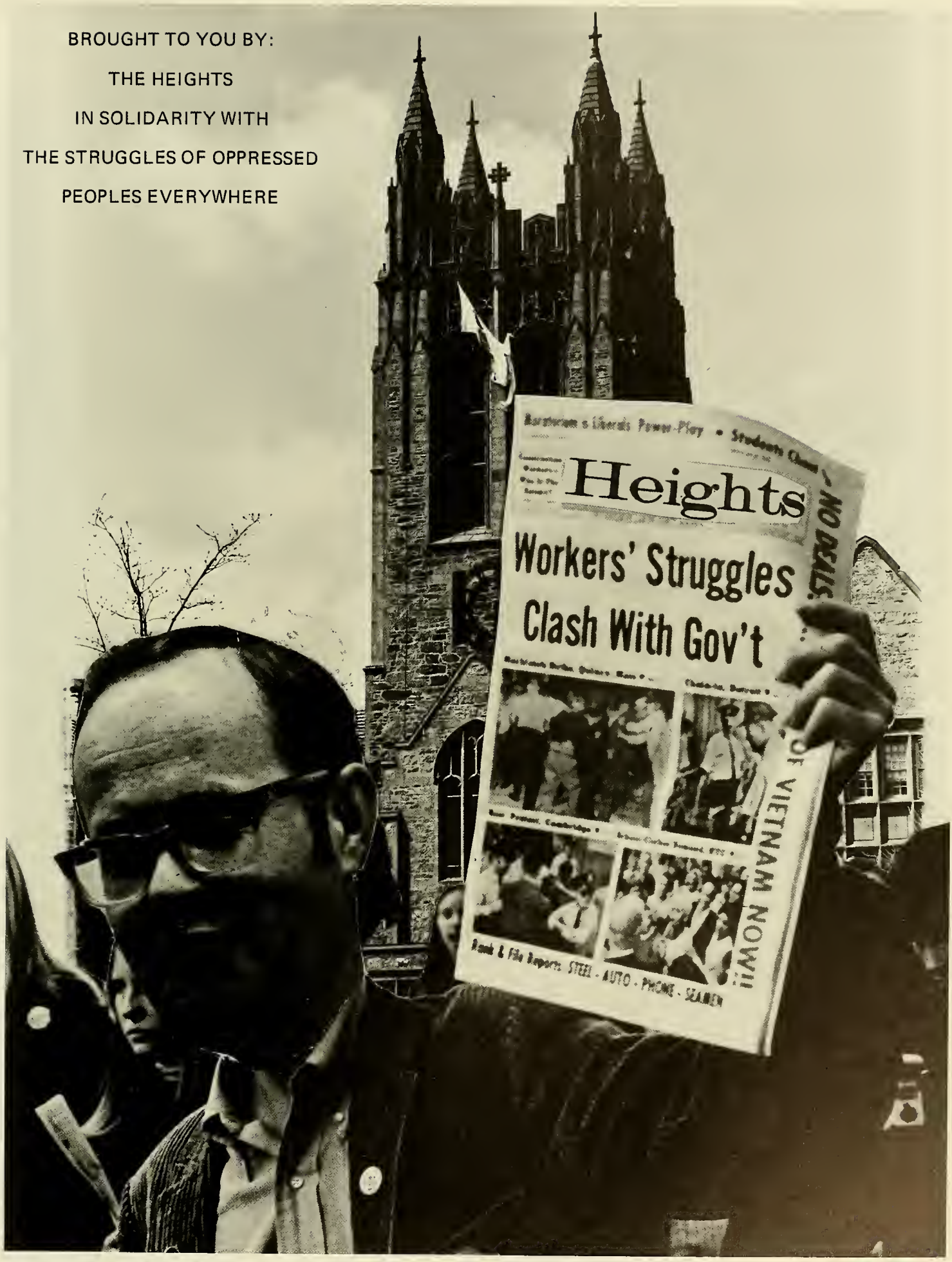

YOU
OWE YOURSELF
AN
INTERLUDE

Chestnut Hill Motor Inn
FOOD — DRINK — ENTERTAINMENT

160 Boylston Street
Chestnut Hill, Mass.
(617) 527-9000

GROUP CHARTER BUS TRIPS
CUSTOM PACKAGE TOURS TAILORED
TO YOUR TASTE
Modern Comfortable Air Conditioned

Lavatory Equipped Coaches

BRUSH HILL TRANSPORTATION CO., INC.

Agents for Plymouth and Brockton St. Rwy. Co.
109 Norfolk St., Dorchester, Tel. 436-4100

GRAPHICS

GRAPHICS

Quality
Photography

Quality
Prints

Low
Prices

tel. 332-3490

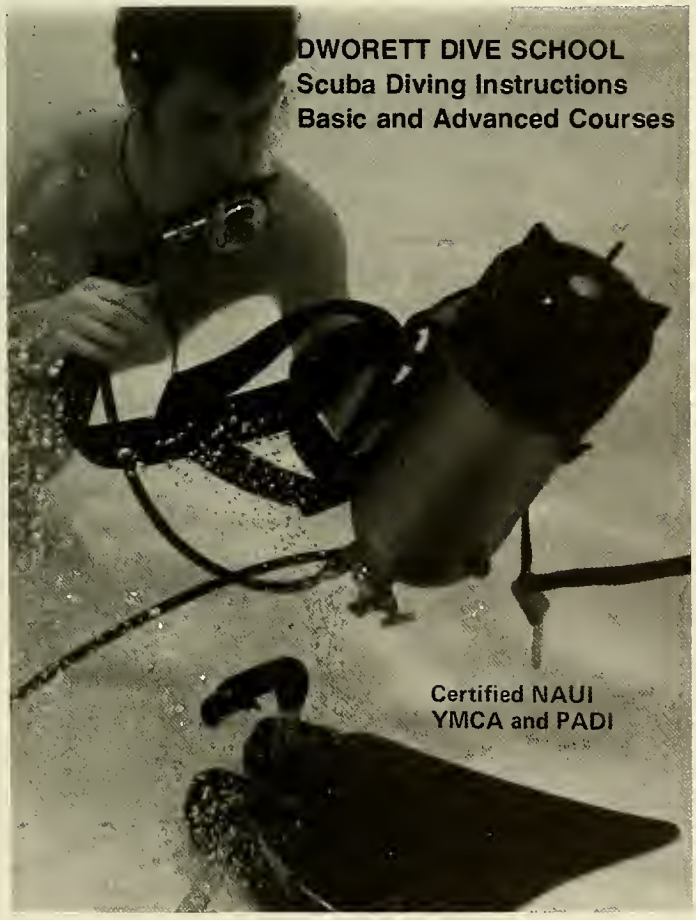

Congratulations
Som Scholarship
Trust Fund

Best Wishes from the

UNDERGRADUATE GOVERNMENT OF BOSTON COLLEGE

Custom Yearbooks For All New England

WP

unique • creative • distinctive

Woodland Publishing Company, Inc., 6 DeAngelo Drive, Bedford, Mass. 01730

PATRONS

We of the Sub Turri would like to thank the following for their support this year . . .

DR. AND MRS. LOUIS C. ABELSON
DR. AND MRS. EDWARD C. ALLEGRAA
MR. AND MRS. PAUL J. ALOI
MR. AND MRS. STEPHEN D. AMOROSO
MR. AND MRS. ALFRED J. ANASTASI
MR. AND MRS. CARL ANSTETT
MR. AND MRS. ROBERT C. AUGENTHALER
MR. PETER V. AUGUST
DR. AND MRS. ALFRED S. AYELLA, JR.
MR. AND MRS. WILLIAM J. BANNAN, JR.
MR. AND MRS. JOHN T. BARAN
JUDGE AND MRS. JOHN A. BARRY
MRS. HELEN M. BAUER
MR. AND MRS. GERARD V. BEAUDOIN
MR. AND MRS. M.R. BECKETT
MR. AND MRS. JOSEPH BEDDES
MR. AND MRS. J.A.M. BEEKMAN
MR. AND MRS. ROBERT F. BEGLEY
MR. AND MRS. RAYMOND W. BELISLE
DR. AND MRS. JOSEPH BELLIZZI
MR. AND MRS. LOUIS E. BENDER
DR. AND MRS. RONALD M. BERNARDIN
MR. AND MRS. HOWARD BERNSTEIN
MR. EDWARD BIANCHI
MR. AND MRS. CHARLES J. BIRARELLI
MR. LEO F. BLAIR
MR. AND MRS. HERBERT BLECK
MR. AND MRS. JAMES J. BLISS
MR. AND MRS. ADOLPHE BOCZAR
DR. AND MRS. A.R. BOMBARDIERI
MR. MAURICE J. BOULANGER
MR. E. PETER BOYAGES
MR. AND MRS. ANDREW J. BREUNIG
DR. AND MRS. A.S. BROGLIO
MR. AND MRS. ROBERT E. BROSNAN
MR. RAYMOND L. BROWN
MR. JOHN J. BUCKLIN
DR. AND MRS. W.J. BUGGY
MR. AND MRS. JOSEPH D. BURKE
MR. AND MRS. JOSEPH CALDERA
MR. AND MRS. J. LEONARD CALDWELL

MR. EDWIN D. CALLAHAN
MR. AND MRS. THOMAS P. CALLAHAN
MR. AND MRS. PAUL CALLE
THE CAMPBELL FAMILY
MR. VINCENT M. CANTELLA
MR. JOHN W. CANTWELL
MR. AND MRS. ANTHONY M. CAPPIELLO
MR. AND MRS. MERLE L. CAREY
MR. AND MRS. WILLIAM J. CARLIN
MR. AND MRS. MELVIN CARLSON
MR. ARTHUR F. CASEY, SR.
DR. AND MRS. JAMES A. CASEY, JR.
MR. AND MRS. JAMES D. CASEY
MR. AND MRS. LEO F. CASEY
MR. AND MRS. JOSEPH P. CELIC
MR. ROBERT J. CELLA, D.M.D.
MR. AND MRS. EDWARD W. CHAMPIGNY
MR. AND MRS. DAVID P.Y. CHENG
MR. HENRY CHIUSANO
DR. AND MRS. NICHOLAS J. CHRIST
MR. AND MRS. JOHN A. CITARELLA
MR. AND MRS. MARTIN CLANCY
MR. AND MRS. AMBROSE J. CLAUSE
MR. AND MRS. EDMUND J. COAN
MR. AND MRS. JOHN G. COLLINS
MR. AND MRS. THOMAS COLLINSON
MR. AND MRS. JOHN B. COMERFORD
MR. AND MRS. THOMAS J. CONDON
MR. AND MRS. CARLTON CONKLIN
MRS. LILIA M. CONLON
MR. LAWRENCE L. CONNORS
MR. GEORGE M. CONWAY
MR. AND MRS. WILLIAM CORVINI
MR. AND MRS. RICHARD H. COTE
MR. AND MRS. WILLIAM P. COUGHLIN
DR. AND MRS. D. COUTU
MR. AND MRS. LOUIS J. COVINO
MR. AND MRS. WILLIAM F. CRIPPS
MR. AND MRS. SAMUEL CROCETTI
MR. DANIEL A. CRONIN, JR.
MR. JOHN C. CRUPI
MR. JOSEPH CUOMO
MR. PAUL F. CURLEY
MR. BERNARD S. CURRAN
MR. AND MRS. RICHARD F. CURRAN
DR. AND MRS. FRANCIS A. D'AMBROSIO
MISS LINDA A. D'AMBROSIO
MR. AND MRS. JOHN D'AMICO
MR. JOHN J. DANDA
MR. AND MRS. ROBERT E. DARSNEY
LOUIS DE CARLO
MRS. JOHN DE FILIPPO

MR. FRANCIS DE IESO
MR. AND MRS. MARCE P. DELIE
MR. AND MRS. RUDOLPH J. DE LUTIES
MR. JOHN H. DESMOND, JR.
DR. AND MRS. JOHN DI FRANCESCO
MR. AND MRS. PETER DI GIULIO
MRS. JAMES DILLON
MR. AND MRS. WILLIAM F. DI PESA
DR. AND MRS. ECKART DOERING
MR. AND MRS. JOHN J. DONAHUE, JR.
DR. AND MRS. W.F. DONEY
VIRGIL AND MARIE D'ONERO
MR. AND MRS. J.C. DONNELLY
MR. AND MRS. T. FRANK DONOVAN
MR. AND MRS. JAMES R. DONOVAN
DR. AND MRS. JOHN D. DONOVAN
MR. AND MRS. GEORGE A. DOYLE
MR. AND MRS. JOSEPH N. DOYLE
MR. AND MRS. DANIEL M. DRISCOLL
MR. AND MRS. JOHN S. DUARTE
DR. AND MRS. LAWRENCE DUCA
MR. AND MRS. STANLEY DUDA
MR. AND MRS. WILLIAM E. DUNN
MR. AND MRS. FRANCIS J. DUNNE
MR. AND MRS. JAMES D. EARLEY
MR. AND MRS. ROBERT M. EDELMAN
MR. AND MRS. TRYGVE ELIASON
MR. AND MRS. E.B. ELLIOT, JR.
MR. CHARLES A. ELLISON
MR. AND MRS. OTTO P. ERBAR
HAROLD AND ROSEMARY ESDALE
MR. AND MRS. S.W. FALCONE
MR. AND MRS. JOHN J. FALVEY, JR.
MR. AND MRS. MITCHELL FAVA
MR. EDWARD J. FENSKE
MR. AND MRS. LOUIS FERRERA
DR. AND MRS. MICHAEL L. FEZZA
MR. AND MRS. THOMAS FINNEGAN
MR. AND MRS. BRENDAN R. FITZGERALD
MRS. KAREN FLAHERTY
MR. THOMAS J. FLANAGAN
MR. AND MRS. JOHN FLANNIGAN
MR. AND MRS. DONALD J. FLEMING
DR. CHARLES T. FLYNN, JR.
MRS. JULIUS M. FORHECZ
DR. AND MRS. RICHARD FREEMAN
MR. AND MRS. DOMINIC GALARDI
DR. AND MRS. SAMUEL J. GALBO
MELVIN GALER
DR. J.H. GALIA
MR. AND MRS. JAMES J. GALLIGAN
MR. PETER F. GARVIN, JR.

MR. AND MRS. JAMES GELSI
MR. AND MRS. ANTONIO E. GERACI
MR. PETER GERRIT
MR. AND MRS. PATSY GIACOMO
MR. AND MRS. EDWARD F. GIBBONS
MRS. HARRY N. GLYNNE, III
MR. AND MRS. FREDERICK R. GOODRIDGE
BRIG. GEN. AND MRS. SAMUEL McC. GOODWIN
MR. AND MRS. ROBERT L. GOTFREDSON
DR. AND MRS. JOHN G. GOULDING
MR. JAMES B. GOYNE
MR. AND MRS. JAMES F. GRIFFIN
DR. JOHN A. GRIMA
DR. AND MRS. JOSEPH B. GRINDON
MR. ROBERT GRIP
MR. CLARENCE A. HADDEN
MR. AND MRS. ALBERT P. HALL
DR. WILLIAM J. HALPIN
MR. AND MRS. JOSEPH G. HAMELINE, SR.
MR. AND MRS. JUDSON HANNIGAN
MR. AND MRS. STEPHEN A. HARRINGTON
MR. ROY E. HARRIS
MR. WILLIAM E. HASSAN, JR.
DR. AND MRS. ARTHUR J. HASSETT
DR. AND MRS. EDMUND M. HARTMAN
MR. WILLIAM W. HAURY
MR. AND MRS. JOHN J. HEALEY
MR. AND MRS. G.F. HEDGES, JR.
MRS. ALBERT F. HENNEBERRY
DR. AND MRS. E. S. HERNANDEZ
MR. AND MRS. MICHAEL HIBNER
MR. AND MRS. RALPH HILL
DR. CHING HSIN HO
MR. AND MRS. PAUL D. HOFFMAN
MR. MARTIN M. HOPWOOD
MR. AND MRS. JOSEPH HORVATH
MR. J. ALFRED HOULE, JR.
MRS. JOSEPH E. HUBER
MR. AND MRS. MELVIN HURWITZ
FREDRIC J. HYDER, SR.
MRS. RAYMOND T. HYER, I
DR. AND MRS. S.J. IANACONE
MR. AND MRS. JOSEPH PAUL IARUSSI
MRS. JOHN F. JANSSEN
MR. PHILIP C. JEJER
DR. AND MRS. JOHN F. KAIN
DR. AND MRS. JAMES KAJANO
MR. AND MRS. CORNELIUS J. KELLEHER
MR. JOHN A. KELLEY
MR. PAUL E. KELLEY
MR. AND MRS. FRANCIS D. KELLY
MR. AND MRS. JOHN P. KENELY

MR. AND MRS. BERT KENTY
MR. AND MRS. KERRIGAN
MR. AND MRS. T. KILCULLEN
MR. AND MRS. W.R. KITCHEN, JR.
STANLEY W. AND HELENE KLEVANOSKY
MR. HENRY A. KOLAKOWSKI
MR. AND MRS. JOHN A. KOLODZIEJ
MR. BRUNO F. KULMACZ
MRS. LYDIA C. KULMACZ
MR. AND MRS. JEROME A. LA MANNA
DR. EDMOND P. LARKIN
MR. AND MRS. FRANCIS P. LAVIN
MR. AND MRS. WILLIAM A. LEAVEY, JR.
COL. AND MRS. JOHN C.H. LEE JR.
NOE Z. LEITE
S.J. LESLIE
MR. MILTON L. LEVY
MR. JOSEPH LEWIN
MR. AND MRS. ARMAND LIZOTTE
MR. AND MRS. JOHN I. LOGUE
MR. JOSEPH LORDI
MR. AND MRS. MARIO LORINI
MR. AND MRS. FRANCIS X. LYNESS
MR. AND MRS. JOSEPH W. LYONS
MR. AND MRS. MICHAEL H. LYONS
MRS. MARY D. MAHONEY
MR. AND MRS. SAMUEL T. MALONE
DR. AND MRS. ROBERT MALONEY, JR.
MR. AND MRS. ANGELO S. MARCHETTI
MR. JOHN F. MARTEL
MRS. JAMES W. MARLEY
MR. AND MRS. FRANK L. MARTIN
MR. WILLIAM J. MARTIN, JR.
MR. AND MRS. ALFRED W. MARTINELLI
MR. AND MRS. ANGELO M. MARTINI
MR. AND MRS. EDWARD F. MASIA
MR. ALBERT J. MATRICCIANI
MR. AND MRS. JOHN A. MATTLE
DR. AND MRS. DAVID L. MAXHAM
MR. AND MRS. JAMES R. McCANN
MR. AND MRS. JOSEPH A. McCORMICK
DR. AND MRS. GERARD McDONOUGH
DR. JAMES F. McDONOUGH
MR. AND MRS. JOSEPH T. McDONOUGH
JACK AND DOT McELGUNN
MR. AND MRS. FRANK T. McFARLAND
MR. AND MRS. J.G. McFARLAND
DR. JOHN J. McGILLICUDDY
MR. AND MRS. MAURICE F. McINERNEY
MR. AND MRS. JOSEPH A. McKENZIE
MR. AND MRS. FRANCIS J. McKEON, JR.
MR. AND MRS. JOSEPH P. McMAHON

MR. AND MRS. LAURENCE E. McSHANE
CDR. J.A. MEYERTHOLEN, U.S.N. (Ret)
MR. AND MRS. JOSEPH J. MIECUNA
MR. AND MRS. THOMAS J. MILAN
MR. AND MRS. PETER P. MILLER
MR. AND MRS. ANDREW W. MILLIGAN
GENEVIEVE MOLLOY
NAT J. MONTALBANO
MR. AND MRS. PATRICK J. MONTUORI
MR. AND MRS. JOHN A. MOORE
MR. AND MRS. JAMES J. MORAN
MR. DANIEL L. MORIARITY
DR. AND MRS. SAMUEL L. MOSCHELLA
MR. AND MRS. JOHN L. MUETHING
MR. EDWIN J. MULHERN
DR. AND MRS. HERBERT MULHOLLAND
MR. AND MRS. RAYMOND J. MURGIA
MR. AND MRS. EDWARD MURPHY
MR. AND MRS. CHARLES MURRAY
MR. AND MRS. JOHN J. MURRAY
MR. AND MRS. JOHN P. MURRAY, JR.
MR. AND MRS. THOMAS O'CONNELL MURRAY
DR. AND MRS. URS F. NAGER
MR. AND MRS. PAUL NOELKE
MR. AND MRS. E.T. NOLAN
MR. JOHN S. NOLAN
MR. AND MRS. CHARLES L. NOWOSADKO
MR. AND MRS. MICHAEL A. NUZZO
MR. AND MRS. WILLIAM J. O'BRIEN
MRS. MAURICE O'CONNOR
MR. AND MRS. JOHN M. ODENBACH
MR. CYRIL J. O'DONNELL
MR. JOSEPH P. OLEKSAK
MR. BENJAMIN F. OLIVER
MR. AND MRS. JAMES A. O'NEILL
ATTY. AND MRS. ROBERT V. O'SULLIVAN
DR. AND MRS. PHILIPPE W. OUELLETTE
MR. ROBERT J. OWENS
MR. AND MRS. S. DINO PACCIOTTI
MR. AND MRS. PHILIP PAOLELLA
MR. AND MRS. CHARLES PAPA
DR. AND MRS. LEO J. PARENTE
DR. AND MRS. VINCENT PATTAVINA
MR. AND MRS. S.L. PAULL
MR. AND MRS. GEORGE O. PFAFF
MR. AND MRS. JOHN F. PHILLIPS
PHYSICAL MEDICINE CENTER, INC.
MR. AND MRS. R.J. PIELLISCH
MR. AND MRS. JACK PILKINGTON
MR. AND MRS. HAROLD T. PITT
DR. AND MRS. JOHN J. PLUCINSKY
MR. AND MRS. CHARLES POOLE, SR.

WILLIAM AND ROSE POPPE
MR. AND MRS. EDWARD POSLUSZNY
MR. AND MRS. ARTHUR R. POUTRAY
MR. AND MRS. JOHN W. PURCELL
MR. AND MRS. LOUIS S. PURCHASE
MR. AND MRS. HENRY J. PUZO
MR. AND MRS. RAYMOND RADZIVILA
MR. AND MRS. WALTER A. RADZIWILL
ATTY. AND MRS. A.J. RAUDONIS
MR. AND MRS. MICHAEL S. REZNICK
MR. TIM RHATICAN
MR. AND MRS. JOHN J. RIBEIRO
MR. PAUL F. RICHARDSON
JOHN W. AND MARGARET M. RIORDAN
MR. AND MRS. WALTER V. ROBINSON
MR. AND MRS. CONRAD L. ROBITAILLE
MR. FRANCIS C. ROONEY, JR.
MR. AND MRS. ALBERT J. ROHNER
MR. AND MRS. ANTHONY J. ROSSETTI
MR. CHARLES J. ROWE
MR. AND MRS. ROBERT J. RYAN
MR. AND MRS. ROGER B. RYAN
MR. AND MRS. ALBERT SACCO
ATTY. AND MRS. JOHN J. SALMON
MR. FRANK J. SAMMARTINO
MR. STEPHEN SANDBERG
MR. AND MRS. JOSEPH S. SANO
MR. AND MRS. ALFRED E. SANTANGELO
MR. AND MRS. FRED SAVIGNANO
MR. AND MRS. RAYMOND F. SCANNELL, SR.
MR. AND MRS. A.M. SCARA
MR. AND MRS. HARLAN M. SCHLESINGER
MR. AND MRS. F.E. SCHUCHMAN, JR.
MRS. W. SCHWARZBAUER
DR. LOUIS J. SCORDAMAGLIA
MRS. JAMES O. SEARS
MR. WILLIAM SENDEWICZ
DR. AND MRS. FRANCIS SENNOTT
MR. TONY SCHIANO
MR. AND MRS. WILLIAM E. SCHMIDT, SR.
MR. AND MRS. H.J. SCHROEDER
MR. JAMES F. SHARER
JOHN AND DOLORES SHARKEY
EDWARD AND MARGARET SHEA
MR. EDWARD H. SHEHAB
MR. JACK F. SHERMAN
MITSUO SHIMIZU
MR. AND MRS. JUBE B. SHIVER, SR.
MR. AND MRS. JOHN SIEMINSKI
MR. NORMAN N. SILVERMAN
MR. AND MRS. HAROLD R. SMALLEY, JR.
MR. ROY T. SMITH, JR.

MR. JOHN STANISLAWZYK
MR. AND MRS. ANTHONY STASKO
MR. AND MRS. WILLIAM E. STEMPSEY
DR. WALTER M. STILLGER
MR. AND MRS. FRANK M. STRAZAR
CAPT. AND MRS. DANIEL M. SULLIVAN
MR. AND MRS. JOHN F. SULLIVAN
MR. EUGENE E. TADDEI
MR. AND MRS. IGNATIUS TAVERNA
MR. ROBERT E. TEMMERMAN
MR. AND MRS. WALTER F. TIMONEY
MR. AND MRS. JAMES A. TIRRELL, JR.
MR. AND MRS. WILLIAM A. TOYE
MR. EDWARD R. TOZZI
MR. AND MRS. VINCENT J. TRACEY
MR. AND MRS. EMIL TRAPANI
MR. AND MRS. PHILLIP TREIBER
MR. AND MRS. NICKOLAS J. TROFA, JR.
MR. AND MRS. STANLEY UBA, JR.
MR. AND MRS. SALVATORE R. UGLIETTO
MR. AND MRS. JOSEPH E. VALENTI
MR. AND MRS. FRANK J. VASILE
MR. EMIL R. VERRILLI
MR. AND MRS. FRED J. VIGGIANO
MR. AND MRS. DONALD WAESCHE, JR.
MR. AND MRS. EDMUND J. WALDRON
MR. JOHN F. WALDRON
MR. AND MRS. JOHN M. WALSH
MR. AND MRS. PHILIP A. WALSH
MR. AND MRS. THOMAS WALSH
MR. AND MRS. JOSEPH WAPPEL, SR.
MR. AND MRS. EDWARD WAIDE WARNER
MR. AND MRS. PIERRE RAYMOND WARNY
MR. AND MRS. SILAS M. WASS
MR. AND MRS. ROBERT WATERS
MR. AND MRS. KENNETH WATTERWORTH, JR.
MR. AND MRS. EDWARD B. WEEDON, JR.
MR. AND MRS. FRED WEHRHAHN
MRS. MARION M. WELBY
MR. ROBERT WELSH
MRS. THOMAS J. WHELAN
MR. AND MRS. M.R. WHITAKER
DR. AND MRS. DONALD J. WHITE
MR. AND MRS. JOHN V. WHITE
MR. THOMAS J. WHITE
MR. ROBERT L. WIGMORE, SR.
MR. AND MRS. EMILE L. WILLEMAIN, JR.
MR. HOWARD WINTER
CDR. AND MRS. PHILIP WOOD, U.S.N. (Ret)
MRS. ANNA WOOD FORD
MR. AND MRS. JOHN P. WOROBEL
MR. AND MRS. JOSEPH M. ZLATOPER

Paul M. Aloi, Editor-in-Chief

Peter R. Vidi, Managing Editor

Richard Breunig, Photo Editor

Rev. John R. Trzaska, Faculty Advisor

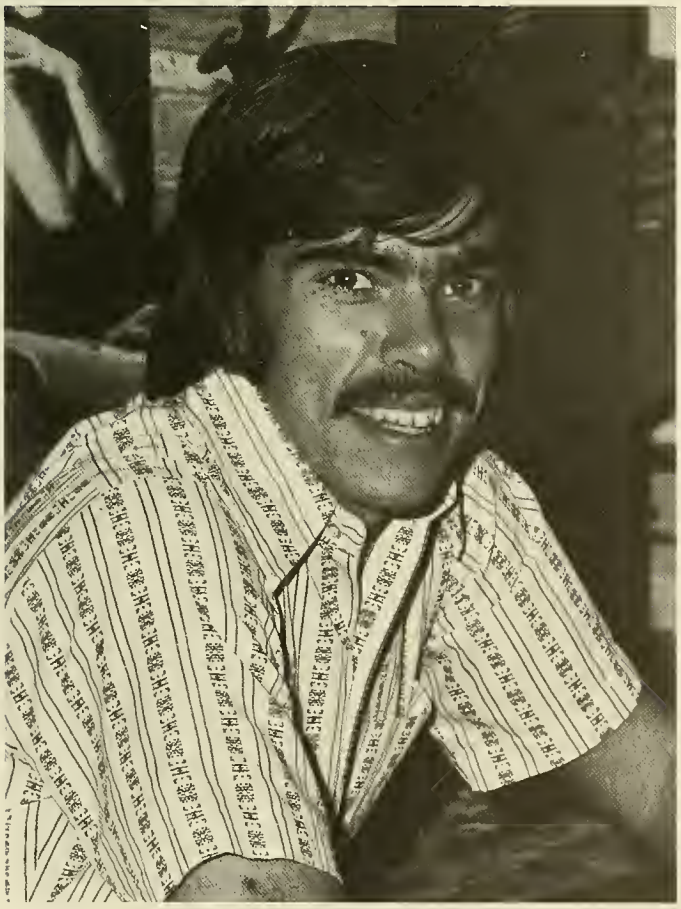

E.G. LeBre, Business Manager

Ron Kowalski, Sports Editor

Anne Bayse, Features Editor

Karen Sornberger, Student Life Editor

Clifford E. Myatt, Director of Photography

Angela Tremaglio, Senior Editor

Diane Kenney, Academics Editor

Heidi Schwarzbauer, Activities Editor

Staff Members (1st row; L to R) Lynn Conklin, Steve Perry, Curt Brown, Rich Breunig (2nd row; L to R) Michael Owens, Lore Lee, Rick Carlson, Rosie Mead, C.B. Stillger

Layout Staff (L to R) Linda Albamonti, Maureen Quinn, Andrea Tremaglio

Linda Radoccia, Layout Editor

Sub Turri 1973

Paul M. Aloi . . . . . Editor-in-Chief

Peter R. Vidi . . . . . Managing Editor

E.G. LeBre . . . . . Business Manager

Rev. John R. Trzaska S.J. . . . . Advisor

EDITORS

Angela M. Tremaglio . . . . . Senior Editor
Karen A. Sornberger . . . . . Student Life Editor
Heidi L. Schwarzbauer . . . . . Activities Editor
Diane L. Kenney . . . . . Academics Editor
Anne Bayse . . . . . Features Editor
Ronald J. Kowalski . . . . . Sports Editor

CONTRIBUTERS

Steve Bauer
Richard Cardinale
Lynn Conklin
Len De Luca
Paul Hughes
Bob Laprel
Jim Loughran
Mark McGuire
Tom Murphy
Dan Natchek
Roger Pelissier
Steve Reid
Laura Seely
Bob Sullivan
Chris Taccone

PHOTO STAFF

Richard A. Breunig
Photo Editor

Clifford E. Myatt Jr.
Asst. Photo Editor

Mark A. Allyson
Curt Brown
Richard Carlson
Lore Lee
John Matthews
Carol Mills
Denis Nothern
Charles Owens
Michael Owens
Steve Perry
C.B. Stillger

LAYOUT STAFF

Linda Radoccia
Layout Editor

Linda Albamonti
Maureen Quinn
Andrea Tremaglio

The Prologue Theme on Wisdom is a selection from the Book of Sirach (Ecclesiastes) chapter 1, verses 2-10.

Jody Bigham, who called to remind many of the Seniors of their portrait appointments; Karen Dickinson, who helped us arrange photography of the student nurses; Bill Dworet, of the Scuba Club; Rev. Edward J. Hanrahan S.J.; Mr. S.J. Leslie, of September Farms; Eddie Miller and his staff at Sports Information; Tony Pontecorvo, of Alpha Kappa Psi; Miss Pat Regan, of the School of Nursing; Mel Scherbarth, of Stevens Studios; Rev. Francis J. Sweeney S.J., of the Humanities Series; Rev. James A. Woods S.J., University Registrar; The featured faculty and administrators; The Cultural and Social Committees.

GENERAL INDEX

Academics 103
Accounting Academy 146
Activities 119
Advertisements 367
Alpha Kappa Psi 147
Alpha Phi Omega 143
Band 120
Basketball 180
Black Student Activities 161
Boston 99
Campanella, Frank 110
Cheerleaders 122
Chess Club 153
Chinese Student Club 159
Chorale 124
Commuter's Committee 130
Concerts 96
Council For Exceptional Children 150
Courtside Club 154
Cross Country 176
Delta Sigma Pi 148
Dramatics Society 126
Features 87
Finance Academy 146
Food Cooperative 94
Football 166
Fulton Debate 137
Gold Key Society 144
Goldsmith, George 111
Grey, Rev. Thomas, S.J. 112
Graduate Student Association 133
Heights, The 134
Hockey 189
Humanities Series 91
Index, Senior 345
International Forum 159
Interview Game 117
Jewish Student Alliance 102
Judo Club 156
Kappa Delta Epsilon 151
Math Club 149
McDonough, Rev. Leo, S.J. 113
Mendel Club 152
Middle Earth 163
Monan, Rev. J. Donald, S.J. 104
Photo Club 154
Pi Sigma Epsilon 148
Prologue 1
Przewlocki, Dean Lester 114
Pulse 140
Rider Staff 131
Rugby 178
Sailing 202
Science Fiction Club 153
Scuba Club 155
Seidel, Mary 115
Seniors 209
Ski Team 158
Soccer 174
Sodality 142
S.O.M. Review 136
S.O.M. Scholarship Trust Fund 149
Sports 165
Sports Complex 88
Stevens, Rev. Richard, S.J. 116
Student Life 47
Stylus 136
Sub Turri 394
Sub-Varsity Sports 200
Tae Kwoh Do 157
Trainers 206
Tutorial Program 151
U.G.B.C. 132
Women's Sports 204
Wrestling 198
WVBC 138

SUB TURRI
SPRING '73

CHAMPIONSHIP HOCKEY PLAYOFFS

Sophomore Jim Doyle scores B.C.'s first goal in the E.C.A.C. tournament against New Hampshire.

E.C.A.C. Division I Playoffs
B.C. 4 ..... U.N.H. 2
B.C. 6 ..... Penn. 4
B.C. 2 ..... Cornell 3
N.C.A.A. Championship
B.C. 4 ..... Denver 10
B.C. 3 ..... Cornell 1

Goalie Ned Yetten watches the last moments of the Denver fiasco.

Captain Bob Reardon played well throughout the playoffs.

One of the few bright spots in the Denver game.

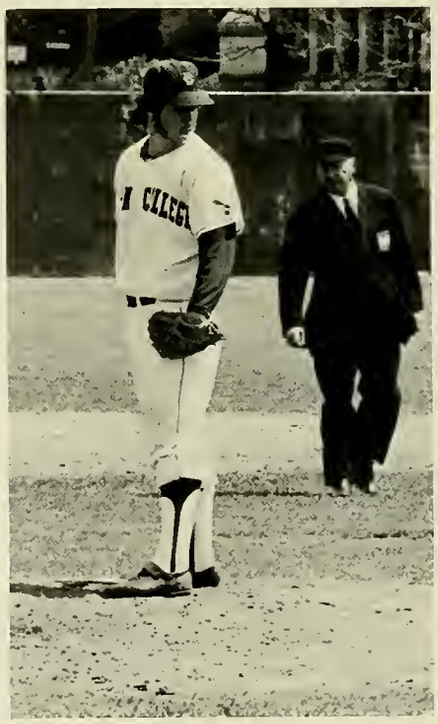

BASEBALL

LACROSSE

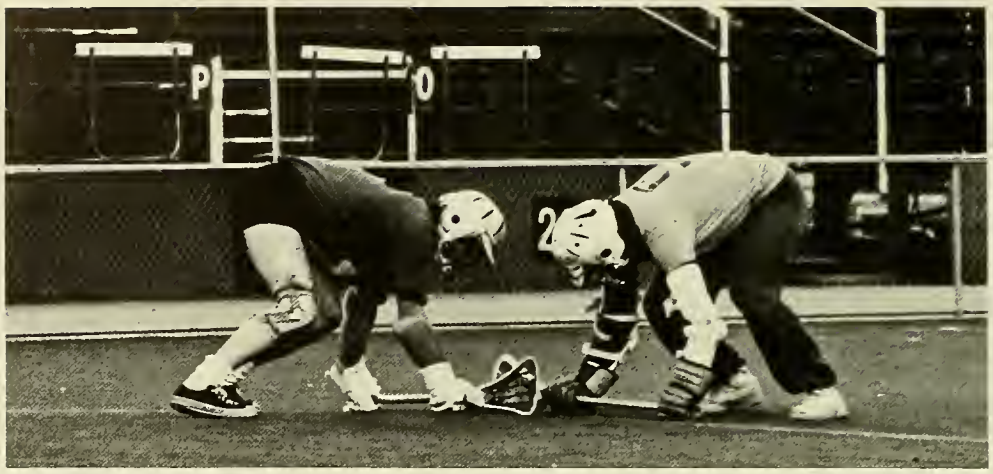

27

61
19
60

BOSTON
COLLEGE

TRACK

RUGBY

(Above) Arthur Fiedler and The Boston Pops, (below) Poco.

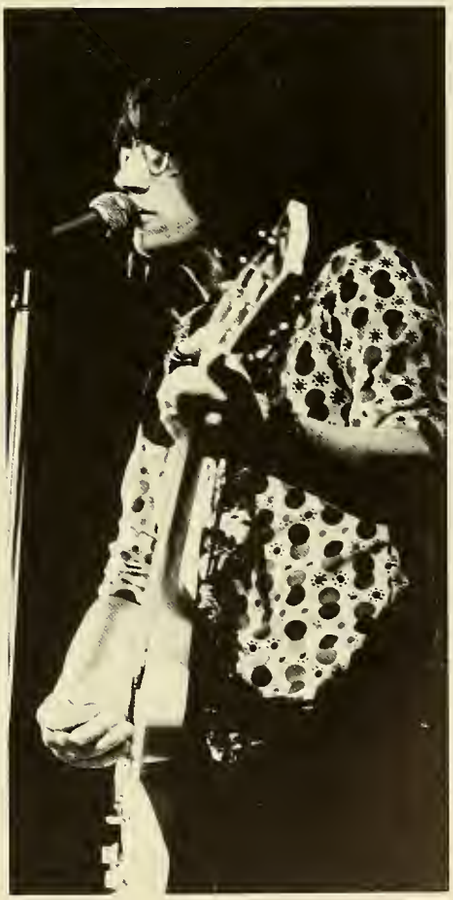

The Beachboys

Sha Na Na

SENIOR-ALUMNI BRUNCH

NURSE'S PINNING

BACCALAUREATE MASS

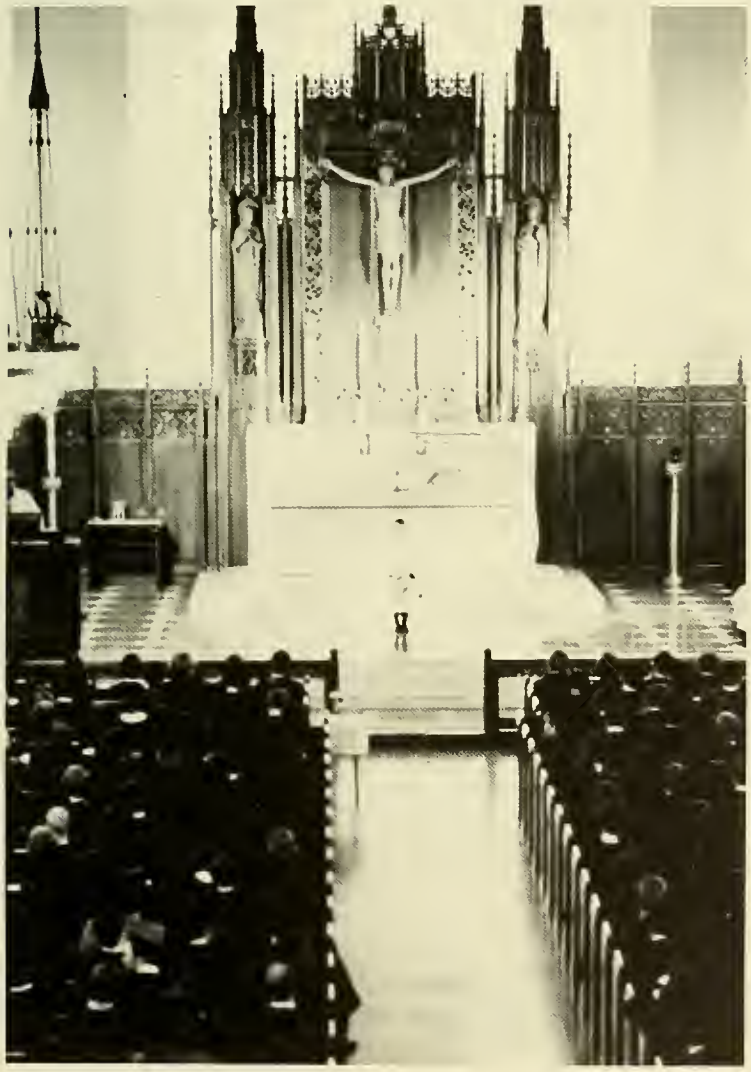

PARENT'S NIGHT

COMMENCEMENT 1973

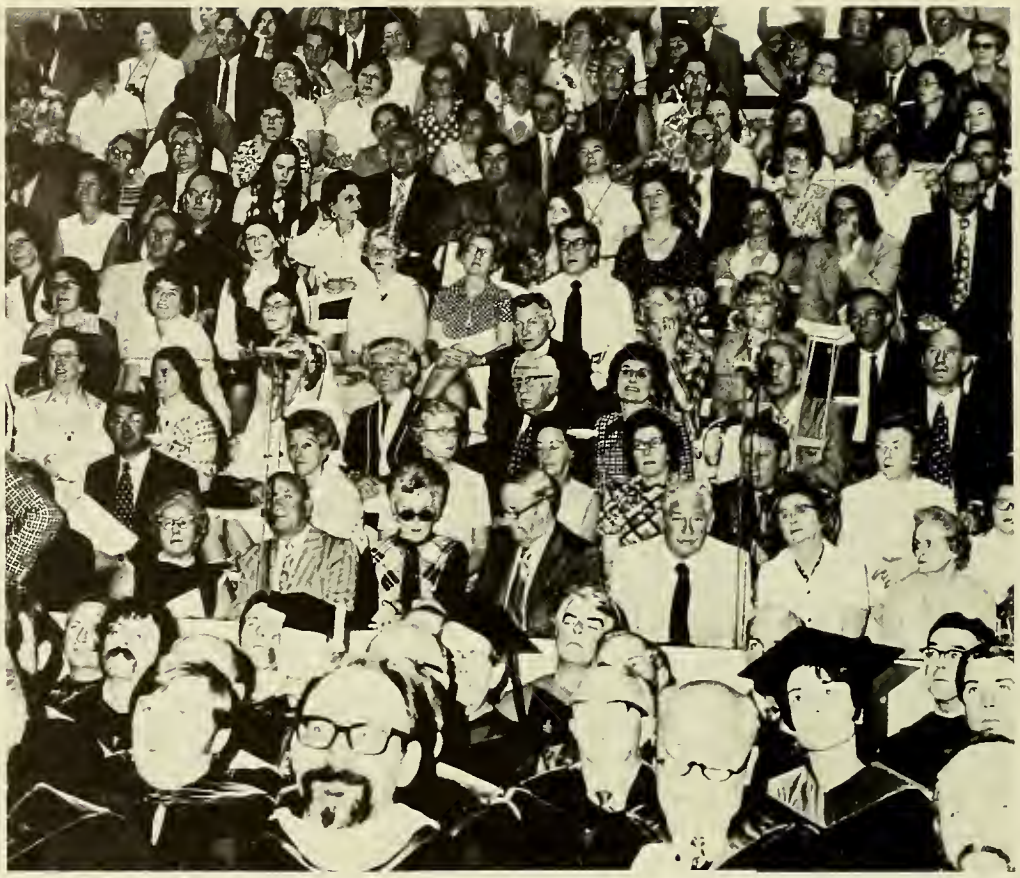

COMMENCEMENT BALL